

NOTE: ALL DRAWINGS ARE CONSIDERED UNCONTROLLED UNLESS STAMPED 'CONTROLLED COPY' IN RED

AMENDMENTS

No.	DATE	DESCRIPTION	APPROVED

NOTES

- 110" DOOR STAY TO BE FITTED TO DOOR.
- CONSTRUCTION TO BE TOTALLY WEATHER PROOF (IP65).

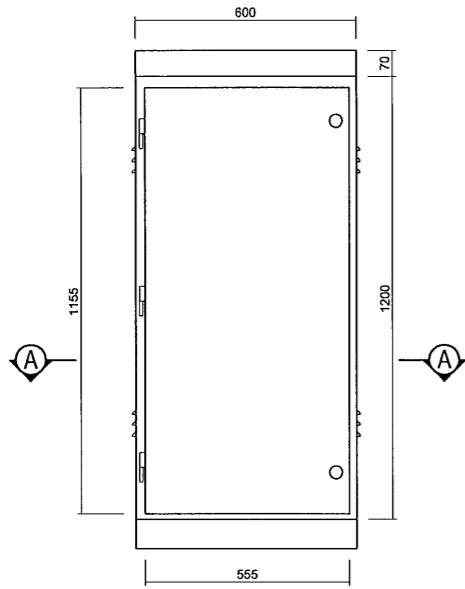

FRONT ELEVATION

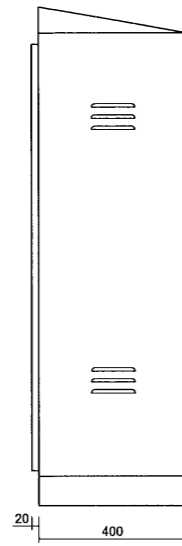

SIDE ELEVATION

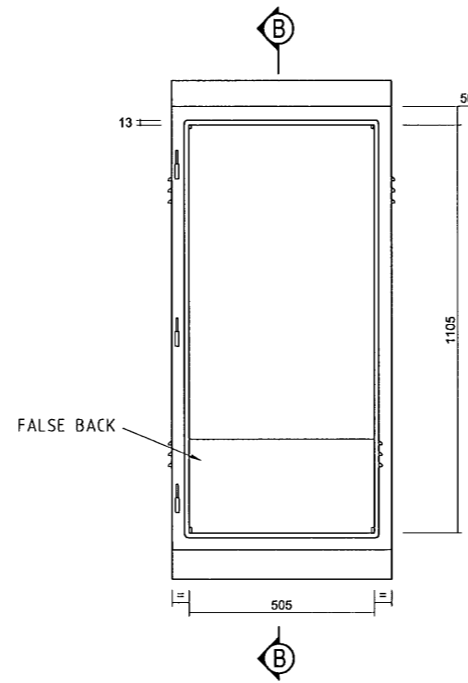

FRONT ELEVATION (WITHOUT DOOR)

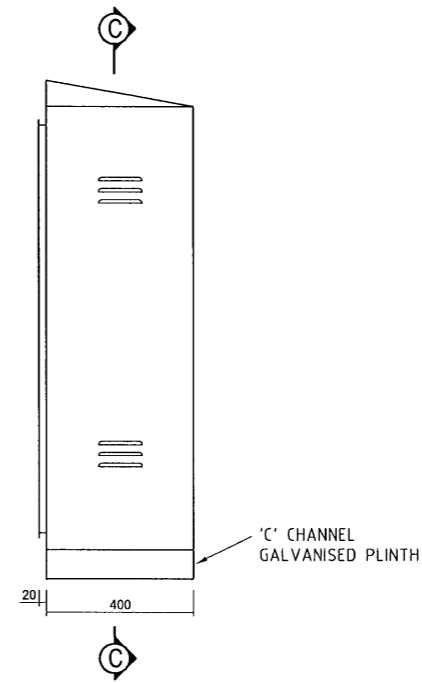

SIDE ELEVATION (WITHOUT DOOR)

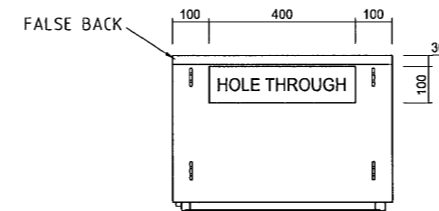

SECTION A-A

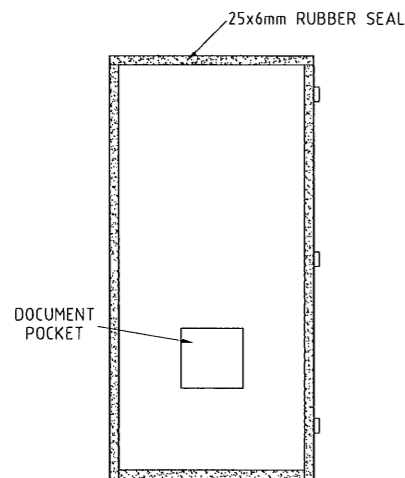

DETAIL OF INSIDE OF DOOR

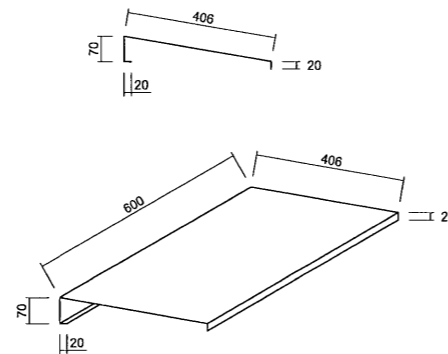

DETAIL OF SUNSHADE

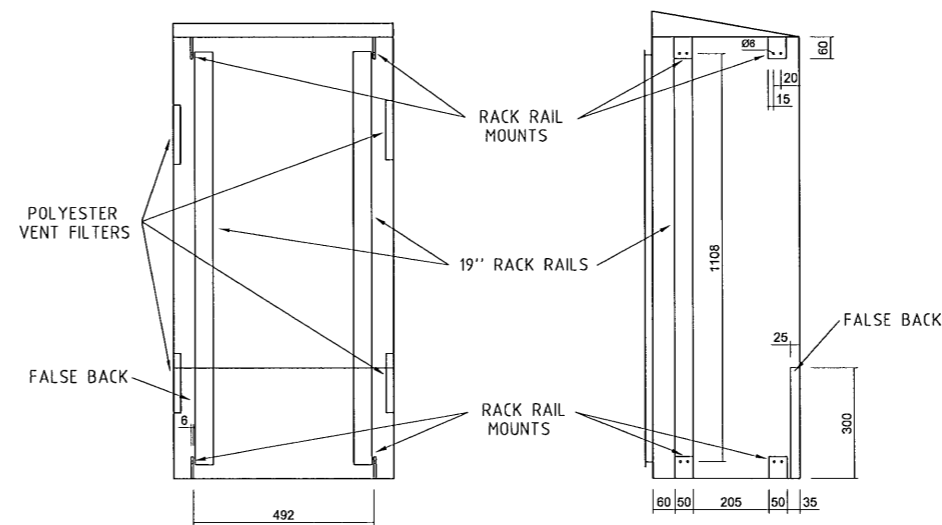

SECTION C-C

SECTION B-B

CONSTRUCTION	MATERIAL	QTY
CUBICLES	2.5mm H34 MARINE GRADE ALUMINIUM	1
DOORS-	2.5mm H34 MARINE GRADE ALUMINIUM	2
247e KEYED LOCKS	LOCKWOOD 201 SERIES NIGHT LATCH	2
HINGES	CHROME PLATED LARGE BLOCK TYPE	3
SEAL TYPE	RNR-1 25x6mm RUBBER GLUED WITH CONTACT GLUE TO ALL DOORS	

CONTRACTOR / CONSULTANT JOINT VENTURE

Downer Engineering Downer Electrical Pty Ltd
 A DIVISION OF DOWNER EDI LIMITED
 33 Kewdale Road WELSHPOOL WA 6105 Telephone: (08) 9351 3300
 PO Box 45 Welshpool Delivery Centre WA 6986 Fax: (08) 9351 9211

GHD 'GHD House', 239 Adelaide Terrace Perth WA 6004
 PO Box Y3106 Perth WA 6832 Australia
 T (08) 6222 8222 F (08) 6222 8555
 E permail@ghd.com.au www.ghd.com.au

JOB NO 61-1068502	DRAWING PATH N:\61\1068502\CAD\0648-3015
DESIGNED/DRAWN R. GORDON	DATE 19.04.2007
VERIFIED	
APPROVED	

Government of Western Australia
MAIN ROADS Western Australia

METROPOLITAN REGION
 WATERLOO CRESCENT EAST PERTH 6004
 Telephone (08) 9323 4111 Fax (08) 9323 4684

AUTHORISED	<i>[Signature]</i>	DATE 6/11/08
APPROVED		

CCTV/VDS CABINET
 1200 x 600 CUBICLE
 WITH RACK RAIL MOUNTS

LOCAL AUTHORITY	DRAWING NUMBER	AMEND.
56:00	0648-3015	

SCALE 1:10

MICROPLUM DATE A 1