

RECTANGULAR LIDS

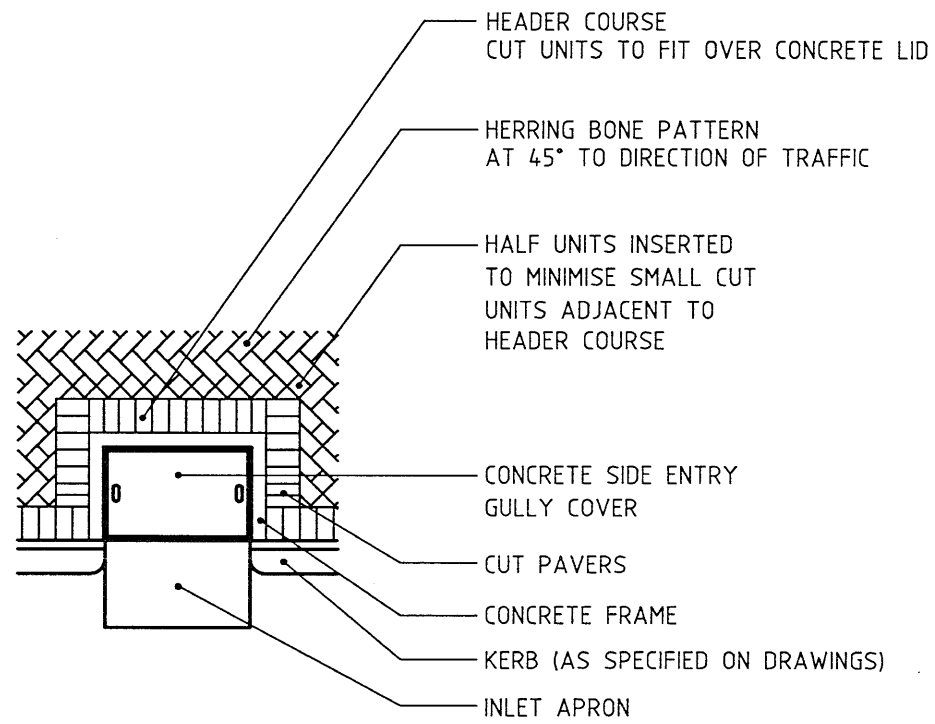

DRAINAGE STRUCTURES
SIDE ENTRY GULLY SHOWN

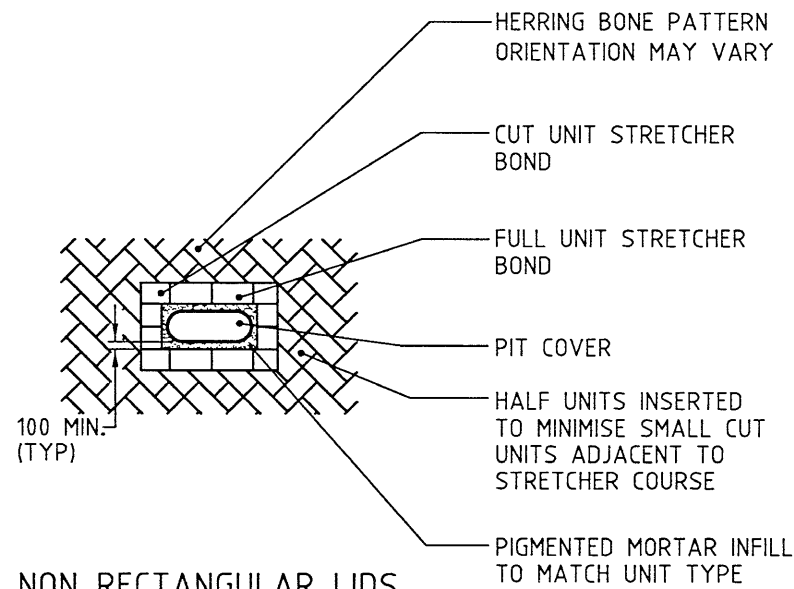

NON RECTANGULAR LIDS

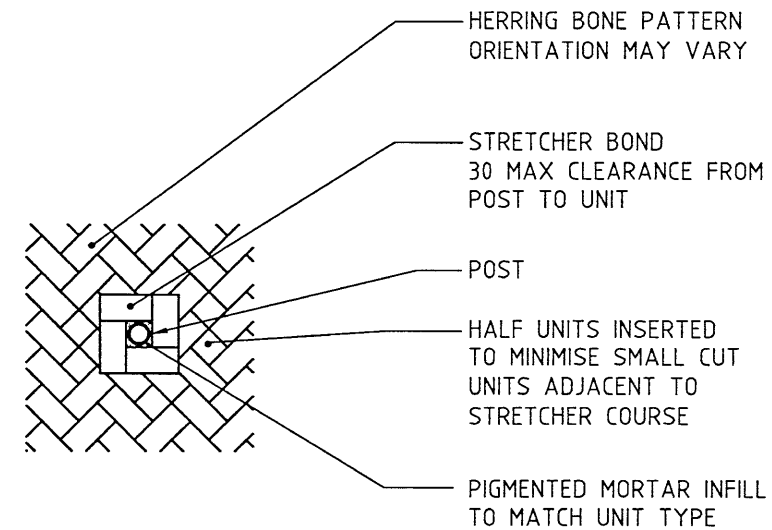

POSTS
(DRAWN FOR Ø88 POST)

NOTES

1. ALL DIMENSIONS ARE IN MILLIMETRES.
2. IF BRICK COLOUR NOT SPECIFIED ON DRAWINGS:
 - FOR HERRING BONE PATTERN USE MIDLAND BRICK 'RED' OR SIMILAR APPROVED COLOUR.
 - FOR HEADER USE MIDLAND BRICK 'GOLDEN DUNE' OR SIMILAR APPROVED COLOUR.
3. ALL PAVERS TO BE HEAVY DUTY UNLESS SPECIFIED OTHERWISE.



No.	DESCRIPTION	APPROVED & DATE	No.	DESCRIPTION	APPROVED & DATE
1	NOTE 2 AMENDED.	<i>M. Camilleri</i> 12/05/05			
AMENDMENTS			AMENDMENTS		

METADATA	
GROUND SURVEY STANDARD:	
DATE OF CAPTURE:	
MAPPING SURVEY STANDARD:	
DATE OF CAPTURE:	
MAIN ROADS PROJECT ZONE:	
HEIGHT DATUM:	

MAIN ROADS
 Western Australia
 TECHNOLOGY AND ENVIRONMENT DIRECTORATE
 ROAD AND TRAFFIC ENGINEERING
 WATERLOO CRESCENT EAST PERTH 6004
 Telephone (08) 9323 4111 Fax (08) 9323 4449

STANDARD DRAWING
 AROUND OBJECTS
SEGMENTAL PAVING DETAILS
 HERRING BONE PATTERN
 LOCAL AUTHORITY

DESIGNED ROAD AND TRAFFIC ENGINEERING	VERIFIED J. KARPINSKI 29/07/03
DRAWN J. COOK	APPROVED T. FREEMAN 30/07/03
DRAWING TYPE 1415	FILE NUMBER DRAWING NUMBER 200331-155-1

SCALE NOT TO SCALE
A3