

LEGEND

- Major road
- ▨ BORR Northern and Central Section Environmental Survey Area
- ▭ BORR Northern and Central Section Referral Boundary

Heddle Vegetation

- Bassendean Complex-Central and South
- Cartis Complex
- Dardanup Complex
- Guildford Complex
- Karrakatta Complex-Central and South
- Quindalup Complex
- Southern River Complex
- Swan Complex
- Vasse Complex
- Yoongarillup Complex

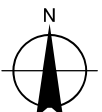
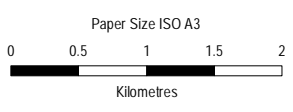

Map Projection: Transverse Mercator
 Horizontal Datum: GDA 1994
 Grid: GDA 1994 Perth Coastal Grid 1994



Main Roads Western Australia
 Bunbury Outer Ring Road
 Vegetation complex mapping within
 the survey area - Heddle et al 1980

Project No. 61-37041
 Revision No. 0
 Date 17 Dec 2019

FIGURE 6

G:\6137041\19_0_GIS\Maps\Working\BORR North Flora and Veg\6137041_007_BroadVegTypesHeddle_Rev0.mxd
 Print date: 17 Dec 2019 - 15:50

Data source: BORR team: North environmental survey area - 20191025, North referral boundary - 20191016; Landgate: Roads - 201805, Localities - 20180319, Imagery - WA Now accessed 20191119. Created by: kaadams

LEGEND

Conservation Significant Flora Status

- Critically Endangered
- Endangered
- Vulnerable
- Threatened Flora
- Priority 1
- Priority 2
- Priority 3
- Priority 4

- Major road
- BORR Northern and Central Section Environmental Survey Area
- BORR Northern and Central Section Referral Boundary

- TEC/PEC
- ▨ Critically Endangered
 - ▨ Endangered
 - ▨ Vulnerable
 - ▨ Priority 1
 - ▨ Priority 3

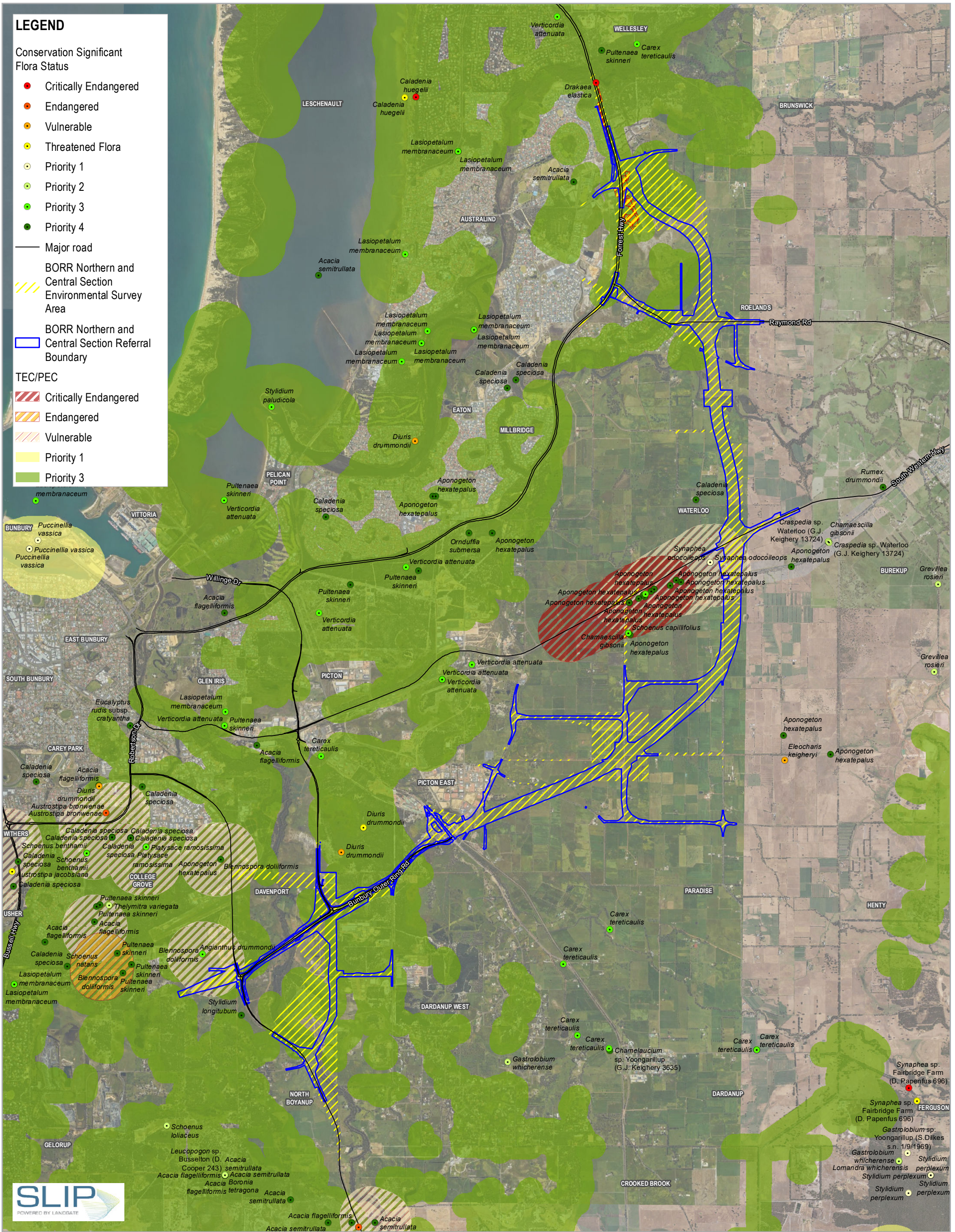

Paper Size ISO A3
 0 0.5 1 1.5 2
 Kilometres
 Map Projection: Transverse Mercator
 Horizontal Datum: GDA 1994
 Grid: GDA 1994 Perth Coastal Grid 1994

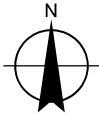

Main Roads Western Australia
 Bunbury Outer Ring Road

Biological constraints
 within the survey area

Project No. 61-37041
 Revision No. 1
 Date 24 Jan 2020

FIGURE 7

G:\6137041\119_0_GIS\Map\Working\BORR North Flora and Veg\6137041_008_ConsigCommunitiesAndSpecies_Rev1.mxd
 Printdate: 24 Jan 2020 - 14:08

Data source: BORR team: North environmental survey area - 20191025, North referral boundary - 20191016; MRWA: Conservation significant flora - 20180605; DBCA: TEC/PEC - 20180605; Landgate: Roads - 201805; Localities - 20180319; Imagery - WA Now accessed: 20191119. Created by: mmikonen

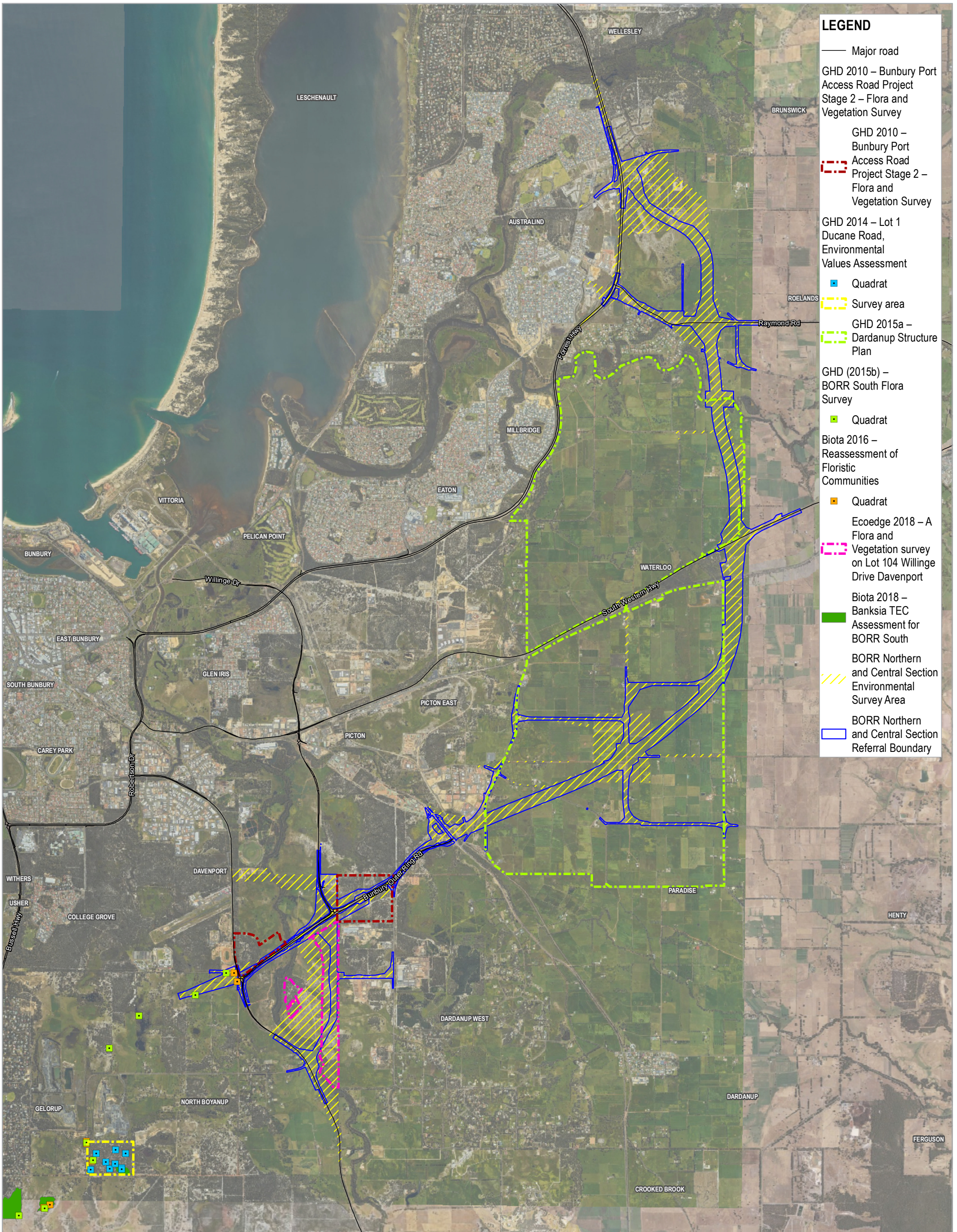

- LEGEND**
- Major road
 - GHD 2010 – Bunbury Port Access Road Project Stage 2 – Flora and Vegetation Survey
 - GHD 2010 – Bunbury Port Access Road Project Stage 2 – Flora and Vegetation Survey
 - GHD 2014 – Lot 1 Ducane Road, Environmental Values Assessment
 - Quadrat
 - ▨ Survey area
 - GHD 2015a – Dardanup Structure Plan
 - GHD (2015b) – BORR South Flora Survey
 - Quadrat
 - Biota 2016 – Reassessment of Floristic Communities
 - Quadrat
 - Ecoedge 2018 – A Flora and Vegetation survey on Lot 104 Willinge Drive Davenport
 - Biota 2018 – Banksia TEC Assessment for BORR South
 - BORR Northern and Central Section Environmental Survey Area
 - BORR Northern and Central Section Referral Boundary

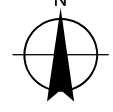
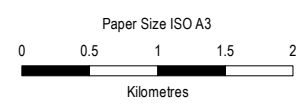

Map Projection: Transverse Mercator
 Horizontal Datum: GDA 1994
 Grid: GDA 1994 Perth Coastal Grid 1994



Main Roads Western Australia
 Bunbury Outer Ring Road

Project No. 61-37041
 Revision No. 0
 Date 17 Dec 2019

Previous survey extents

FIGURE 8

G:\6137041\19_0_GIS\Maps\Working\BORR North Flora and Veg\6137041_003_PreviuousBiologicalAssessments_Rev0.mxd
 Print date: 17 Dec 2019 - 16:12

Data source: BORR team: North environmental survey area - 20191025, North referral boundary - 20191016, Previous quadrats and survey areas - 2010, 2014, 2015, 2016, 2018; Landgate: Roads - 201805, Localities - 20180319; Imagery - WANA now accessed 20191119. Created by: kaadams

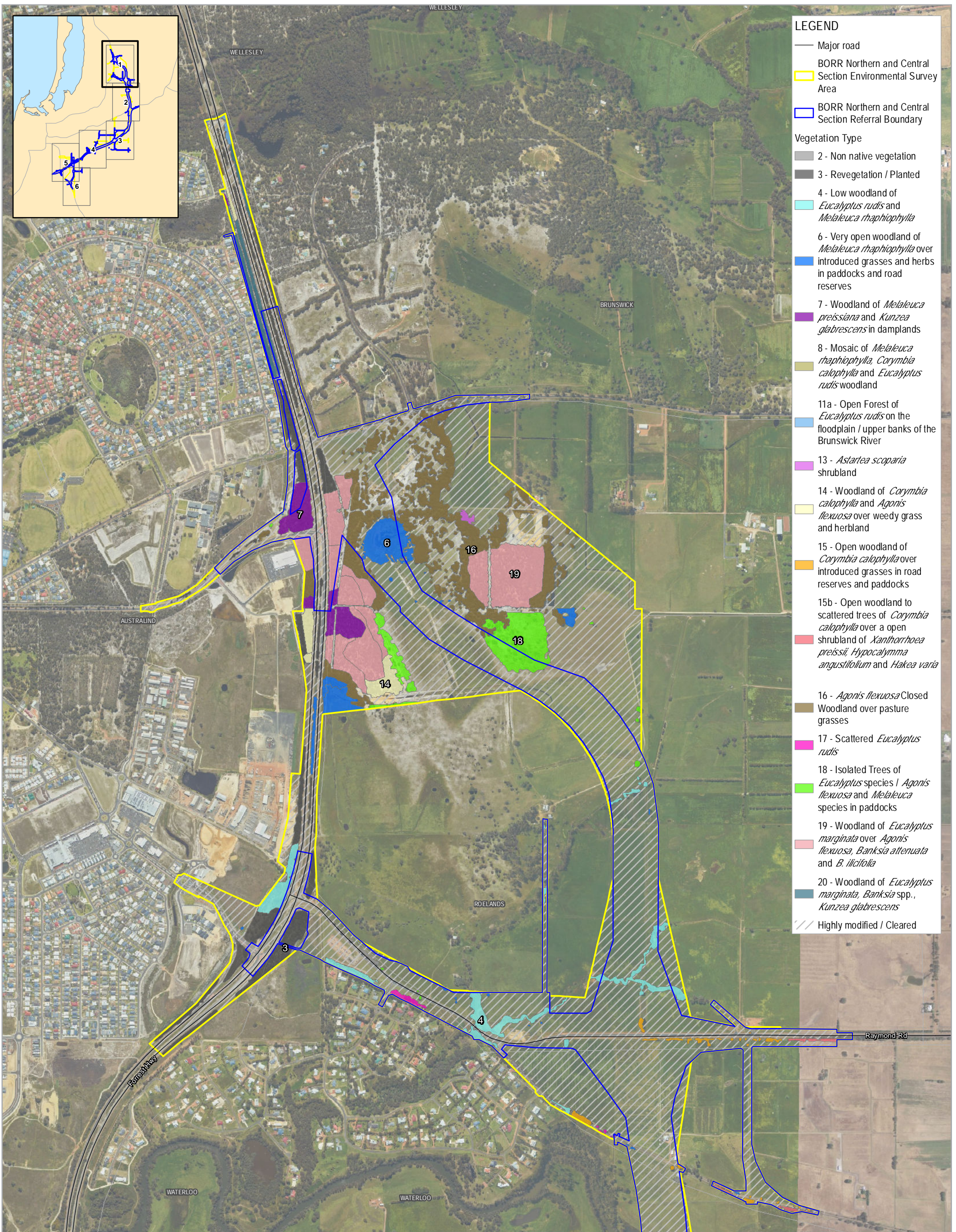

- LEGEND**
- Major road
 - BORR Northern and Central Section Environmental Survey Area
 - BORR Northern and Central Section Referral Boundary
- Vegetation Type**
- 2 - Non native vegetation
 - 3 - Revegetation / Planted
 - 4 - Low woodland of *Eucalyptus rudis* and *Melaleuca raphiophylla*
 - 6 - Very open woodland of *Melaleuca raphiophylla* over introduced grasses and herbs in paddocks and road reserves
 - 7 - Woodland of *Melaleuca preissiana* and *Kunzea glabrescens* in damplands
 - 8 - Mosaic of *Melaleuca raphiophylla*, *Corymbia calophylla* and *Eucalyptus rudis* woodland
 - 11a - Open Forest of *Eucalyptus rudis* on the floodplain / upper banks of the Brunswick River
 - 13 - *Astartea scoparia* shrubland
 - 14 - Woodland of *Corymbia calophylla* and *Agonis flexuosa* over weedy grass and hermland
 - 15 - Open woodland of *Corymbia calophylla* over introduced grasses in road reserves and paddocks
 - 15b - Open woodland to scattered trees of *Corymbia calophylla* over a open shrubland of *Xanthorrhoea preissii*, *Hypocalymma angustifolium* and *Hakea varia*
 - 16 - *Agonis flexuosa* Closed Woodland over pasture grasses
 - 17 - Scattered *Eucalyptus rudis*
 - 18 - Isolated Trees of *Eucalyptus* species / *Agonis flexuosa* and *Melaleuca* species in paddocks
 - 19 - Woodland of *Eucalyptus marginata* over *Agonis flexuosa*, *Banksia attenuata* and *B. ilicifolia*
 - 20 - Woodland of *Eucalyptus marginata*, *Banksia* spp., *Kunzea glabrescens*
 - Highly modified / Cleared

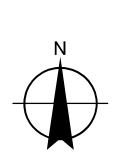
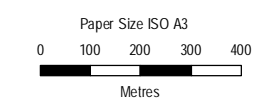

Map Projection: Transverse Mercator
Horizontal Datum: GDA 1994
Grid: GDA 1994 Perth Coastal Grid 1994



Main Roads Western Australia
Bunbury Outer Ring Road

Vegetation Types

Project No. 61-37041
Revision No. 1
Date 28 Jan 2020

Page 1 of 6
FIGURE 9

G:\6137041\119_0_GIS\Maps\Working\BORR North Flora and Veg\6137041_009_Vegetation Types_Rev1.mxd
Print date: 28 Jan 2020 - 16:52

Data source: BORR team: North environmental survey area - 20191026, North referral boundary - 20191016, Vegetation types - 20200123; Landgate: Roads - 201805, Localities - 20180319, Imagery - WA Now accessed 20.200128. Created by: mmk@kone

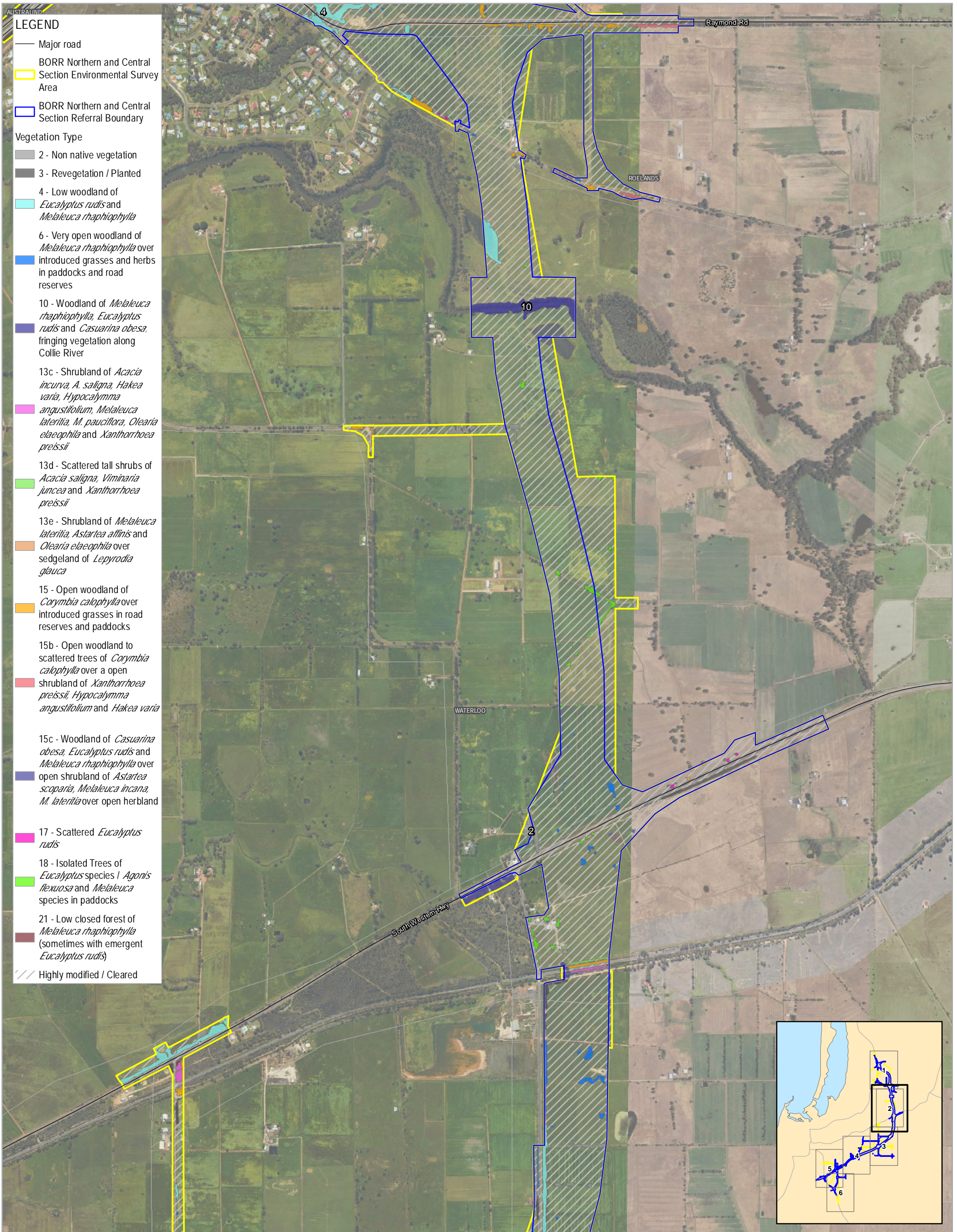

- LEGEND**
- Major road
 - BORR Northern and Central Section Environmental Survey Area
 - ▭ BORR Northern and Central Section Referral Boundary
- Vegetation Type**
- 2 - Non native vegetation
 - 3 - Revegetation / Planted
 - 4 - Low woodland of *Eucalyptus rudis* and *Melaleuca raphiophylla*
 - 6 - Very open woodland of *Melaleuca raphiophylla* over introduced grasses and herbs in paddocks and road reserves
 - 10 - Woodland of *Melaleuca raphiophylla*, *Eucalyptus rudis* and *Casuarina obesa*, fringing vegetation along Collie River
 - 13c - Shrubland of *Acacia incurva*, *A. saligna*, *Hakea varia*, *Hypocalymma angustifolium*, *Melaleuca lateritia*, *M. pauciflora*, *Olearia elaeophila* and *Xanthorrhoea preissii*
 - 13d - Scattered tall shrubs of *Acacia saligna*, *Viminaria juncea* and *Xanthorrhoea preissii*
 - 13e - Shrubland of *Melaleuca lateritia*, *Astartea affinis* and *Olearia elaeophila* over sedgeland of *Lepyrodia glauca*
 - 15 - Open woodland of *Corymbia calophylla* over introduced grasses in road reserves and paddocks
 - 15b - Open woodland to scattered trees of *Corymbia calophylla* over a open shrubland of *Xanthorrhoea preissii*, *Hypocalymma angustifolium* and *Hakea varia*
 - 15c - Woodland of *Casuarina obesa*, *Eucalyptus rudis* and *Melaleuca raphiophylla* over open shrubland of *Astartea scoparia*, *Melaleuca incana*, *M. lateritia* over open herbland
 - 17 - Scattered *Eucalyptus rudis*
 - 18 - Isolated Trees of *Eucalyptus* species / *Agonis flexuosa* and *Melaleuca* species in paddocks
 - 21 - Low closed forest of *Melaleuca raphiophylla* (sometimes with emergent *Eucalyptus rudis*)
 - /// Highly modified / Cleared

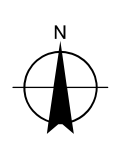
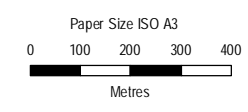

Map Projection: Transverse Mercator
Horizontal Datum: GDA 1994
Grid: GDA 1994 Perth Coastal Grid 1994



Main Roads Western Australia
Bunbury Outer Ring Road

Vegetation Types

Project No. 61-37041
Revision No. 1
Date 28 Jan 2020

Page 2 of 6

FIGURE 9

G:\6137041\119_0_GIS\Maps\Working\BORR North Flora and Veg\6137041_009_Vegetation Types_Rev1.mxd
Print date: 28 Jan 2020 - 16:54

Data source: BORR team: North environmental survey area - 20191026, North referral boundary - 20191016, Vegetation types - 20200123, Landgate: Roads - 201805, Localities - 20180319, Imagery - WA Now accessed 20/20/20. Created by: mmk@kone

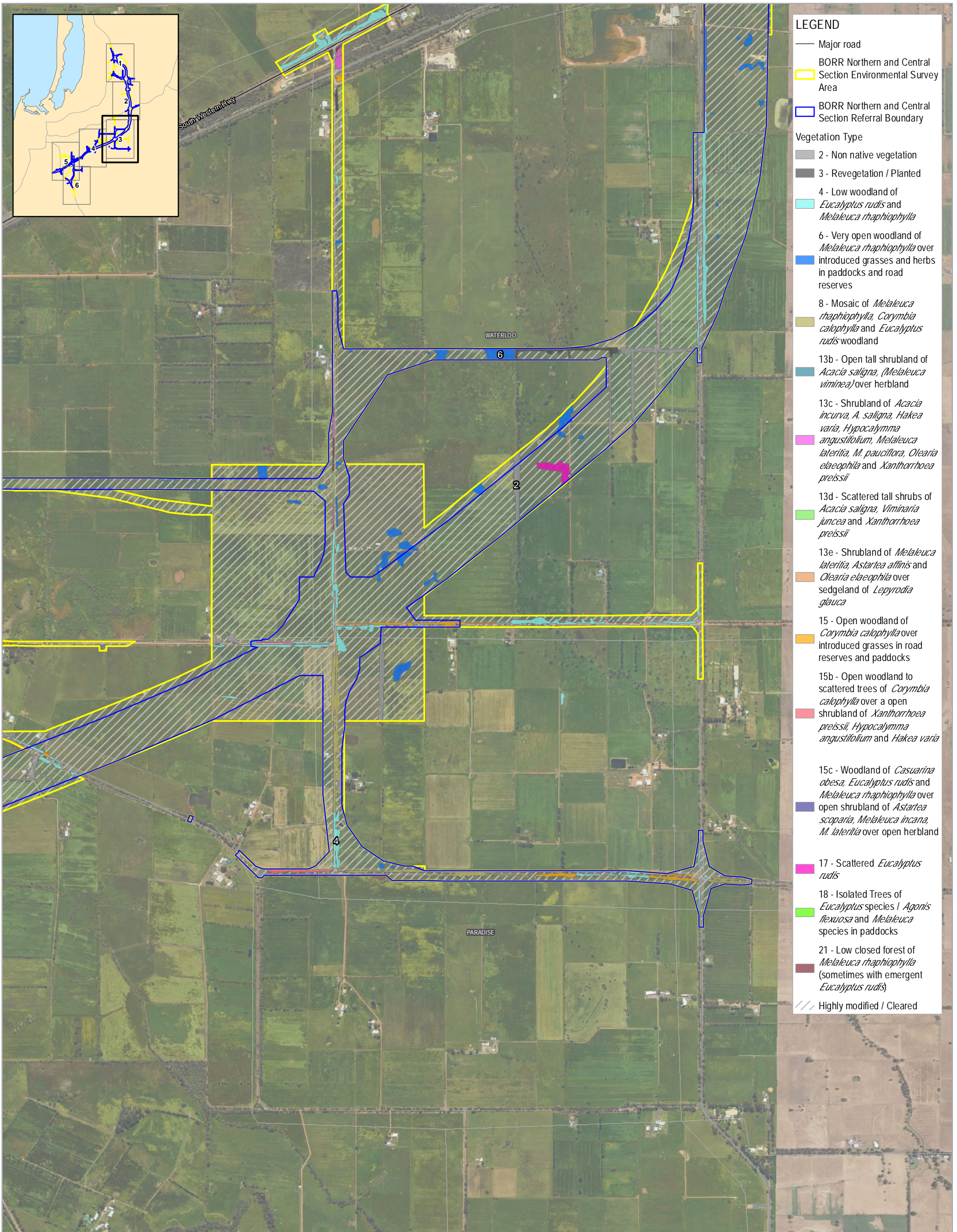

- LEGEND**
- Major road
 - BORR Northern and Central Section Environmental Survey Area
 - BORR Northern and Central Section Referral Boundary
- Vegetation Type**
- 2 - Non native vegetation
 - 3 - Revegetation / Planted
 - 4 - Low woodland of *Eucalyptus rudis* and *Melaleuca raphiophylla*
 - 6 - Very open woodland of *Melaleuca raphiophylla* over introduced grasses and herbs in paddocks and road reserves
 - 8 - Mosaic of *Melaleuca raphiophylla*, *Corymbia calophylla* and *Eucalyptus rudis* woodland
 - 13b - Open tall shrubland of *Acacia saligna*, (*Melaleuca viminea*) over hermland
 - 13c - Shrubland of *Acacia incurva*, *A. saligna*, *Hakea varia*, *Hypocalymma angustifolium*, *Melaleuca lateritia*, *M. pauciflora*, *Olearia elaeophila* and *Xanthorrhoea preissii*
 - 13d - Scattered tall shrubs of *Acacia saligna*, *Viminaria juncea* and *Xanthorrhoea preissii*
 - 13e - Shrubland of *Melaleuca lateritia*, *Astartea affinis* and *Olearia elaeophila* over sedgeland of *Lepyrodia glauca*
 - 15 - Open woodland of *Corymbia calophylla* over introduced grasses in road reserves and paddocks
 - 15b - Open woodland to scattered trees of *Corymbia calophylla* over a open shrubland of *Xanthorrhoea preissii*, *Hypocalymma angustifolium* and *Hakea varia*
 - 15c - Woodland of *Casuarina obesa*, *Eucalyptus rudis* and *Melaleuca raphiophylla* over open shrubland of *Astartea scoparia*, *Melaleuca incana*, *M. lateritia* over open hermland
 - 17 - Scattered *Eucalyptus rudis*
 - 18 - Isolated Trees of *Eucalyptus* species | *Agonis flexuosa* and *Melaleuca* species in paddocks
 - 21 - Low closed forest of *Melaleuca raphiophylla* (sometimes with emergent *Eucalyptus rudis*)
 - Highly modified / Cleared



Paper Size ISO A3
 0 100 200 300 400
 Metres

Map Projection: Transverse Mercator
 Horizontal Datum: GDA 1994
 Grid: GDA 1994 Perth Coastal Grid 1994

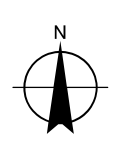

Main Roads Western Australia
 Bunbury Outer Ring Road

Vegetation Types

Project No. 61-37041
 Revision No. 1
 Date 28 Jan 2020

Page 3 of 6
FIGURE 9

G:\6137041\119_0_GIS\Maps\Working\BORR North Flora and Veg\6137041_009_Vegetation Types_Rev1.mxd
 Print date: 28 Jan 2020 - 16:53

Data source: BORR team: North environmental survey area - 20191026, North referral boundary - 20191016, Vegetation types - 20200123, Landgate: Roads - 201805, Localities - 20180319, Imagery - WA Now accessed 20.200128. Created by: mmk@kone

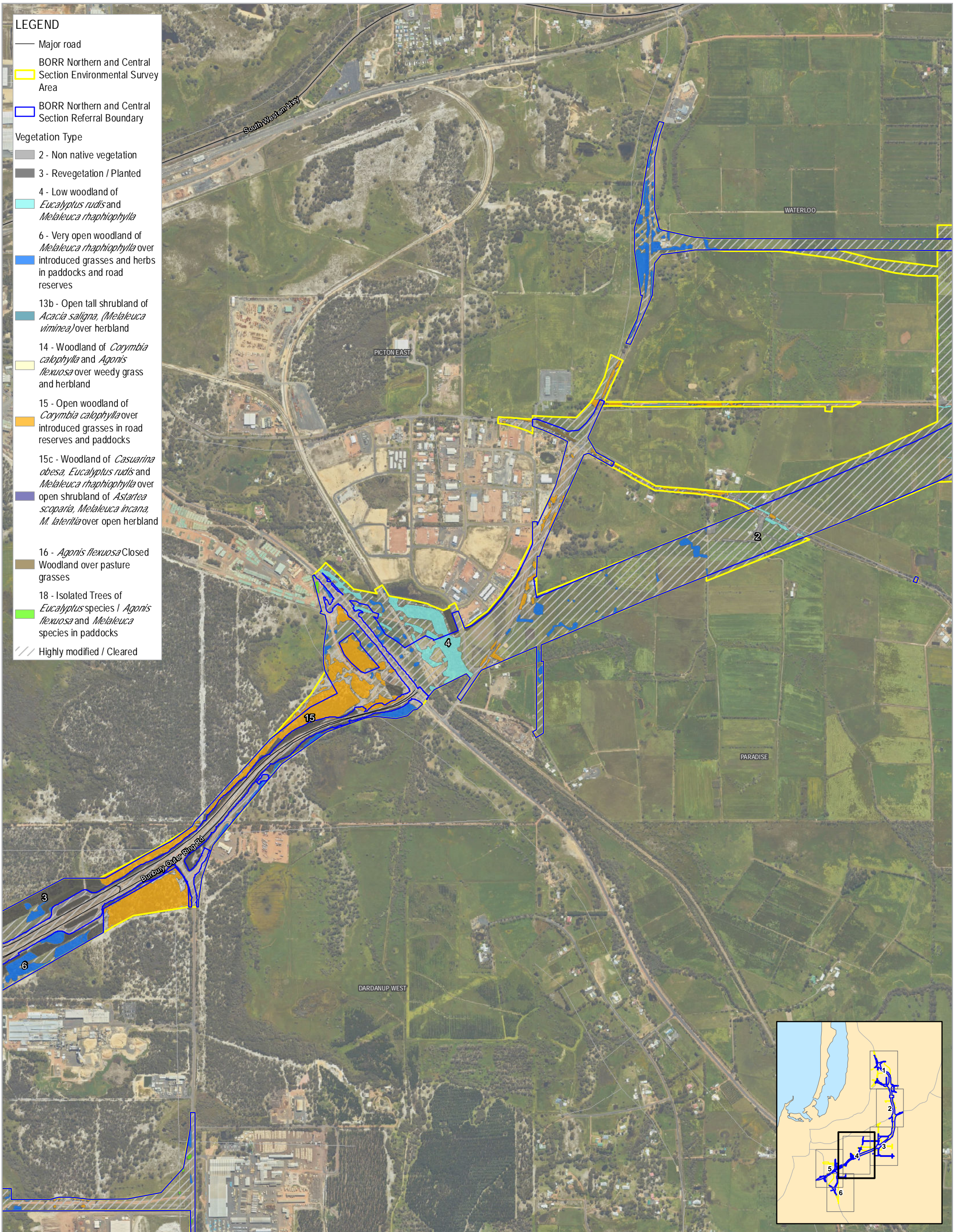

LEGEND

- Major road
- BORR Northern and Central Section Environmental Survey Area
- BORR Northern and Central Section Referral Boundary
- Vegetation Type
- 2 - Non native vegetation
- 3 - Revegetation / Planted
- 4 - Low woodland of *Eucalyptus rudis* and *Melaleuca raphiophylla*
- 6 - Very open woodland of *Melaleuca raphiophylla* over introduced grasses and herbs in paddocks and road reserves
- 13b - Open tall shrubland of *Acacia saligna*, (*Melaleuca viminea*) over herbland
- 14 - Woodland of *Corymbia calophylla* and *Agonis flexuosa* over weedy grass and herbland
- 15 - Open woodland of *Corymbia calophylla* over introduced grasses in road reserves and paddocks
- 15c - Woodland of *Casuarina obesa*, *Eucalyptus rudis* and *Melaleuca raphiophylla* over open shrubland of *Astartea scoparia*, *Melaleuca incana*, *M. lateritia* over open herbland
- 16 - *Agonis flexuosa* Closed Woodland over pasture grasses
- 18 - Isolated Trees of *Eucalyptus* species / *Agonis flexuosa* and *Melaleuca* species in paddocks
- /// Highly modified / Cleared

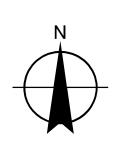
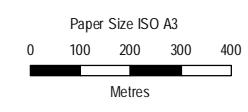

Map Projection: Transverse Mercator
Horizontal Datum: GDA 1994
Grid: GDA 1994 Perth Coastal Grid 1994



Main Roads Western Australia
Bunbury Outer Ring Road

Vegetation Types

Project No. 61-37041
Revision No. 1
Date 28 Jan 2020

Page 4 of 6
FIGURE 9

G:\6137041\119_0_GIS\Maps\Working\BORR North Flora and Veg\6137041_009_Vegetation Types_Rev1.mxd
Print date: 28 Jan 2020 - 16:54

Data source: BORR team: North environmental survey area - 20191026, North referral boundary - 20191016, Vegetation types - 20200123; Landgate: Roads - 201805, Localities - 20180319, Imagery - WA Now accessed 20.200128. Created by: mm&kkonen

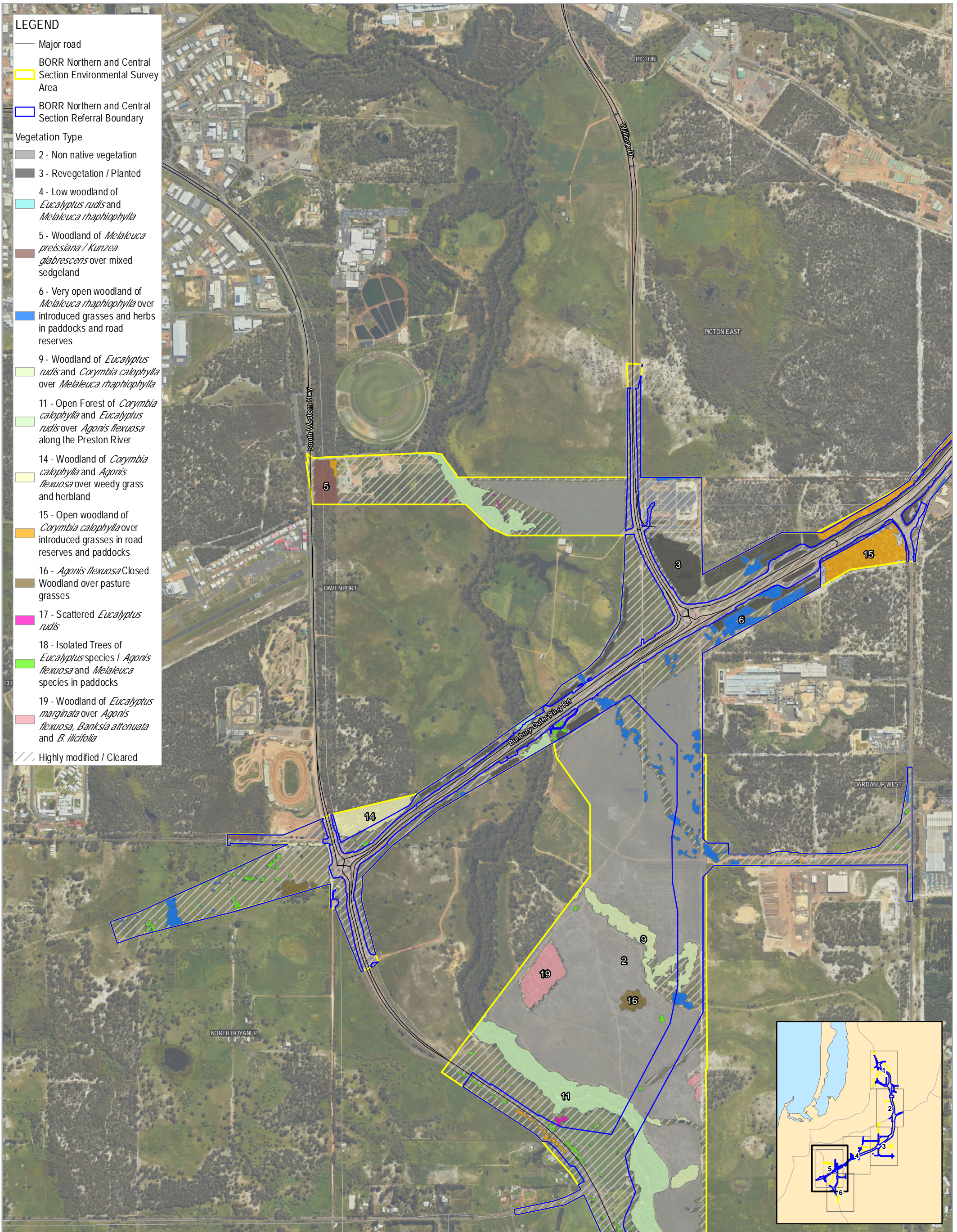

LEGEND

- Major road
- BORR Northern and Central Section Environmental Survey Area
- BORR Northern and Central Section Referral Boundary
- Vegetation Type
- 2 - Non native vegetation
- 3 - Revegetation / Planted
- 4 - Low woodland of *Eucalyptus rudis* and *Melaleuca raphiophylla*
- 5 - Woodland of *Melaleuca preissiana* / *Kunzea glabrescens* over mixed sedgeland
- 6 - Very open woodland of *Melaleuca raphiophylla* over introduced grasses and herbs in paddocks and road reserves
- 9 - Woodland of *Eucalyptus rudis* and *Corymbia calophylla* over *Melaleuca raphiophylla*
- 11 - Open Forest of *Corymbia calophylla* and *Eucalyptus rudis* over *Agonis flexuosa* along the Preston River
- 14 - Woodland of *Corymbia calophylla* and *Agonis flexuosa* over weedy grass and hermland
- 15 - Open woodland of *Corymbia calophylla* over introduced grasses in road reserves and paddocks
- 16 - *Agonis flexuosa* Closed Woodland over pasture grasses
- 17 - Scattered *Eucalyptus rudis*
- 18 - Isolated Trees of *Eucalyptus* species / *Agonis flexuosa* and *Melaleuca* species in paddocks
- 19 - Woodland of *Eucalyptus marginata* over *Agonis flexuosa*, *Banksia attenuata* and *B. ilicifolia*
- /// Highly modified / Cleared



Paper Size ISO A3
0 100 200 300 400
Metres

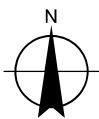

Map Projection: Transverse Mercator
Horizontal Datum: GDA 1994
Grid: GDA 1994 Perth Coastal Grid 1994



Main Roads Western Australia
Bunbury Outer Ring Road

Project No. 61-37041
Revision No. 1
Date 28 Jan 2020

Vegetation Types

Page 5 of 6
FIGURE 9

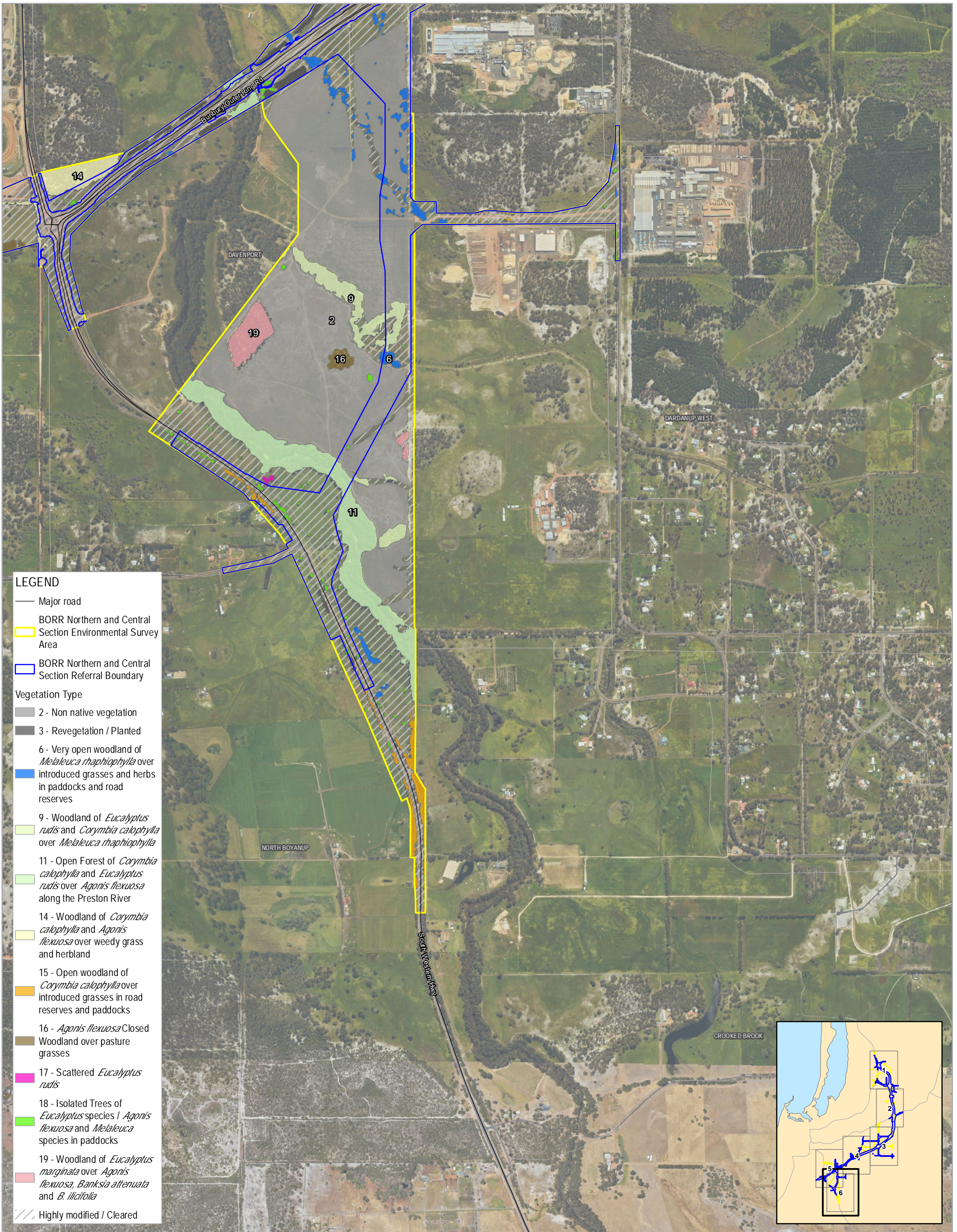

LEGEND

- Major road
- BORR Northern and Central Section Environmental Survey Area
- BORR Northern and Central Section Referral Boundary
- Vegetation Type**
- 2 - Non native vegetation
- 3 - Revegetation / Planted
- 6 - Very open woodland of *Melaleuca raphiophylla* over introduced grasses and herbs in paddocks and road reserves
- 9 - Woodland of *Eucalyptus rudis* and *Corymbia calophylla* over *Melaleuca raphiophylla*
- 11 - Open Forest of *Corymbia calophylla* and *Eucalyptus rudis* over *Agonis flexuosa* along the Preston River
- 14 - Woodland of *Corymbia calophylla* and *Agonis flexuosa* over weedy grass and hermland
- 15 - Open woodland of *Corymbia calophylla* over introduced grasses in road reserves and paddocks
- 16 - *Agonis flexuosa* Closed Woodland over pasture grasses
- 17 - Scattered *Eucalyptus rudis*
- 18 - Isolated Trees of *Eucalyptus* species / *Agonis flexuosa* and *Melaleuca* species in paddocks
- 19 - Woodland of *Eucalyptus marginata* over *Agonis flexuosa*, *Banksia attenuata* and *B. ilicifolia*
- /// Highly modified / Cleared

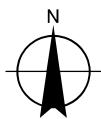
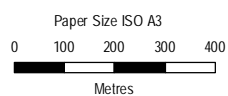

Map Projection: Transverse Mercator
Horizontal Datum: GDA 1994
Grid: GDA 1994 Perth Coastal Grid 1994



Main Roads Western Australia
Bunbury Outer Ring Road

Vegetation Types

Project No. 61-37041
Revision No. 1
Date 28 Jan 2020

Page 6 of 6
FIGURE 9

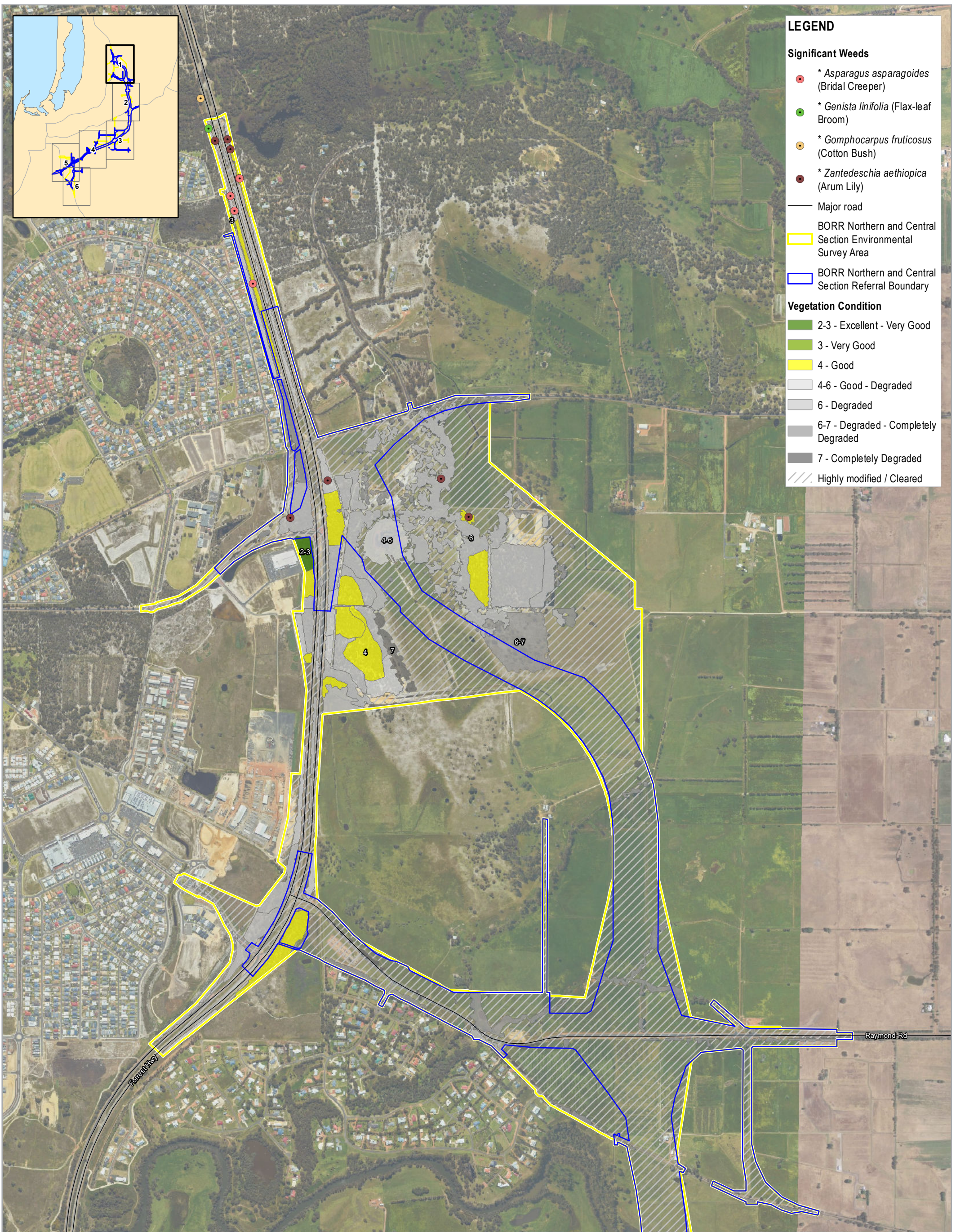

LEGEND

Significant Weeds

- * *Asparagus asparagoides* (Bridal Creeper)
- * *Genista linifolia* (Flax-leaf Broom)
- * *Gomphocarpus fruticosus* (Cotton Bush)
- * *Zantedeschia aethiopica* (Arum Lily)

— Major road

BORR Northern and Central Section Environmental Survey Area

BORR Northern and Central Section Referral Boundary

Vegetation Condition

- 2-3 - Excellent - Very Good
- 3 - Very Good
- 4 - Good
- 4-6 - Good - Degraded
- 6 - Degraded
- 6-7 - Degraded - Completely Degraded
- 7 - Completely Degraded
- Highly modified / Cleared



Paper Size ISO A3
 0 100 200 300 400
 Metres

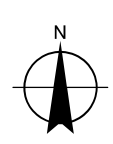

Map Projection: Transverse Mercator
 Horizontal Datum: GDA 1994
 Grid: GDA 1994 Perth Coastal Grid 1994



Main Roads Western Australia
 Bunbury Outer Ring Road

Vegetation Condition and Significant Weeds

Project No. 61-37041
 Revision No. 1
 Date 28 Jan 2020

Page 1 of 6
FIGURE 10

© 613704119_0_GISMaps\Working\BORR North Flow and Veg\6137041_010_VegetationConditionAndSigWeeds_Rev1.mxd
 Print date: 28 Jan 2020 - 17:14

Data source: BORR team: North environmental survey area - 20180730, North referral boundary - 20191016, Vegetation condition - 20200123, Significant weeds - 20190215, Landgate: Roads - 201805, Localities - 20180319, Imagery - WA Now accessed - 20200128 - Created by: mmikonen

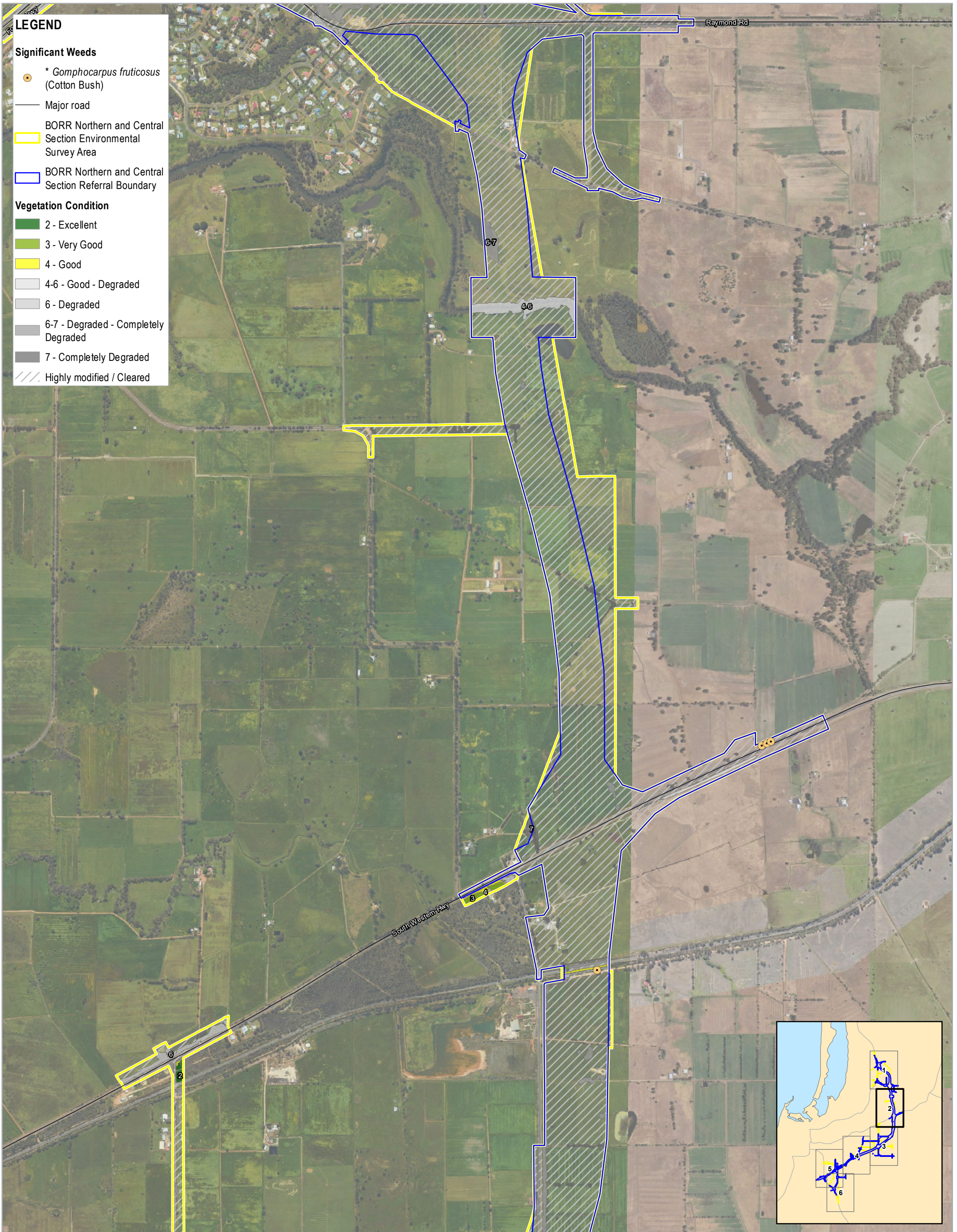

LEGEND

Significant Weeds

- * *Gomphocarpus fruticosus* (Cotton Bush)

Major road

BORR Northern and Central Section Environmental Survey Area

BORR Northern and Central Section Referral Boundary

Vegetation Condition

- 2 - Excellent
- 3 - Very Good
- 4 - Good
- 4-6 - Good - Degraded
- 6 - Degraded
- 6-7 - Degraded - Completely Degraded
- 7 - Completely Degraded
- Highly modified / Cleared

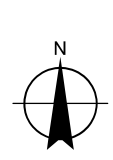
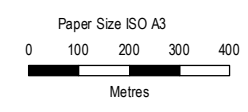

Map Projection: Transverse Mercator
 Horizontal Datum: GDA 1994
 Grid: GDA 1994 Perth Coastal Grid 1994



Main Roads Western Australia
 Bunbury Outer Ring Road

Vegetation Condition and Significant Weeds

Project No. 61-37041
 Revision No. 1
 Date 28 Jan 2020

© 6137041_0_GISMaps\Working\BORR North Flow and Veg\6137041_010_VegetationConditionAndSigWeeds_Rev1.mxd
 Print date: 28 Jan 2020 - 17:16

Data source: BORR team: North environmental survey area - 20180730, North referral boundary - 20191016, Vegetation condition - 20200123, Significant weeds - 20190215, Landgate: Roads - 201805, Localities - 20180319, Imagery - WA Now accessed - 20200128. Created by: mmikonen

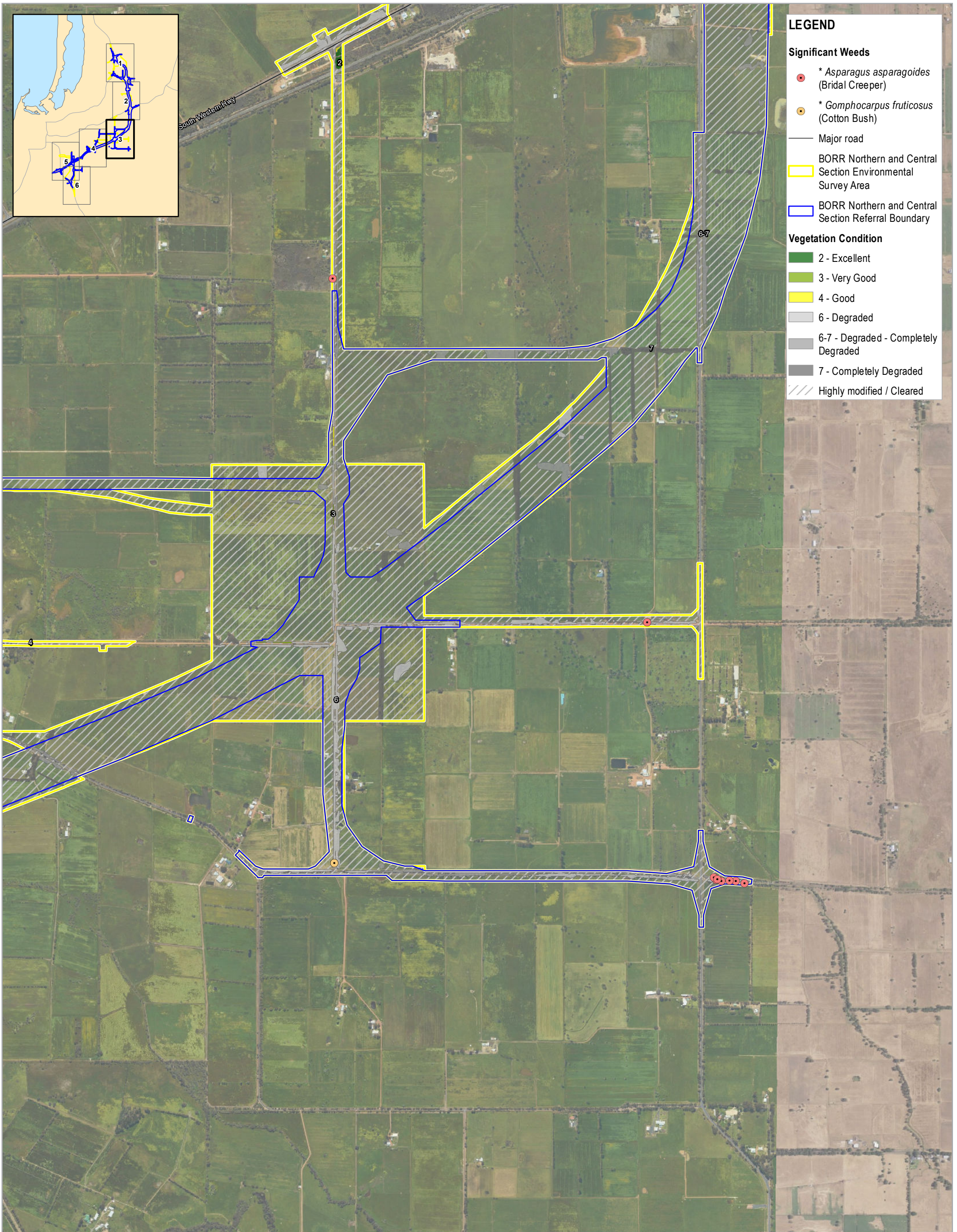

Paper Size ISO A3
 0 100 200 300 400
 Metres

Map Projection: Transverse Mercator
 Horizontal Datum: GDA 1994
 Grid: GDA 1994 Perth Coastal Grid 1994

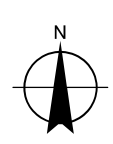

Main Roads Western Australia
 Bunbury Outer Ring Road

Vegetation Condition and Significant Weeds

Project No. 61-37041
 Revision No. 1
 Date 28 Jan 2020

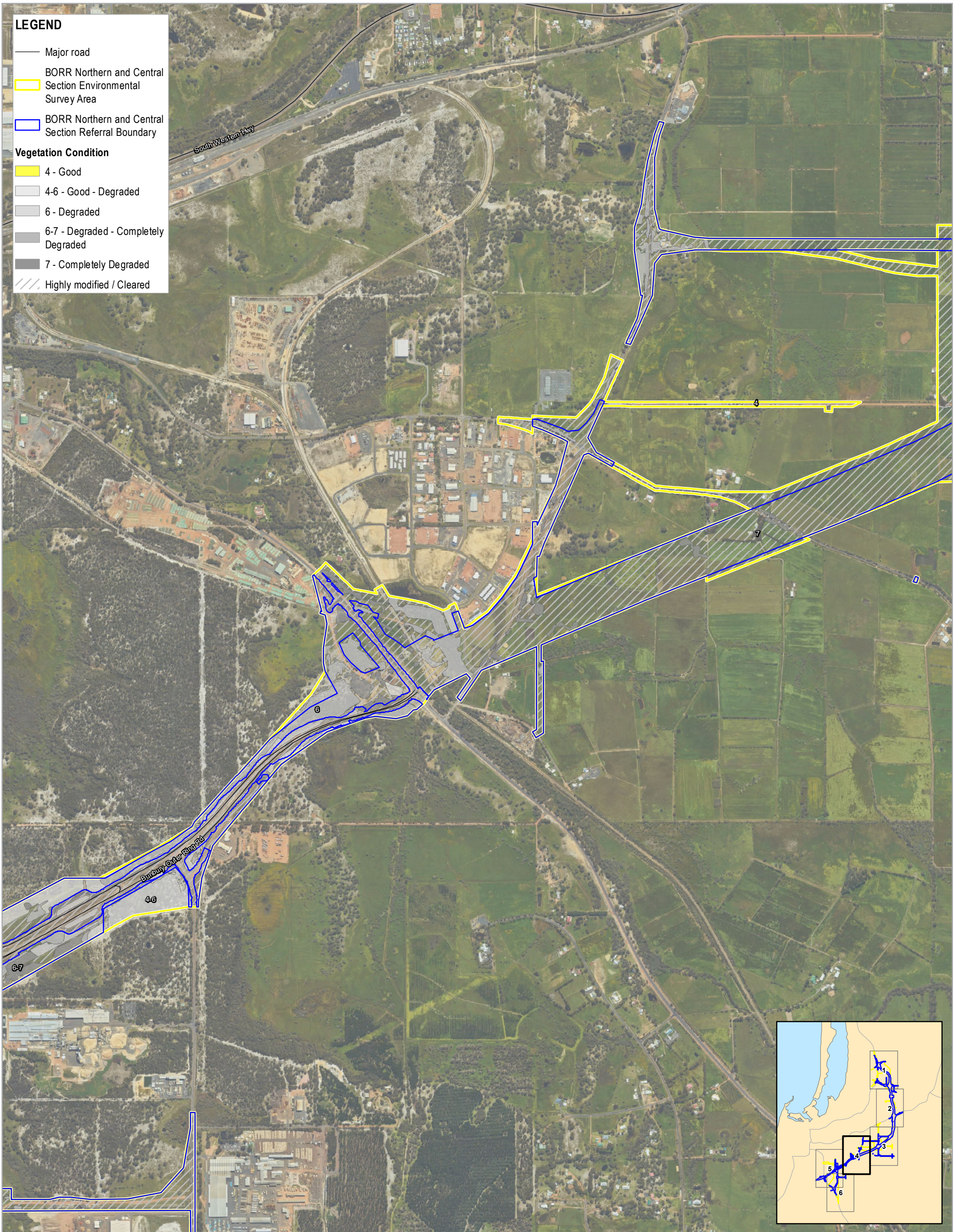

LEGEND

- Major road
- BORR Northern and Central Section Environmental Survey Area
- BORR Northern and Central Section Referral Boundary
- Vegetation Condition**
- 4 - Good
- 4-6 - Good - Degraded
- 6 - Degraded
- 6-7 - Degraded - Completely Degraded
- 7 - Completely Degraded
- Highly modified / Cleared

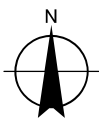
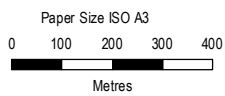

Map Projection: Transverse Mercator
Horizontal Datum: GDA 1994
Grid: GDA 1994 Perth Coastal Grid 1994



Main Roads Western Australia
Bunbury Outer Ring Road

Vegetation Condition and Significant Weeds

Project No. 61-37041
Revision No. 1
Date 28 Jan 2020

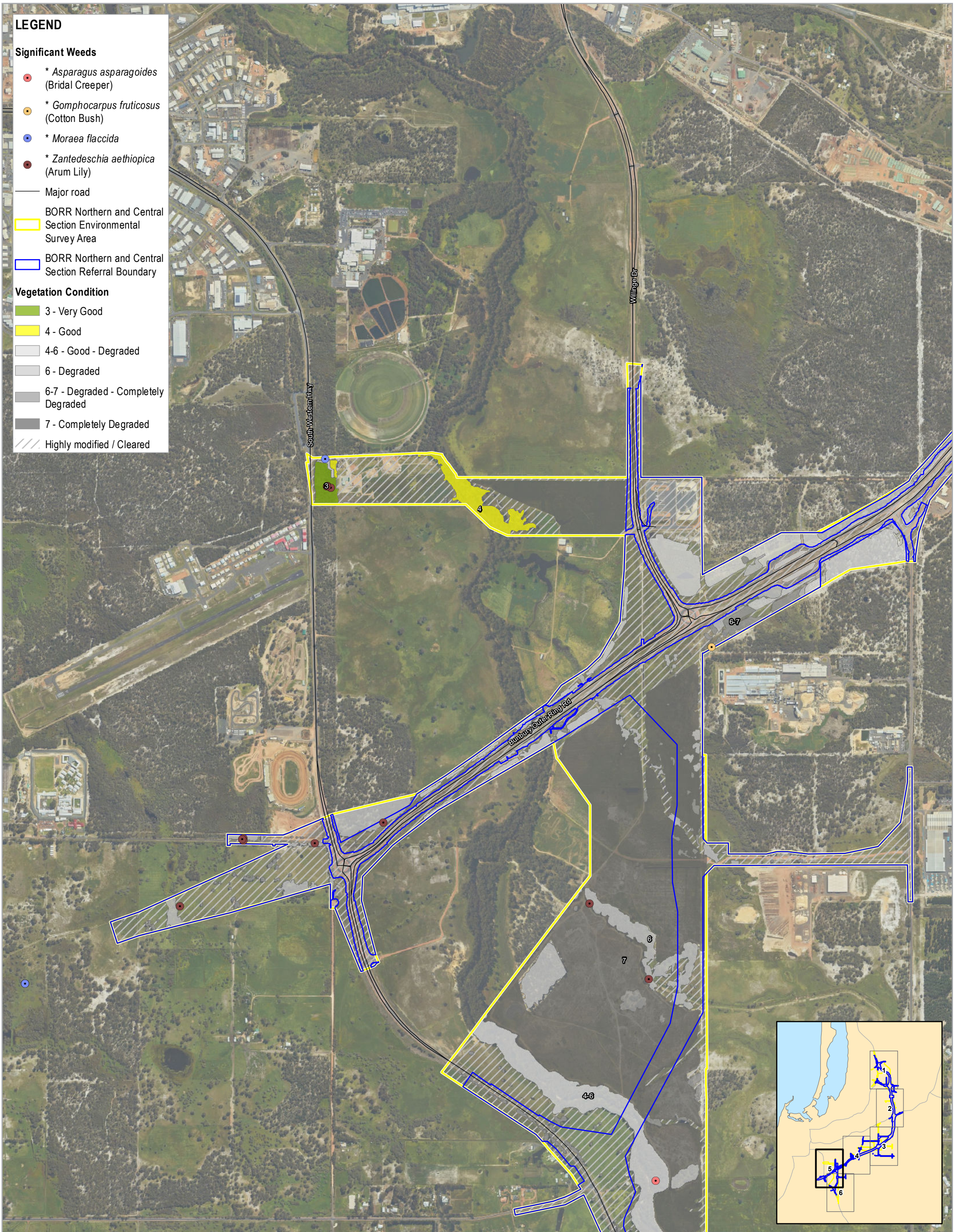

Paper Size ISO A3
 0 100 200 300 400
 Metres

Map Projection: Transverse Mercator
 Horizontal Datum: GDA 1994
 Grid: GDA 1994 Perth Coastal Grid 1994

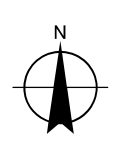

Main Roads Western Australia
 Bunbury Outer Ring Road

**Vegetation Condition and
 Significant Weeds**

Project No. 61-37041
 Revision No. 1
 Date 28 Jan 2020

© 613704119_0_GISMaps\Working\BORR North Flow and Veg\6137041_010_VegetationConditionAndSigWeeds_Rev1.mxd
 Print date: 28 Jan 2020 - 17:22

Data source: BORR team: North environmental survey area - 20180730, North referral boundary - 20191016, Vegetation condition - 20200123, Significant weeds - 20190215, Landgate: Roads - 201805, Localities - 20180319, Imagery - WA Now accessed - 20200128. Created by: mmikonen

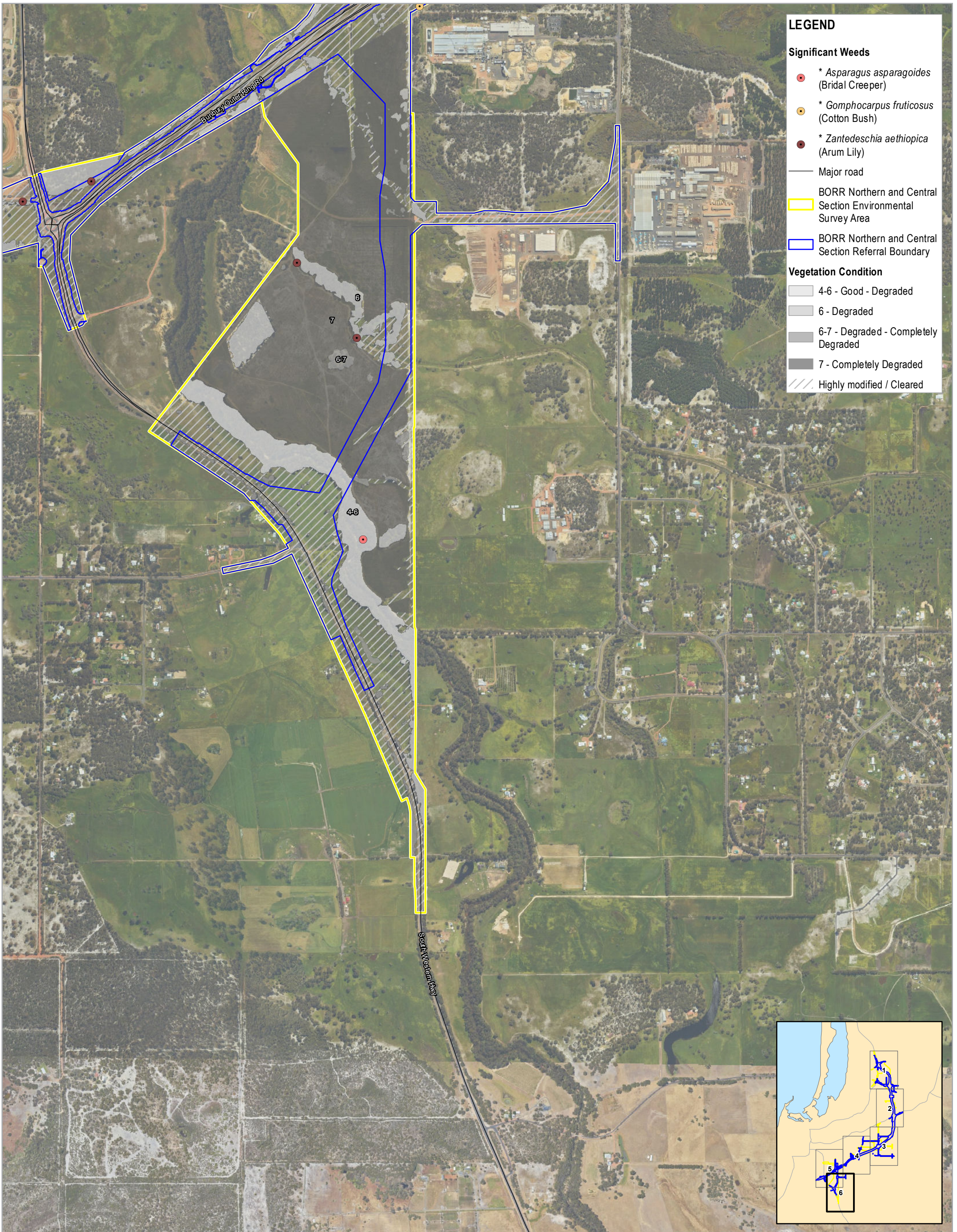

LEGEND

Significant Weeds

- * *Asparagus asparagoides* (Bridal Creeper)
- * *Gomphocarpus fruticosus* (Cotton Bush)
- * *Zantedeschia aethiopica* (Arum Lily)

— Major road

BORR Northern and Central Section Environmental Survey Area

BORR Northern and Central Section Referral Boundary

Vegetation Condition

- 4-6 - Good - Degraded
- 6 - Degraded
- 6-7 - Degraded - Completely Degraded
- 7 - Completely Degraded
- Highly modified / Cleared

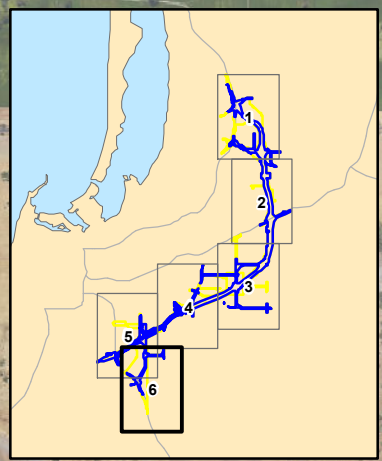

SLIP
POWERED BY LANDIMATE

Paper Size ISO A3
0 100 200 300 400
Metres

Map Projection: Transverse Mercator
Horizontal Datum: GDA 1994
Grid: GDA 1994 Perth Coastal Grid 1994

BORR Team

Australian Government
BUILDING OUR FUTURE

mainroads
WESTERN AUSTRALIA
BUNBURY OUTER RING ROAD | PLANNING AND DEVELOPMENT

Main Roads Western Australia
Bunbury Outer Ring Road

Vegetation Condition and Significant Weeds

Project No. 61-37041
Revision No. 1
Date 28 Jan 2020

Page 6 of 6
FIGURE 10

© 613704119_0_GISMaps\Working\BORR North Flow and Veg\6137041_010_VegetationConditionAndSigWeeds_Rev1.mxd
Print date: 28 Jan 2020 - 17:20

Data source: BORR team: North environmental survey area - 20180730, North referral boundary - 20191016, Vegetation condition - 2020123, Significant weeds - 20190215, Landgate: Roads - 201805, Localities - 20180319, Imagery - WA Now accessed - 2020128 - Created by: mmikkonen

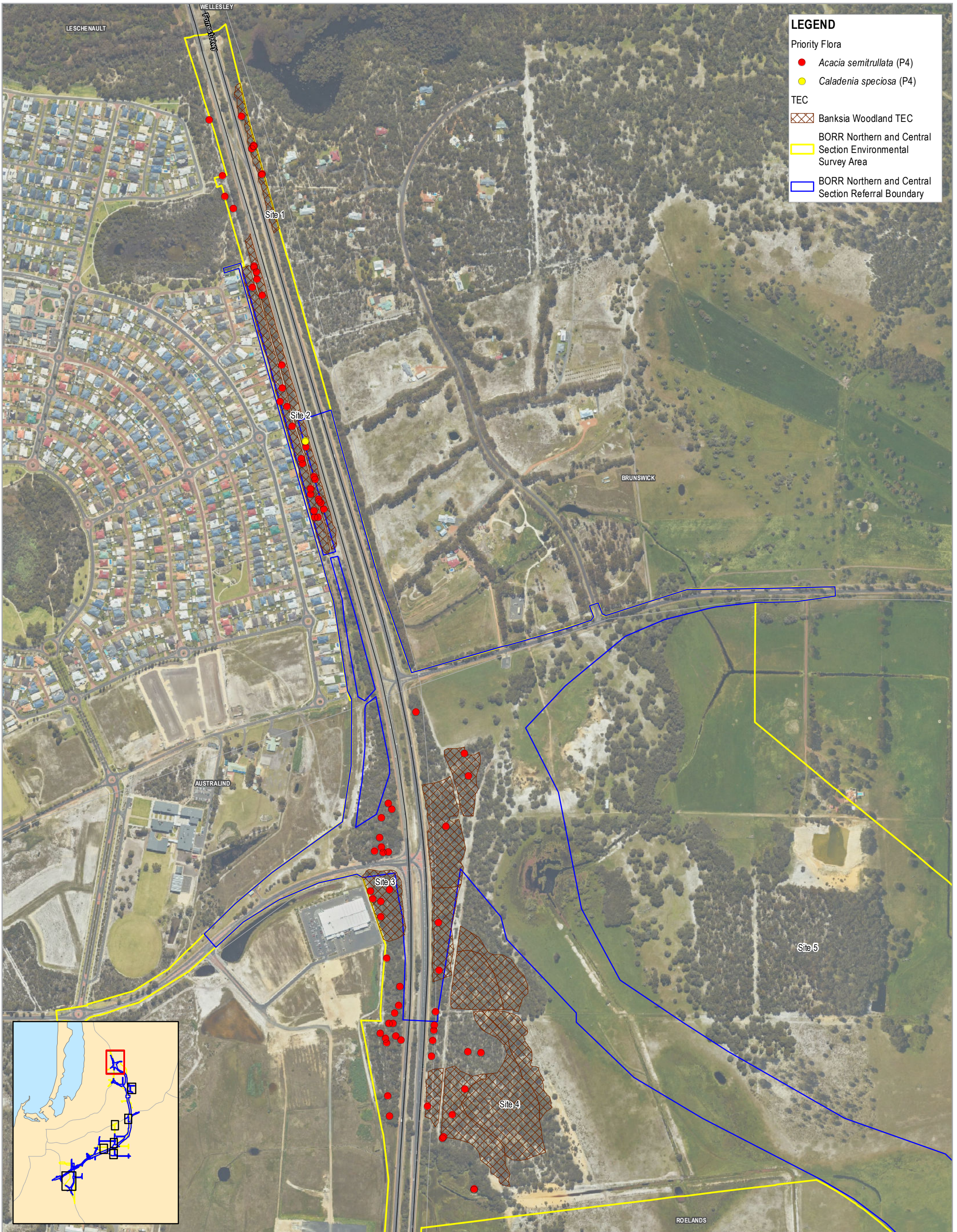

LEGEND

Priority Flora

- *Acacia semitrullata* (P4)
- *Caladenia speciosa* (P4)

TEC

- ▨ Banksia Woodland TEC

BORR Northern and Central Section Environmental Survey Area

BORR Northern and Central Section Referral Boundary

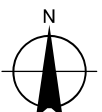
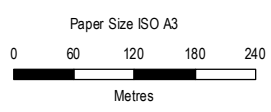
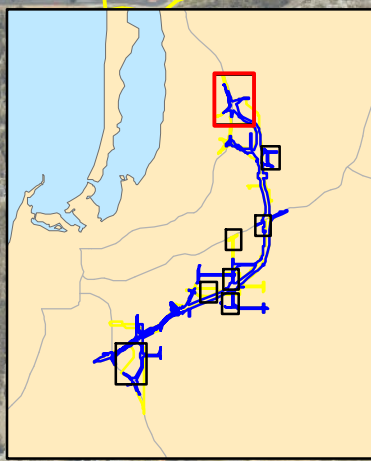

Map Projection: Transverse Mercator
 Horizontal Datum: GDA 1994
 Grid: GDA 1994 Perth Coastal Grid 1994



**Main Roads Western Australia
 Bunbury Outer Ring Road**

**Conservation and Other Significant
 Ecological Communities and Flora**

Project No. 61-37041
 Revision No. 3
 Date 28 Jan 2020

G:\613704\119_0_GIS\Maps\Working\BORR North Flora and Veg\613704_1_011_ConSigEcologicalCommunitiesAndFlora_Rev3.mxd
 Print date: 28 Jan 2020 - 17:48

Data source: BORR team: North environmental survey area - 20191025, North referral boundary - 20191016, TEC/PEC, Conservation significant flora - 20200123, Landgate: Roads - 201805, Localities - 20180319, Imagery - WANAow accessed 20200128. Created by: mmikkonen

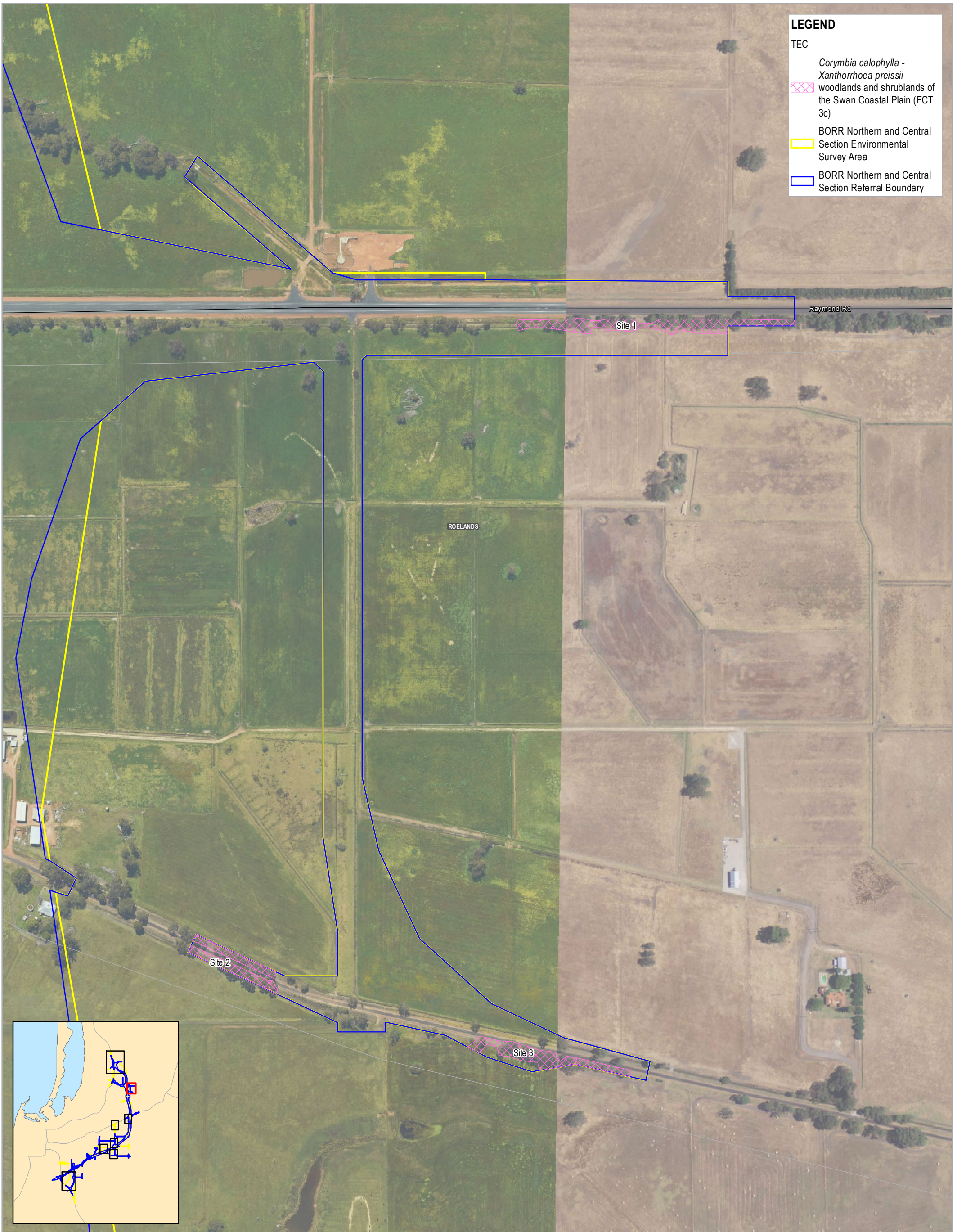

LEGEND

TEC

- Corymbia calophylla - Xanthorrhoea preissii*
- woodlands and shrublands of the Swan Coastal Plain (FCT 3c)
- BORR Northern and Central Section Environmental Survey Area
- BORR Northern and Central Section Referral Boundary

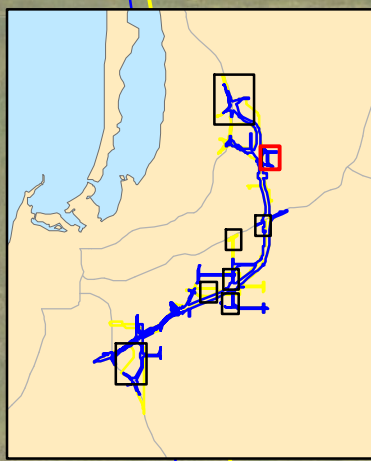

Paper Size ISO A3

0 30 60 90 120
Metres

Map Projection: Transverse Mercator
Horizontal Datum: GDA 1994
Grid: GDA 1994 Perth Coastal Grid 1994

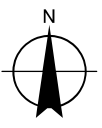

Main Roads Western Australia
Bunbury Outer Ring Road

**Conservation and Other Significant
Ecological Communities and Flora**

Project No. 61-37041
Revision No. 3
Date 28 Jan 2020

Page 2 of 8
FIGURE 11

© 6137041_011_ConSigEcologicalCommunitiesAndFlora_Rev3.mxd
Print date: 28 Jan 2020 - 17:48

Data source: BORR team: North environmental survey area - 20191025, North referral boundary - 20191016, TEC/PEC, Conservation significant flora - 20200123; Landgate: Roads - 201805, Localities - 20180319, Imagery - WANA accessed 20200128. Created by: mmikonen

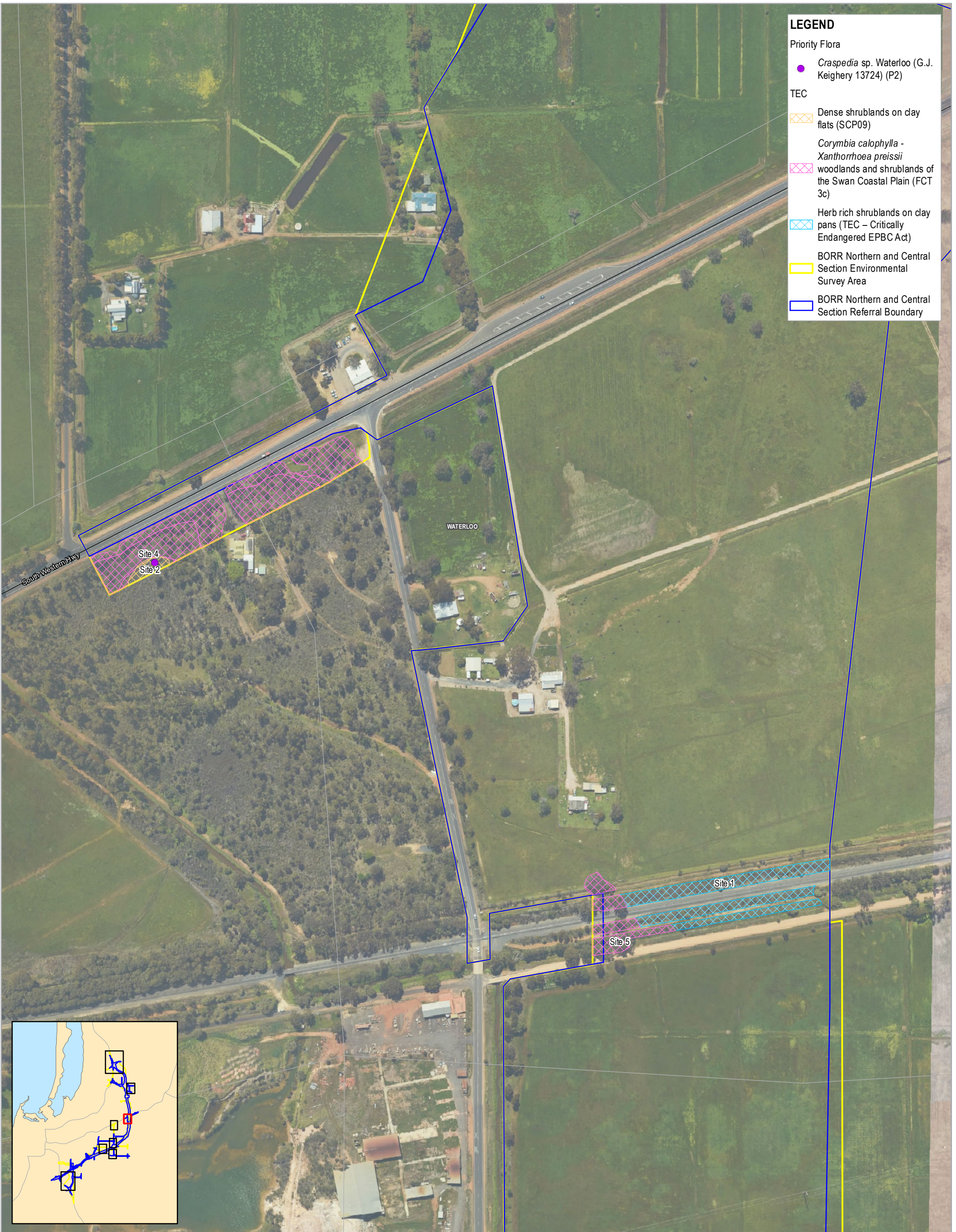

LEGEND

Priority Flora

- *Craspedia* sp. Waterloo (G.J. Keighery 13724) (P2)

TEC

- Dense shrublands on clay flats (SCP09)
- Corymbia calophylla* - *Xanthorrhoea preissii* woodlands and shrublands of the Swan Coastal Plain (FCT 3c)
- Herb rich shrublands on clay pans (TEC – Critically Endangered EPBC Act)
- BORR Northern and Central Section Environmental Survey Area
- BORR Northern and Central Section Referral Boundary

