

## APPENDIX A FIGURES (Figure 3)

---

**Figure 1 Proposal Area**

**Figure 2 Current Proposal Area and 2012 EP Act Referral Proposal Area**

**Figure 3 Vegetation Condition and Weeds**

**Figure 4 Surveyed and Unsurveyed Areas**

**Figure 5 Threatened Ecological Communities (Banksia Woodland TEC)**

**Figure 6 Black Cockatoo Habitat and Observations**

**Figure 7 Western Ringtail Possum Habitat and Observations**

**Figure 8 Vegetation Types**

---



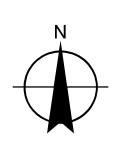
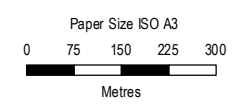
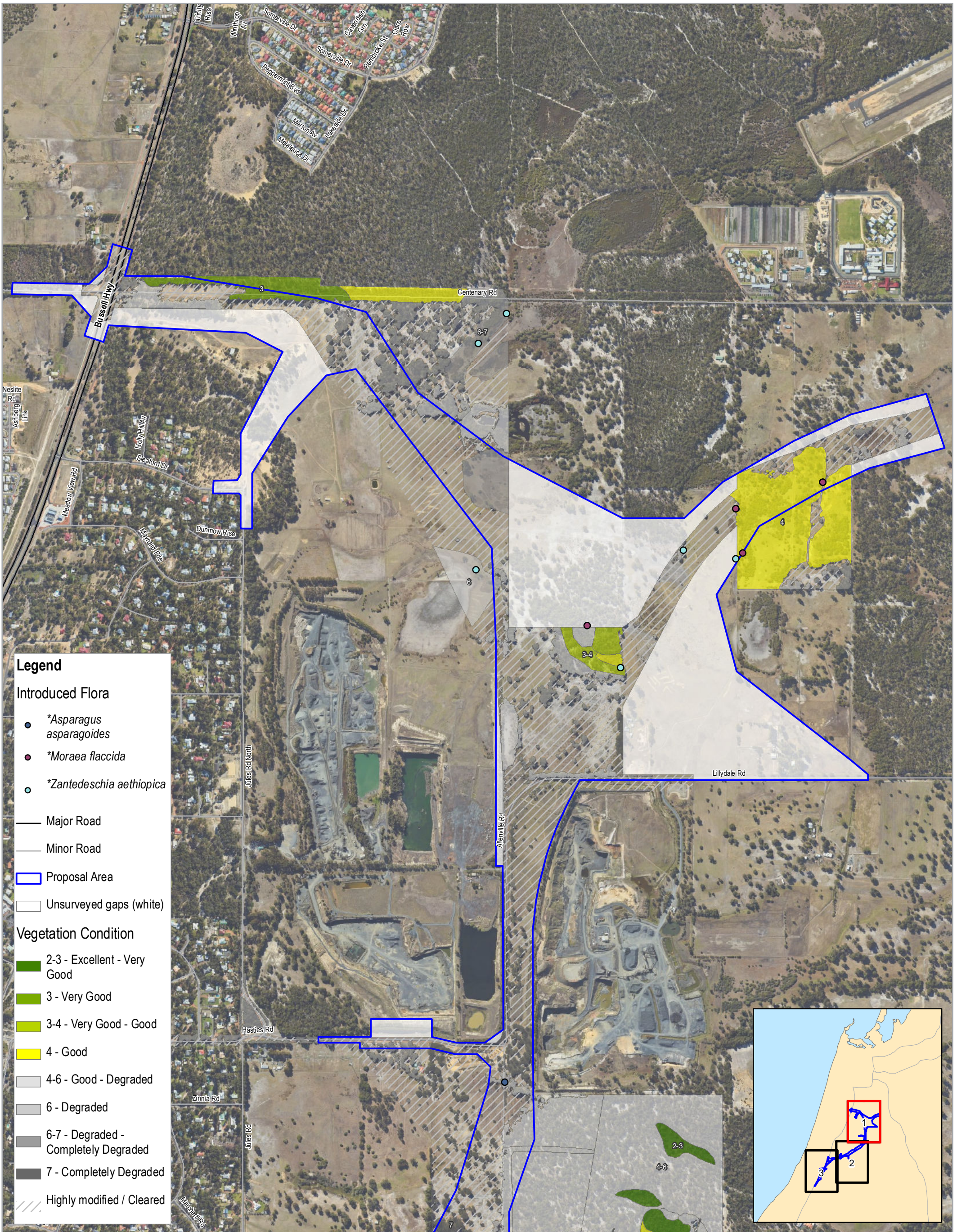

Map Projection: Transverse Mercator  
Horizontal Datum: GDA 1994  
Grid: GDA 1994 Perth Coastal Grid 1994



Main Roads Western Australia  
Bunbury Outer Ring Road  
Southern Section  
EPBC Referral

Project No. 61-37041  
Revision No. 3  
Date 16/09/2019

**Vegetation Condition**

© 1613704 1119\_0\_GIS\_Maps\_Working\BORR\_South\_EPBC Referral\6137041\_003\_Vegetation\_Condition\_Rev3.mxd  
Print date: 16 Sep 2019 - 16:55  
Data source: BORR: Vegetation condition - 201909; Referral corridor - 201908; MRWA: Road Network - 20180519; Landgate: WA Now Imagery accessed on 20190913; Locality names - 2018; Geoscience Australia: Geodata Topo 250k. Created by: mmkkn



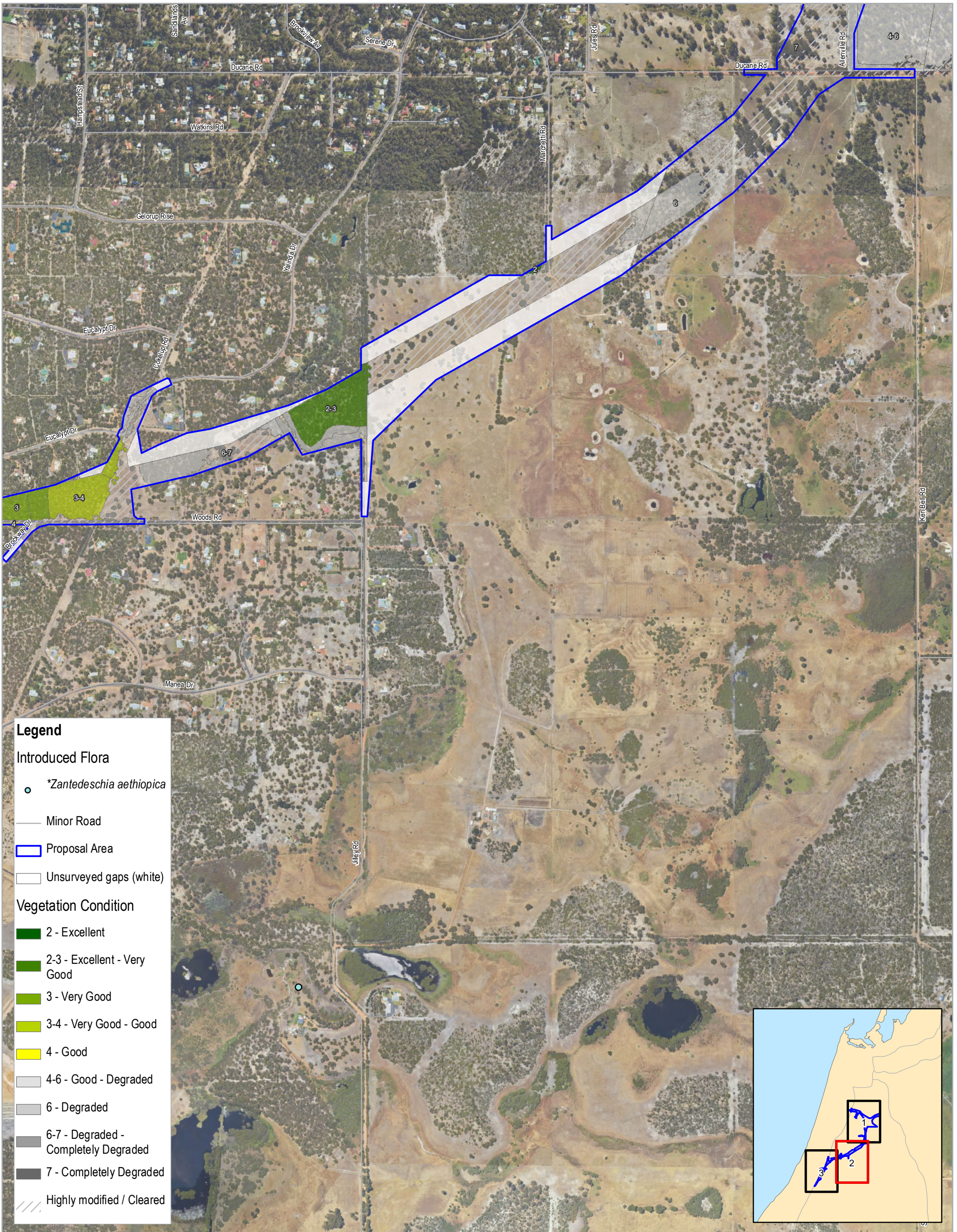

**Legend**

**Introduced Flora**

● \**Zantedeschia aethiopica*

— Minor Road

▭ Proposal Area

▭ Unserved gaps (white)

**Vegetation Condition**

■ 2 - Excellent

■ 2-3 - Excellent - Very Good

■ 3 - Very Good

■ 3-4 - Very Good - Good

■ 4 - Good

■ 4-6 - Good - Degraded

■ 6 - Degraded

■ 6-7 - Degraded - Completely Degraded

■ 7 - Completely Degraded

▨ Highly modified / Cleared

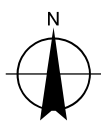
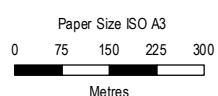

Map Projection: Transverse Mercator  
Horizontal Datum: GDA 1994  
Grid: GDA 1994 Perth Coastal Grid 1994



Main Roads Western Australia  
Bunbury Outer Ring Road  
Southern Section  
EPBC Referral

Project No. 61-37041  
Revision No. 3  
Date 16/09/2019

**Vegetation Condition**



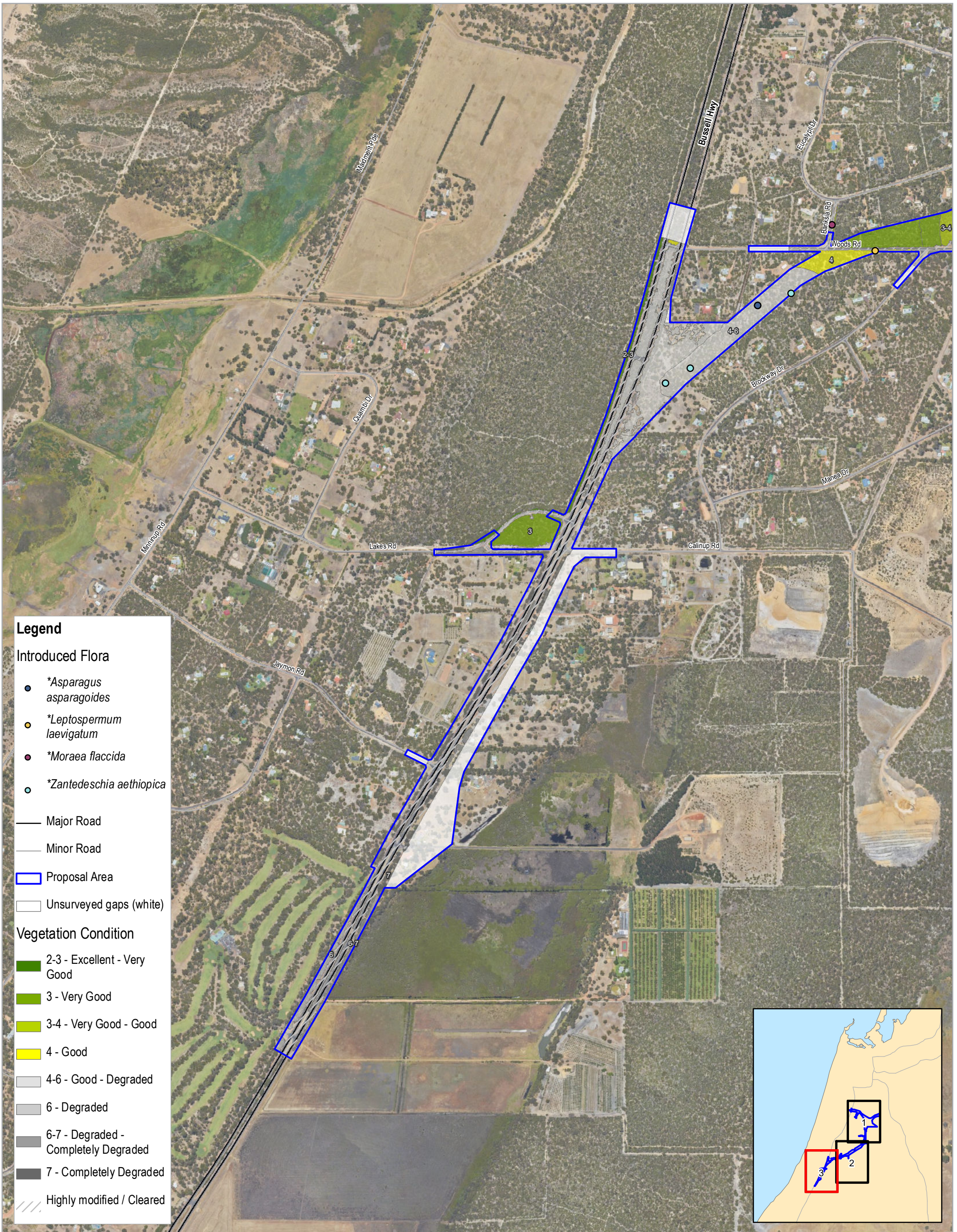

**Legend**

**Introduced Flora**

- \**Asparagus asparagoides*
- \**Leptospermum laevigatum*
- \**Moraea flaccida*
- \**Zantedeschia aethiopica*

— Major Road

— Minor Road

▭ Proposal Area

▭ Unserved gaps (white)

**Vegetation Condition**

- 2-3 - Excellent - Very Good
- 3 - Very Good
- 3-4 - Very Good - Good
- 4 - Good
- 4-6 - Good - Degraded
- 6 - Degraded
- 6-7 - Degraded - Completely Degraded
- 7 - Completely Degraded
- ▨ Highly modified / Cleared

SLIP

Paper Size ISO A3

0 75 150 225 300

Metres

Map Projection: Transverse Mercator  
Horizontal Datum: GDA 1994  
Grid: GDA 1994 Perth Coastal Grid 1994

N

BORR Team

Australian Government

mainroads WESTERN AUSTRALIA

BUNBURY OUTER RING ROAD | PLANNING AND DEVELOPMENT

Main Roads Western Australia  
Bunbury Outer Ring Road  
Southern Section  
EPBC Referral

Project No. 61-37041  
Revision No. 3  
Date 16/09/2019

Page 3 of 3

**FIGURE 3**