

APPENDIX C ATTACHMENTS LIST (BORR IPT 2019a - Part 5 of 12)

Biota. (2019b). *Bunbury Outer Ring Road Southern Section Targeted Fauna Assessment*. Unpublished report prepared for Main Roads Western Australia.

BORR IPT. (2019a). *Bunbury Outer Ring Road Southern Section Vegetation and Flora Study*. Unpublished report prepared for Main Roads Western Australia.

Brad Goode & Associates. (2012). *Aboriginal Heritage Survey Report of the Proposed Bunbury Outer Ring Road Stage 2, Western Australia*. Unpublished report prepared for GHD Pty Ltd on behalf of Main Roads Western Australia.

Main Roads WA. (2018). *Environmental Policy*.

WRM. (2019). *Bunbury Outer Ring Road Southern Investigation Area: Targeted Conservation Significant Aquatic Fauna Survey*. Unpublished report prepared for BORR IPT on behalf of Main Roads Western Australia.

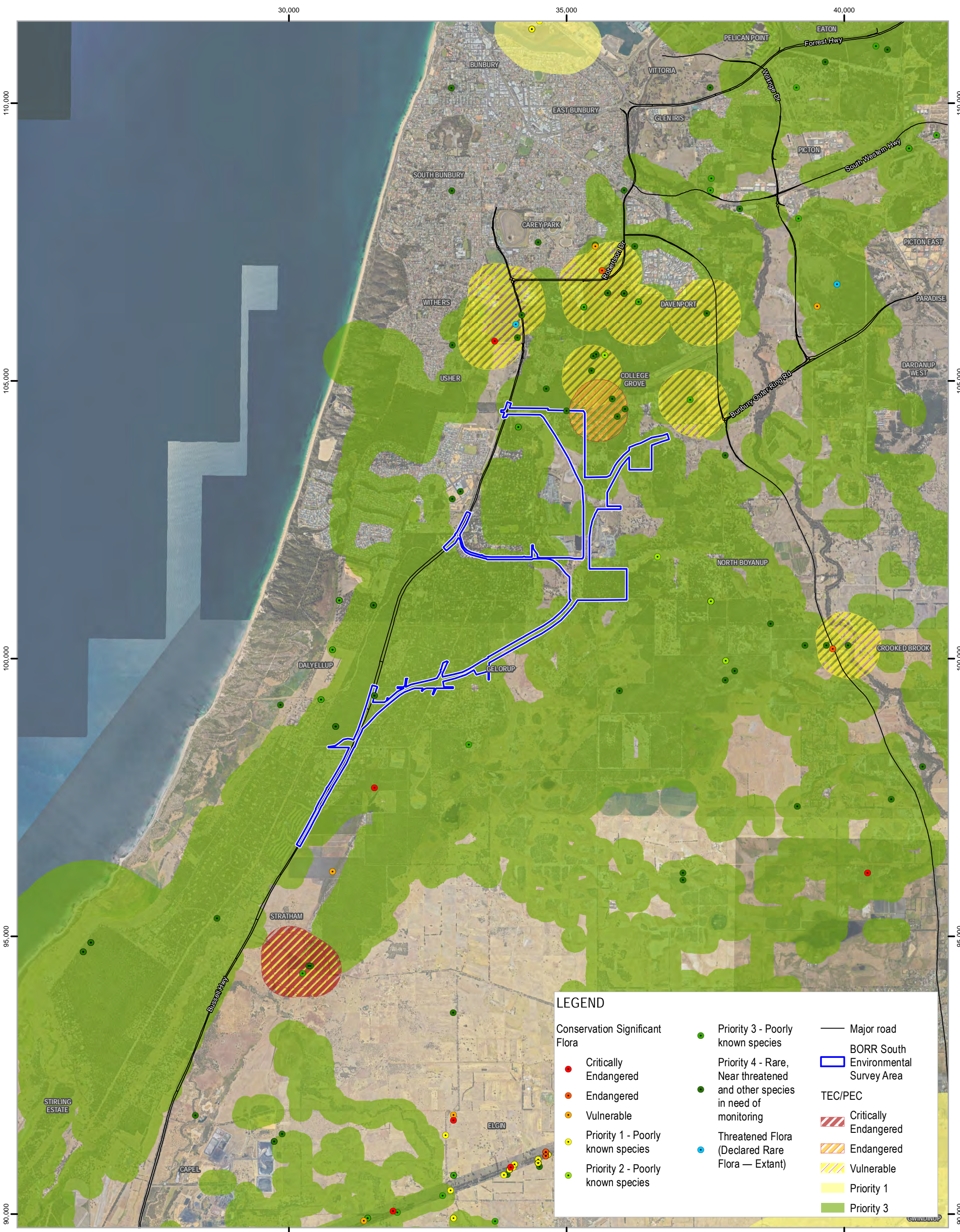

LEGEND

<p>Conservation Significant Flora</p> <ul style="list-style-type: none"> ● Critically Endangered ● Endangered ● Vulnerable ● Priority 1 - Poorly known species ● Priority 2 - Poorly known species ● Priority 3 - Poorly known species ● Priority 4 - Rare, Near threatened and other species in need of monitoring ● Threatened Flora (Declared Rare Flora — Extant) 	<ul style="list-style-type: none"> Major road BORR South Environmental Survey Area <p>TEC/PEC</p> <ul style="list-style-type: none"> Critically Endangered Endangered Vulnerable Priority 1 Priority 3
-----------------------------------------------------------------------------------------------------------------------------------------------------------------------------------------------------------------------------------------------------------------------------------------------------------------------------------------------------------------------------------------------------------------------------------------------------------------------------------------------------------------------------------------------------------------------------------------------------------------------------------------------------------------------------------------------------------------------------------------------------	-------------------------------------------------------------------------------------------------------------------------------------------------------------------------------------------------------------------------------------------------------------------------------------------------------------------------------------------------------------------------------------------------------------------------------------------------------------------------------------------------------------------------------------------------------------------------------------------------------------------------------------------------------------------------------------------------------------------------------------------------------------------------------------------------------------------------------------------------------------------------------------------------------------------------------------------------------------------------------------------------------------------------------------------------------------------------------------------------------------------------------

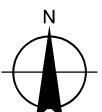
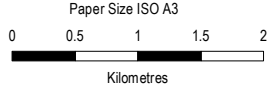

Map Projection: Transverse Mercator
Horizontal Datum: GDA 1994
Grid: GDA 1994 Perth Coastal Grid 1994



Main Roads Western Australia
Bunbury Outer Ring Road,
Southern Section

Biological Constraints

Project No. 61-37041
Revision No. 0
Date 02 Sep 2019

FIGURE 8

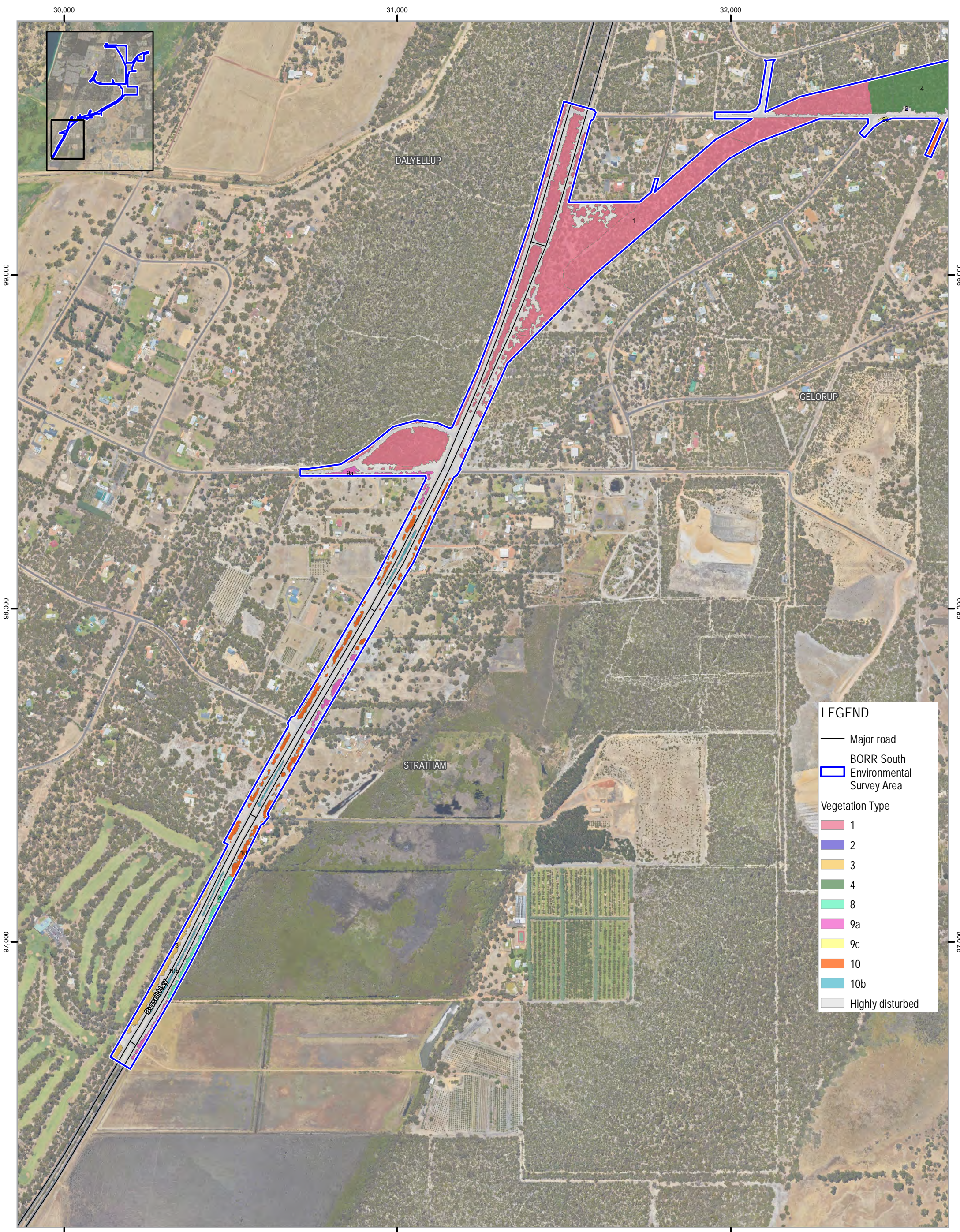

LEGEND

- Major road
- BORR South Environmental Survey Area

Vegetation Type

- 1
- 2
- 3
- 4
- 8
- 9a
- 9c
- 10
- 10b
- Highly disturbed



Paper Size ISO A3
 0 50 100 150 200
 Metres

Map Projection: Transverse Mercator
 Horizontal Datum: GDA 1994
 Grid: GDA 1994 Perth Coastal Grid 1994

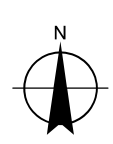

Main Roads Western Australia
 Bunbury Outer Ring Road,
 Southern Section

Project No. 61-37041
 Revision No. 0
 Date 02 Sep 2019

Vegetation Types

Page 1 of 6
FIGURE 9

G:\6137041\119_0_CIS\Maps\Working\BORR CBRS Flora and Vegetation
 Report\6137041_009_VegetationTypes_Rev0.mxd
 Printdate: 02 Sep 2019 - 14:21

Data source: BORR team: South environmental survey area - 20180730; Vegetation types - 20190219; Landgate: Roads - 201805; Imagery - WA Now accessed: 20190827. Created by: mmikkonen

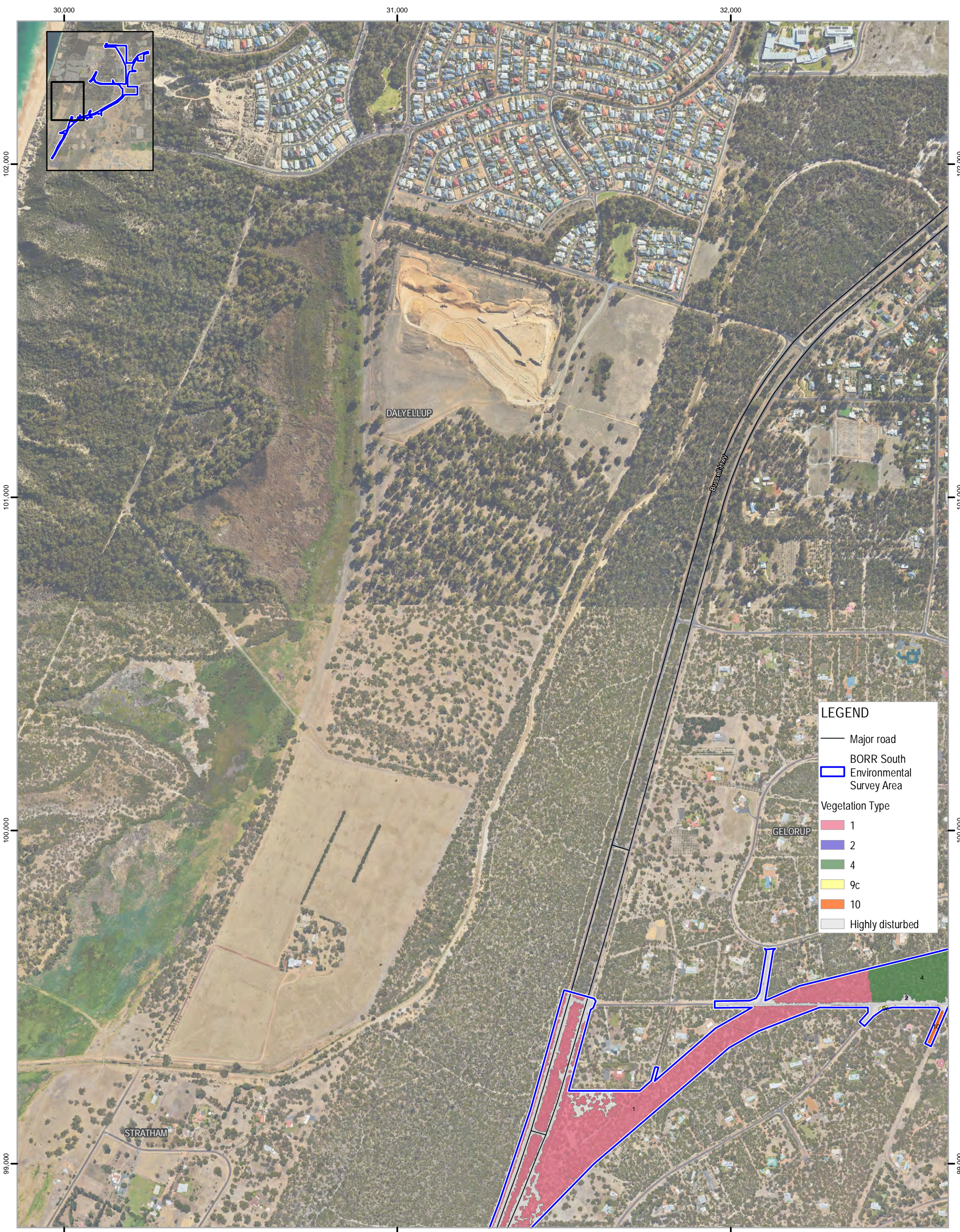

LEGEND

- Major road
- BORR South Environmental Survey Area

Vegetation Type

- 1
- 2
- 4
- 9c
- 10
- Highly disturbed



Paper Size ISO A3
 0 50 100 150 200
 Metres

Map Projection: Transverse Mercator
 Horizontal Datum: GDA 1994
 Grid: GDA 1994 Perth Coastal Grid 1994

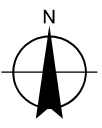

Main Roads Western Australia
 Bunbury Outer Ring Road,
 Southern Section

Vegetation Types

Project No. 61-37041
 Revision No. 0
 Date 02 Sep 2019

Page 2 of 6
FIGURE 9

G:\6137041\119_0_CIS\Maps\Working\BORR CBRS Flora and Vegetation
 Report\6137041_009_VegetationTypes_Rev0.mxd
 Printdate: 02 Sep 2019 - 14:21

Data source: BORR team: South environmental survey area - 20180730; Vegetation types - 20190219; Landgate: Roads - 201805; Imagery - WA Now accessed: 20190827. Created by: mmikonen

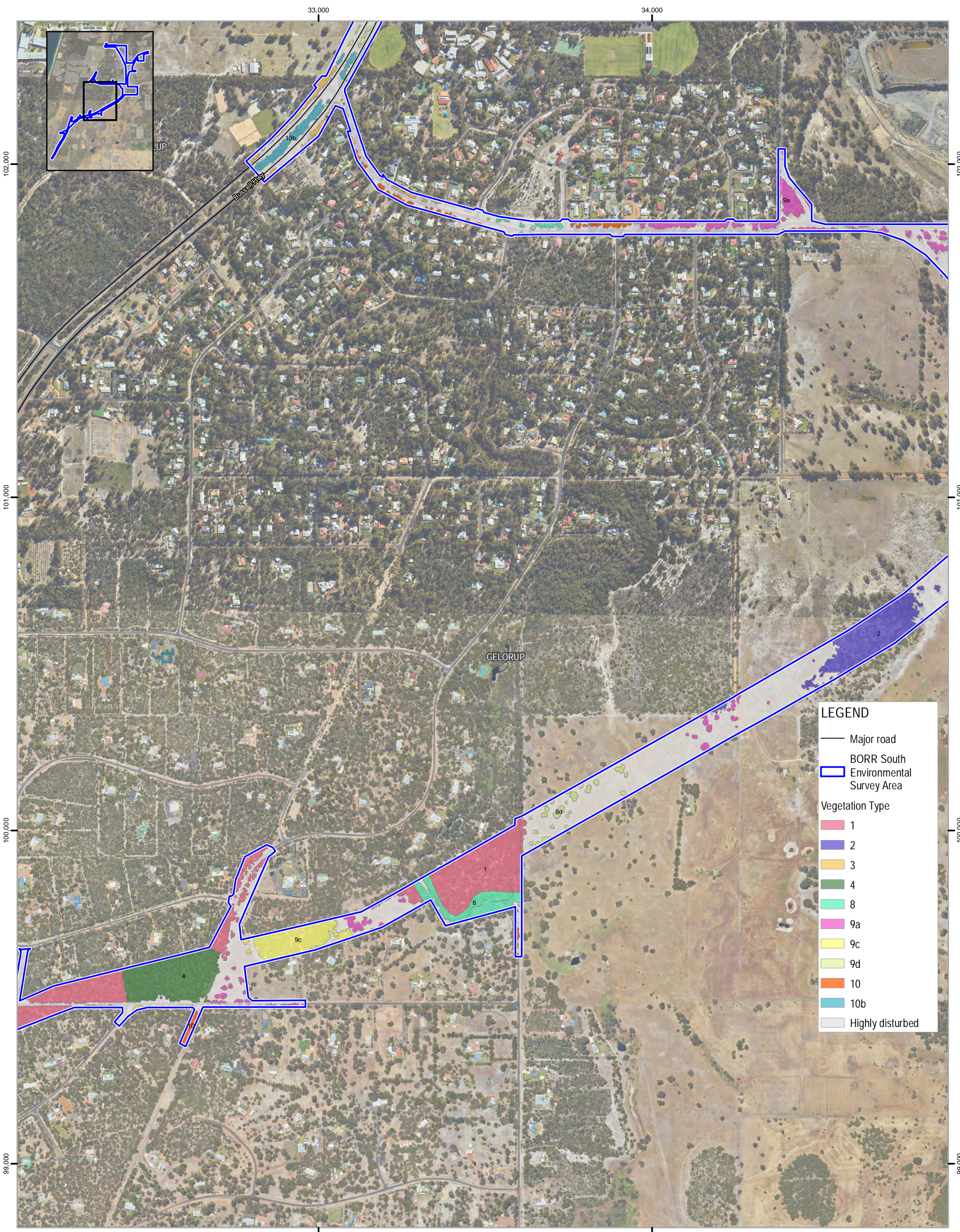

Paper Size ISO A3
 0 50 100 150 200
 Metres
 Map Projection: Transverse Mercator
 Horizontal Datum: GDA 1994
 Grid: GDA 1994 Perth Coastal Grid 1994

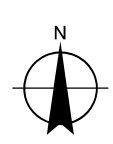

Main Roads Western Australia
 Bunbury Outer Ring Road,
 Southern Section

Vegetation Types

Project No. 61-37041
 Revision No. 0
 Date 02 Sep 2019

Page 3 of 6
FIGURE 9

G:\6137041\119_0_CIS\Maps\Working\BORR CBRS Flora and Vegetation
 Report\6137041_009_VegetationTypes_Rev0.mxd
 Printdate: 02 Sep 2019 - 14:22

Data source: BORR team: South environmental survey area - 20180730; Vegetation types - 20190219; Landgate: Roads - 201805; Imagery - WA Now accessed: 20190827. Created by: mmikkonen