



Application to List or Update a Special Purpose Vehicle

Motor vehicles and trailers that operate under a Permit in Western Australia must be registered with Main Roads WA. In order to register vehicles and trailers you must be a registered Operator. If you do not have an Operator Number, please complete the *Restricted Access Vehicle Operator and WA Heavy Vehicle Accreditation Registration* form available on our [website](#).

A Operator Details

Operator Number **Operator Name**

Registered Business Name

Contact Name **Contact Phone Number**

Email Address

B Vehicle Details Specify the details as shown on the vehicle registration document.

Registration Number State VIN/Chassis Number

Vehicle Description (eg. crane, plant trailer, drill rig, grader) Make Model Year

C Axle Details

Number of Tyres per Axle

Axle Spacing (m)

Tyre Size

Sectional Width in millimeters (mm) or inches.

Axle Mass (t)

Please note that the total Axle Mass cannot exceed the Tare Weight shown on the Registration Document.

Ground Contact Width (m)

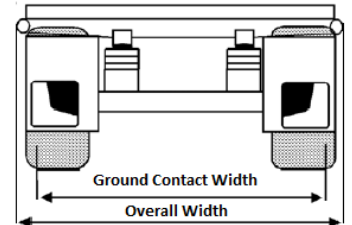

Motor Vehicle - Do not complete this section if you are declaring information for a Plant Trailer.

Total Length (metres)

Total Width (metres)

Total Height (metres)

Forward Projection (metres)

Steer Projection (metres)

Wheelbase (metres)

Rear Projection (metres)

Overhang (metres)

- A - Forward Projection
- B - Steer Projection
- C - Rear Projection
- D - Overhang
- E - Wheelbase

Vehicles with an overhang exceeding 3.7m must provide a letter of approval from the DoT granting an exemption for excessive rear overhang. Contact the DoT by calling 9216 8579 or emailing vsp@transport.wa.gov.au. A copy of the letter must accompany this application.

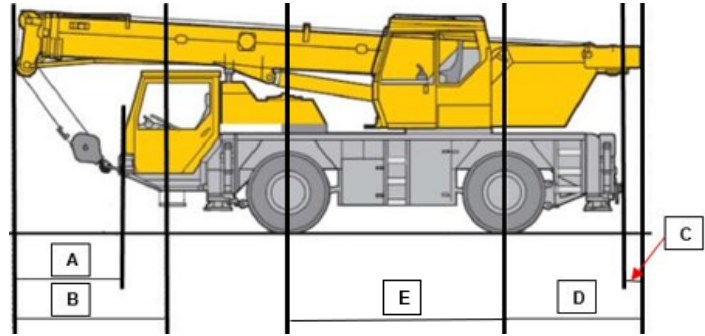

Tare Weight (t) Number of Axles Gross Vehicle Mass (GVM) (t) Front Suspension Load Sharing Yes No

(As stated on the Registration Document)

Plant Trailer - Do not complete this section if you are declaring information for a Motor Vehicle.

Tare Weight (t) Number of Axles Gross Trailer Mass (GTM) (t) Type of Plant Trailer

(As stated on the Registration Document) (eg. mobile chipper, screening plant, mobile conveyor)

D Declaration

I declare that all information provided in this application is true and correct. I understand that if I have failed to disclose any relevant information or if any information that I have provided is found to be false or misleading, any exemption granted as a result of this application may be deemed invalid.

Signature Applicant Name Date

Email completed form to: hvospv@mainroads.wa.gov.au

Heavy Vehicle Operations Main Roads WA

PO Box 374 | WELSHPOOL DC | WA 6986 | Telephone 138 HVO (486)

www.mainroads.wa.gov.au