



**mainroads**  
WESTERN AUSTRALIA

# EPBC 2017/7880 Annual Compliance Report 2021/2022

Marble Bar Road Coongan Gorge Realignment  
and MO30 Material Pit Expansion: Pilbara  
Region, WA.

October 2022

### Declaration of accuracy

In making this declaration, I am aware that sections 490 and 491 of the Environment Protection and Biodiversity Conservation Act 1999 (Cth) (EPBC Act) make it an offence in certain circumstances to knowingly provide false or misleading information or documents. The offence is punishable on conviction by imprisonment or a fine, or both. I declare that all the information and documentation supporting this compliance report is true and correct in every particular. I am authorised to bind the approval holder to this declaration and that I have no knowledge of that authorisation being revoked at the time of making this declaration.

Signed



Full name: Chris Raykos

Position: Principal Project Director

Organisation: Main Roads Western Australia ABN 50 860 676 021

Date: 18/10/2022

# Contents

1	INTRODUCTION .....	1
2	APPROVAL UNDER THE ENVIRONMENT PROTECTION AND BIODIVERSITY CONSERVATION ACT 1999 .....	1
3	PURPOSE OF THIS REPORT .....	1
4	COMPLIANCE .....	2
	Attachment 1: Northern Quoll Monitoring Report.....	4

## 1 INTRODUCTION

Marble Bar Road is a critical access road for a number of mining operations and local communities between Newman, Nullagine, Marble Bar, Port Hedland and several aboriginal communities including Jigalong and Punmu in the north west of Western Australia. The road is also important for both the agricultural and tourism industries within the East Pilbara Region.

Extending 433 kilometres, Marble Bar Road links Newman to Great Northern Highway, east of Port Hedland. The four (4) km section of road through Coongan Gorge was a narrow and winding road with steep descents. This resulted in reduced sight distances and created a difficult environment for larger commercial vehicles to safely and efficiently operate with other vehicles on this section of road.

The Coongan Gorge Realignment and M030 Material Pit Expansion Project provides a safer route through the gorge, especially for large vehicles.

The scope for the project included:

- Realignment and reconstruction of approximately 5 km of Marble Bar Road between 318.4-323.5 SLK. Road formation width varies significantly due to varying batter slope distances (at the narrowest road formation will be 10 metres (m) wide, and in isolated areas road formation will be up to 170 m wide);
- Associated works including significant road batter construction, minor floodways, culverts and off road drainage;
- Development and use of a side track to divert traffic during stages of construction; and
- Extraction of base course material from M030 material pit if excess cut material is not suitable for road base. The M030 material pit is located on the Marble Bar Rd at 356 SLK.

The construction of the Project was completed on 24 July 2019.

## 2 APPROVAL UNDER THE ENVIRONMENT PROTECTION AND BIODIVERSITY CONSERVATION ACT 1999

Coongan Gorge Realignment and M030 Material Pit Expansion Project was referred to the Department of Climate Change Energy, the Environment and Water (DCCEEW) (Formerly the Department of the Environment and Energy (DotEE)) for assessment under the *Environment Protection and Biodiversity Conservation Act 1999* (EPBC Act).

The DCCEEW issued approval (with conditions) for these works to proceed on 15 May 2018 (EPBC 2017/7880).

## 3 PURPOSE OF THIS REPORT

Construction of the Project commenced on 20 July 2018. This compliance report has been produced as required by Condition 5 of EPBC approval 2017/7880. Table 1 of this report outlines the compliance with each approval condition for the period between 20 July 2021 to 19 July 2022.

## 4 COMPLIANCE

Table 1: Conditions compliance status

Condition No.	Condition	Status	Comment
1	For the protection of the Northern Quoll, the approval holder must not clear more than 51.41 hectares within the project area.	Compliant	A total of 44.7 ha was cleared within the project area.
2	To mitigate and manage impacts to the Northern Quoll, the approval holder must:		
2a	Only undertake clearing during the period of 1 April to 1 August of any year.	Compliant	Clearing commenced from 20 July 2018 and was completed by 1 August 2018.
2b	Engage a fauna specialist to undertake a pre-clearance trapping and relocation survey for Northern Quolls within three (3) days prior to the commencement of clearing; clearing at any given location may only take place if there was a pre-clearance trapping and relocation survey undertaken within the last three (3) days. The fauna specialist must relocate any Northern Quolls identified within the Project Area during the Pre-clearance trapping and relocation survey.	Compliant	A fauna specialist was engaged to undertake a pre-clearance trapping and relocation survey for Northern Quolls within three (3) days prior to the commencement of clearing. A total of four (4) Northern Quolls were captured as part of the pre-clearance trapping and relocated – two (2) females and two (2) males. The Northern Quoll Relocation – Coongan Gorge Report August 2018, provided in the 2018/2019 Annual Compliance Report, details of the Northern Quoll trapping and relocation survey.
2c	Engage a fauna spotter to traverse the project area ahead of clearing machinery at all times during clearing - the fauna spotter must relocate any Northern Quolls identified within the Project Area during clearing.	Compliant	A fauna spotter was engaged to traverse the project area ahead of clearing machinery at all times during clearing. The fauna spotter relocated four (4) Northern Quolls identified within the Project Area during clearing.
2d	Install a minimum of eight box culverts during the construction of the road which are suitable for use by the Northern Quolls as fauna underpasses.	Complete	Eight culverts suitable for use by the Northern Quolls as fauna underpasses were installed during the construction of the road.
2e	Use remote-sensor cameras to undertake monitoring of all of the culverts for two 14-day periods annually during Northern Quoll breeding season, for a period of three years post construction.	Compliant	Culvert monitoring has been undertaken with the use of remote-sensor cameras during the 2020, 2021 and 2022 Northern Quoll breeding seasons. The 2020 and 2021 monitoring reports were provided in previous compliance reports. Monitoring during this reporting period was undertaken from 16 May 2022 to 8 September 2022. (Attachment 1). This is the third and final monitoring report required under this condition.
2f	Within one (1) year post-construction, create a minimum of 15 artificial rock habitat mounds within the M030 material pit 356 SLK and/or along the decommissioned roads and side tracks. The positioning of the mounds must be within 2km of existing Northern Quoll denning habitat.	Complete	As reported in the 2019/2020 compliance report 23 artificial rock habitat mounds were created within 2km and within the M030 material pit 356 SLK and/or along the decommissioned roads and side tracks within 1 year post construction.
2g	Rehabilitate the decommissioned roads and side tracks to minimise any barrier for movement for Northern Quolls.	Compliant	Decommissioned roads and side tracks were rehabilitated to minimise any barriers to the movement of Northern Quolls. This was provided in the 2020/2021 compliance report.
3	Within 30 days after the commencement of the action, the approval holder must advise the Department in writing of the actual date of commencement.	Complete	A letter was sent by Main Roads WA to the DotEE on 3 August 2018 advising of the actual date of the commencement of the action being the 20 July 2018. This was provided in the 2018/2019 compliance report.
4	The approval holder must maintain accurate records substantiating all activities associated with or relevant to the conditions of approval, and make them available upon request to the Department. Such records may be subject to audit by the Department or an independent auditor in accordance with Section 458 of the EPBC Act, or used to verify compliance with the conditions of approval. Summaries of audits will be posted on the Department's website. The results of audits may also be publicised through the general media.	Compliant	Main Roads WA has maintained accurate records in accordance with this condition and their legal obligations, under the <i>State Records Act 2000</i> (Western Australia).
5	Within three months of every 12 month anniversary of the commencement of the action, for five (5) years, the approval holder must publish a report on their website addressing compliance with each of the conditions of this approval. Documentary evidence providing proof of the date of publication and non-compliance with any of the conditions of this approval must be provided to the Department at the same time as the compliance report is published. The compliance report must include, but is not limited to:	Compliant	The 12 month anniversary of the commencement of the action is on 20 July 2022. This report has been published on the MRWA website. Documentary evidence will provided to the Department at the same time as this document is published on the website. The compliance report is located on the Main Roads website at the following location:  <a href="https://www.mainroads.wa.gov.au/community-environment/environment/construction-project-reports/">https://www.mainroads.wa.gov.au/community-environment/environment/construction-project-reports/</a>
5a	the number of Northern Quolls trapped and relocated under Condition 2 (b) and (c)	Compliant	A total of four (4) Northern Quolls were captured in 2018 as part of the pre-clearance trapping and relocated – two (2) females and two (2) males.
5b	the location of any relocated Northern Quolls	Compliant	The trapped individuals were relocated to one of two suitable habitats 23 km and 30 km west of Coongan Gorge. <ul style="list-style-type: none"> <li>Two females and one male: Zone 50 S768062, E7692892 (23 km west of Coongan Gorge).</li> <li>One male: Zone 50 S768385, E7695037 (30 km west of Coongan Gorge).</li> </ul>
5c	the location of culverts and mounds referred to in Condition 2 (d) and 2 (f)	Compliant	Eight culverts suitable for use by the Northern Quolls as fauna underpasses were installed during the construction of the road.
5d	the results of the remote camera monitoring of culvert use referred to in Condition 2 (e)	Compliant	The results of remote camera monitoring of culvert use are detailed in attachment 1.
6	Upon direction of the Minister, the approval holder must ensure that an independent audit of compliance with the conditions of approval is conducted and a report submitted to the Minister. The independent auditor must be approved by the Minister prior to the commencement of the audit. Audit criteria must be agreed to by the Minister and the audit report must address the criteria to the satisfaction of the Minister.	Compliant	No direction to undertake an audit by the Minister was received during the reporting period.

Condition No.	Condition	Status	Comment
7	If, at any time after five (5) years from the date of this approval, the approval holder has not substantially commenced the action, then the approval holder must not substantially commence the action without written agreement of the Minister.	Compliant	The action was substantially commenced on 20 July 2018.

## Attachment 1: Northern Quoll Monitoring Report

# Northern Quoll

## Camera Trap Monitoring Program

(Phase 1 to 3 - 2020 to 2022)



## Marble Bar Road

(SLK ~318.46 to SLK ~322.80)

## Coongan Gorge Realignment

September 2022

V1

***On behalf of:***

Main Roads Western Australia  
C/- MACA Civil Pty Ltd  
PO Box 625  
Welshpool DC WA 6986

***Prepared by:***

Greg Harewood  
Zoologist  
PO Box 755  
BUNBURY WA 6231  
M: 0402 141 197  
E: gharewood@iinet.net.au



## TABLE OF CONTENTS

### SUMMARY

1.	INTRODUCTION .....	6
2.	SCOPE OF WORKS.....	6
3.	METHODS.....	8
4.	RESULTS .....	10
5.	CONCLUSION AND RECOMMENDATIONS.....	16
6.	REFERENCES .....	17

### FIGURES

FIGURE 1: Culvert Locations

FIGURE 2: Number of Quoll Detections (2020 - 2022)

### PLATES

PLATE 1: Number of Northern Quolls Recorded/Day (2020)

PLATE 2: Number of Northern Quolls Recorded/Day (2021)

PLATE 3: Number of Northern Quolls Recorded/Day (2022)

## **TABLES**

TABLE 1:	Summary of the Northern Quoll Monitoring Program
TABLE 2:	Summary of Camera Trap Deployment at Culverts
TABLE 3:	Summary of Fauna Recorded During Each Monitoring Phase (mammals only)
TABLE 4:	Summary of Northern Quoll Movements During Each Monitoring Phase
TABLE 5:	Summary of Northern Quoll Movements by Culvert Type (individual years)
TABLE 6:	Summary of Northern Quoll Movements by Culvert Type (all years combined)

## **APPENDICES**

APPENDIX A:	Camera Trap Data (mammals only)
-------------	---------------------------------

## SUMMARY

This report details the combined results of a three phase northern quoll (*Dasyurus hallucatus*) camera trap monitoring program along a ~4.4km section of the at the Marble Bar Road (SLK ~318.46 to SLK ~322.80) (survey area) carried out on behalf of Main Roads Western Australia (MRWA).

The Marble Bar Road in the vicinity of Coongan Gorge was realigned in 2019 to improve traffic safety. As part of the project a northern quoll management plan was formulated and implemented with the primary aims of minimising, mitigating and managing potential impacts to the local northern quoll population.

The Northern Quoll Management Plan (Astron 2017) required, among other management measures, the installation of culverts under the new road alignment to act as fauna underpasses. The management plan requires bi-annual monitoring of the use of these culverts by northern quolls over a three year period, post construction.

Culverts were installed at 20 locations along the new road realignment. Twelve sites utilised pipe culverts and eight, box culverts (Figure 1). The number (and size) of actual culverts at each site ranges from one to five as determined by anticipated hydraulic requirements.

The broad objective of the monitoring plan was to monitor and measure the effectiveness of management actions in protecting the local northern quoll population, specifically the use of the culverts by northern quolls.

During each phase (2020, 2021, 2022) camera traps were deployed at between 10 and 12 culverts from mid-May to early September. In line with the required scope of works four infra-red motion sensing cameras (two at each end) were deployed at eight culverts (32 cameras in total). During the first phase in 2020 an additional four culverts were monitored using two cameras (one at each end – eight cameras in total) during the first phase in 2020. This was reduced to two culverts for the 2021 and 2022 surveys.

### Key Findings

- A total of 1,446 unique fauna detections (mammals only) were made during the three phase monitoring period.
- Northern quolls were recorded 633 times. Records were made at all but one of the 15 culverts subject to monitoring. In 286 cases (~45% of records) the individual was deemed to have passed through the culvert either heading to the north or the south (based on being photographed on either side of the culvert in a short space of time or where the individual was photographed entering the culvert and not returning). In 347 cases (~55% of records) it could not be determined if the culvert had been used.
- The combined results indicate that more quolls were detected at pipe culverts though a higher percentage of quolls were recorded moving through box culverts. Overall, the results suggest that while the box culverts monitored were used by less quolls in total they appear to be used more consistently than the pipe culverts monitored. It should

however be noted that the location of the culverts within the survey area could also have an influence on how many northern quolls frequent any one particular culvert. The culverts (both box and pipe types) also vary in configuration and size significantly, factors which may also influence their degree of use.

- During each phase northern quolls were generally consistently recorded from the commencement of monitoring in mid-May to early September with various short periods of no detections or peaks in detections.
- The only feral predators recorded were cats (*Felis catus*). Cats were recorded on 246 occasions over the three phases. During each phase about half of the cat records indicated use of the culverts by individuals. No actual cat/northern quoll interactions were recorded.
- The combined level of culvert used by northern quolls (~45% of records over three years) does not breach the performance indicators detailed in the management plan (<40% recorded northern quolls using culverts - Astron 2017).

Based on this criterion the management approach (i.e. installing culverts) can be deemed successful in minimising impacts on northern quoll and as such no contingency responses as detailed in the management plan are considered warranted.

Given the level of quoll detection and culvert use it is also assumed that the presence of cats is not contributing to a significant decline in northern quolls or their use of culverts.

## 1. INTRODUCTION

This report details the combined results of a three phase northern quoll (*Dasyurus hallucatus*) camera trap monitoring program along a ~4.4km section of the at the Marble Bar Road (SLK ~318.46 to SLK ~322.80) (survey area) carried out on behalf of Main Roads Western Australia (MRWA).

The Marble Bar Road in the vicinity of Coongan Gorge was realigned in 2019 to improve traffic safety. The project was deemed a controlled action under the *Environment Protection and Biodiversity Conservation Act 1999 (EPBC Act)* (EPBC Ref: 2017/7880) by the federal Department of Agriculture Water and Environment (DAWE) as it was considered likely to have a significant impact on the *EPBC Act* listed (endangered) northern quoll.

To facilitate the DAWE and Department of Water and Environment Regulation's (DWER) approval of the project, a northern quoll management plan was formulated and implemented with the primary aims of minimising, mitigating and managing potential impacts to the local northern quoll population.

The Northern Quoll Management Plan (Astron 2017) required, among other management measures, the installation of culverts under the new road alignment to act as fauna underpasses. The management plan requires bi-annual monitoring of the use of these culverts by northern quolls over a three year period, post construction.

Culverts were installed at 20 locations along the new road realignment. Twelve sites utilised pipe culverts and eight, box culverts (Figure 1). The number (and size) of actual culverts at each site ranges from one to five as determined by anticipated hydraulic requirements.

The broad objective of the monitoring plan is to monitor and measure the effectiveness of management actions in protecting the local northern quoll population, specifically the use of the culverts by northern quolls. One possible outcome will also be to determine whether the box culverts are preferred by northern quolls for dispersal (compared to pipe culverts) and if they provide protection from predation.

## 2. SCOPE OF WORKS

The scope of works was to carry out a camera trap monitoring survey to determine the use of road culverts by northern quoll (*Dasyurus hallucatus*) along the Marble Bar Road between SLK ~318.46 and SLK ~322.80.

The surveys were to be carried out bi-annually for three years post construction with cameras to be placed out for a minimum two 14-day periods each year.

The department of Biodiversity, Conservation and Attractions (DBCA) indicated that during each year one survey should be carried out in April-May, to optimise determining the use of the culverts by sub-adult quolls from the previous breeding season. A second survey was

to be carried out over a two-week period in July-August, to optimise determining the use of the culverts by adult males in the population before they die off after the mating season.

Based on DBCA’s advice the following survey periods were initially planned:

- April-May 2020:
- July-August 2020;
- April-May 2021;
- July-August 2021;
- April-May 2022; and
- July-August 2022.

During the first 2020 survey cameras were initially deployed in May however due to travel disruptions caused by Covid 19 restrictions great difficulty arose with respect to obtaining required flights to facilitate their pickup after the minimum two week deployment. As a consequence of this it was decided to leave the cameras in place and operating until September 2020. For the second and third year of monitoring, it was decided to deploy the cameras over a similar period for consistency with the first year survey.

A report was required detailing methods and results at the end of each of the first two years (Harewood 2020 & 2021), with the final report (presented here) summarising all three years data. The monitoring report includes reporting of monitoring trends against performance indicators, any exceedance of these performance indicators and recommendations for review and revision of management actions if required.

**Table 1: Summary of the Northern Quoll Monitoring Program**

Monitoring Parameter	Methodology	Annual Monitoring Effort	Timing, Frequency and Duration	Performance Indicators
Use of culverts by northern quolls	Remote cameras	Four cameras placed at the ends (two cameras at each end) of a minimum of four box and four pipe culverts (32 cameras in total)	Annually for three years post construction. Cameras will be placed out for two 14-day periods during the breeding season.	>60% of all northern quolls captured at the entrance of the culvert are deemed to have not passed through, where a biometrically significant amount of NQ activity is actually captured on camera

### 3. METHODS

The scope of works required, as a minimum, two, 14 day periods of camera deployment, one in April/May and another in July/August from 2020 to 2022.

During the 2020 survey cameras were initially deployed on the 16 May however due to travel disruptions previously mentioned the cameras were left in place until the 12 August 2020 (88 days). On the 12 August 2020, batteries within the cameras were replaced and pictures downloaded. Malfunctioning cameras were replaced and some additional cameras were also deployed. Cameras were then left in place until the 6 September 2020 (25 days) giving a total continuous deployment period of 113 days for most cameras.

For the 2021 monitoring event cameras were deployed on the 13 May. On the 12 July 2021, batteries within the cameras were replaced, SD cards swapped out and any malfunctioning cameras replaced. Cameras were then left in place until the 6 September 2021 before being retrieved giving a total continuous deployment period of 116 days.

Ten culverts were monitored during the 2021 monitoring period. In line with the required scope of works four infra-red motion sensing cameras (two at each end) were deployed at eight culverts (32 cameras in total). An additional two culverts were monitored using two cameras (one at each end - four cameras in total). Based on the first years results it was decided to monitor several different culverts. Most quoll activity was found to be centred around culverts 106 to 118 and so all cameras were deployed at various culverts within this zone.

For the 2022 monitoring event cameras were deployed on the 16 May. On the 15 July 2022, batteries within the cameras were replaced, SD cards swapped out and any malfunctioning cameras replaced. Cameras were then left in place until the 8 September 2022 before being retrieved giving a total continuous deployment period of 115 days. As with the 2021 phase, 10 culverts were monitored with the same camera configurations.

Table 2 details each culvert along the realignment, its type and the phases each culverts was monitored and length of camera trap deployment.

Cameras deployed included Little Acorn Lti-5210a, Campark T40 and Campark T70 models. Cameras were set to take three photos in succession when triggered with a five second pause between any subsequent trigger event. Cameras were tied to small metal stakes several metres in front of the culverts being monitored.

Upon collection photos on each camera were analysed to obtain the following measure (performance indicator):

- Northern quoll usage of culverts - the direction of the animal on the image and time stamps on the cameras were used to calculate the proportion of northern quolls captured at an entrance of a culvert that are deemed to have passed through to the other side.

- Any images of feral predators (and other fauna, mammals only) were recorded and stored for possible future data analysis. If any performance indicators for northern quolls are exceeded, then the data for feral predator abundance can be reviewed to determine if this is contributing to the decline in quolls or their use of culverts.

**Table 2: Summary of Camera Trap Deployment at Culverts**

Culvert ID	MGA Zone	mE	mN	Culvert Type (& Number)	Days Monitored May to September 2020	Days Monitored May to September 2021	Days Monitored May to September 2022
101	50K	793852	7683377	Pipe (1)	-	-	-
102	50K	793660	7683501	Box (5)	113	-	-
103	50K	793567	7683562	Pipe (1)	113	-	-
104	50K	793265	7683661	Box (1)	113	-	-
105	50K	793132	7683674	Pipe (1)	-	-	-
106	50K	793060	7683684	Pipe (2)	25	116	115
107	50K	793000	7683696	Pipe (1)	-	-	-
108	50K	792717	7683784	Box (5)	113	116	115
109	50K	792264	7683937	Box (2)	113	116	115
110	50K	791846	7684081	Pipe (1)	25	-	-
111	50K	791816	7684091	Pipe (1)	-	-	-
112	50K	791738	7684125	Box (1)	113	116	115
113	50K	791682	7684151	Pipe (1)	-	116	115
114	50K	791614	7684191	Pipe (1)	-	116	115
115	50K	791412	7684333	Pipe (3)	113	116	115
116	50K	791323	7684405	Box (1)	113	116	115
117	50K	791096	7684538	Pipe (5)	-	116	115
118	50K	790875	7684604	Box (1)	113	116	115
119	50K	790534	7684669	Box (5)	113	-	-
120	50K	790452	7684676	Pipe (2)	-	-	-



## 4. RESULTS

The total number of unique fauna detections (mammals only) made during each phase of monitoring is shown in Table 3.

**Table 3: Summary of Fauna Recorded During Each Monitoring Phase (mammals only)**

Common Name	Species	Number of unique records		
		2020	2021	2022
Northern Quoll	<i>Dasyurus hallucatus</i>	130	214	289
Cat	<i>Felis catus</i>	65	107	74
Dingo/Dog	<i>Canus lupus</i>	11	38	98
Euro	<i>Osphranter robustus</i>	43	63	20
Rothschild's Rock-wallaby	<i>Petrogale rothschildi</i>	14	100	167
European Cattle	<i>Bos taurus</i>	0	13	0
<b>Total Observations</b>		<b>263</b>	<b>535</b>	<b>648</b>

Figure 2 provides a summary of the total number of northern quolls recorded at each culvert during each monitoring period. Table 4 details total detections and actual culvert use during each monitoring period.

A summary of northern quoll movements based on culvert type is provided in Table 5 (individual monitoring periods) and Table 6 (combined monitoring periods).

**Table 4: Summary of Northern Quoll Movements During Each Monitoring Phase**

Culvert Number	Culvert Type (Number)	2020			2021			2022		
		Quoll Detections	Culvert Used	Culvert Not Used/Unknown	Quoll Detections	Culvert Used	Culvert Not Used/Unknown	Quoll Detections	Culvert Used	Culvert Not Used/Unknown
102	Box (5)	1	0	1	N/A	N/A	N/A	N/A	N/A	N/A
103	Pipe (1)	1	1	0	N/A	N/A	N/A	N/A	N/A	N/A
104	Box (1)	7	6	1	N/A	N/A	N/A	N/A	N/A	N/A
106	Pipe (2)	0	0	0	2	1	1	34	12	22
108	Box (5)	3	2	1	13	2	11	4	0	4
109	Box (2)	25	22	3	28	21	7	13	7	6
110	Pipe (1)	0	0	0	N/A	N/A	N/A	N/A	N/A	N/A
112	Box (1)	27	7	20	11	7	4	2	0	2
113	Pipe (1)	N/A	N/A	N/A	7	5	2	4	3	1
114	Pipe (1)	N/A	N/A	N/A	23	3	20	49	11	38
115	Pipe (3)	1	0	1	84	38	46	56	8	48
116	Box (1)	35	27	8	16	11	5	30	17	13
117	Pipe (5)	N/A	N/A	N/A	20	7	13	15	0	15
118	Box (1)	27	16	11	10	5	5	82	44	38
119	Box (5)	3	3	0	N/A	N/A	N/A	N/A	N/A	N/A
<b>Totals</b>		<b>130</b>	<b>84</b>	<b>46</b>	<b>214</b>	<b>100</b>	<b>114</b>	<b>289</b>	<b>102</b>	<b>187</b>

**Table 5: Summary of Northern Quoll Movements by Culvert Type (individual years)**

Culvert Type	2020			2021			2020		
	Quoll Detections	Culvert Used	Culvert Not Used / Unknown	Quoll Detections	Culvert Used	Culvert Not Used / Unknown	Quoll Detections	Culvert Used	Culvert Not Used / Unknown
<b>Box</b>	128	83	45	78	46	32	131	68	63
<b>Pipe</b>	2	1	1	136	54	82	158	34	124
<b>Total</b>	<b>130</b>	<b>84</b>	<b>46</b>	<b>214</b>	<b>100</b>	<b>114</b>	<b>289</b>	<b>102</b>	<b>187</b>

**Table 6: Summary of Northern Quoll Movements by Culvert Type (all years combined)**

Culvert Type	Quoll Detections	Culvert Used	Culvert Not Used/Unknown
<b>Box</b>	337	197	140
<b>Pipe</b>	296	89	207
<b>Total</b>	<b>633</b>	<b>286</b>	<b>347</b>

During the 2020 monitoring period northern quolls were recorded 130 times on 65 of the 113 days of monitoring. Records were made at 10 of the 12 culverts subject to monitoring. In 84 cases (~65% of records) the individual was deemed to have passed through the culvert either heading to the north or the south (based on being photographed on either side of the culvert in a short space of time or where the individual was photographed entering the culvert and not returning). In 46 cases (~35% of records) it could not be determined if the culvert had been used.

During the 2021 monitoring period northern quolls were recorded 214 times on 91 of the 116 days of monitoring. Records were made at all 10 of the culverts subject to monitoring. In 100 cases (~47% of records) the individual was deemed to have passed through the culvert either heading to the north or the south (based on being photographed on either side of the culvert in a short space of time or where the individual was photographed entering the culvert and not returning). In 114 cases (~53% of records) it could not be determined if the culvert had been used.

During the 2022 monitoring period northern quolls were recorded 289 times on 100 of the 115 days of monitoring. Records were made at all 10 of the culverts subject to monitoring. In 102 cases (~35% of records) the individual was deemed to have passed through the culvert either heading to the north or the south (based on being photographed on either side of the culvert in a short space of time or where the individual was photographed entering the culvert and not returning). In 187 cases (~65% of records) it could not be determined if the culvert had been used.

The results of the 2020 monitoring period strongly suggested that box culverts were being favoured compared to pipe culverts though it should be acknowledged that more box culverts were monitored than pipe culverts (eight compared to four) and in some cases for a longer period during this phase.

During the 2021 monitoring period the same number of pipe culverts were monitored as box culverts (five of each). More quolls were detected at pipe culverts though a higher percentage of quolls were recorded moving through box culverts. One pipe culvert (115) is however skewing results with 84 quoll detections (39% of total) while two other pipe culverts had less than seven quoll detections. Overall, the results suggest that while the box culverts monitored were used by less quolls in total they appear to be used more consistently than the pipe culverts monitored, if only slightly.

During the 2022 monitoring period the same number of pipe culverts were monitored as box culverts (five of each). As with the previous year, more quolls were detected at pipe culverts though as before a higher percentage of quolls were recorded moving through box culverts. The results for this monitoring period suggest that while the box culverts monitored were used by less quolls in total they appear to be used more consistently than the pipe culverts monitored.

It should however be noted that the location of the culverts within the survey area could also have an influence on how many northern quolls frequent any one particular culvert. The culverts (both box and pipe types) also vary in configuration and size significantly, factors which may also influence their degree of use.

During the 2020 monitoring period northern quolls were recorded on 91 of the 116 days of monitoring. The specific days and number of northern quolls recorded are shown in Plate 1.

**Plate 1: Number of Northern Quolls Recorded/Day (2020)**

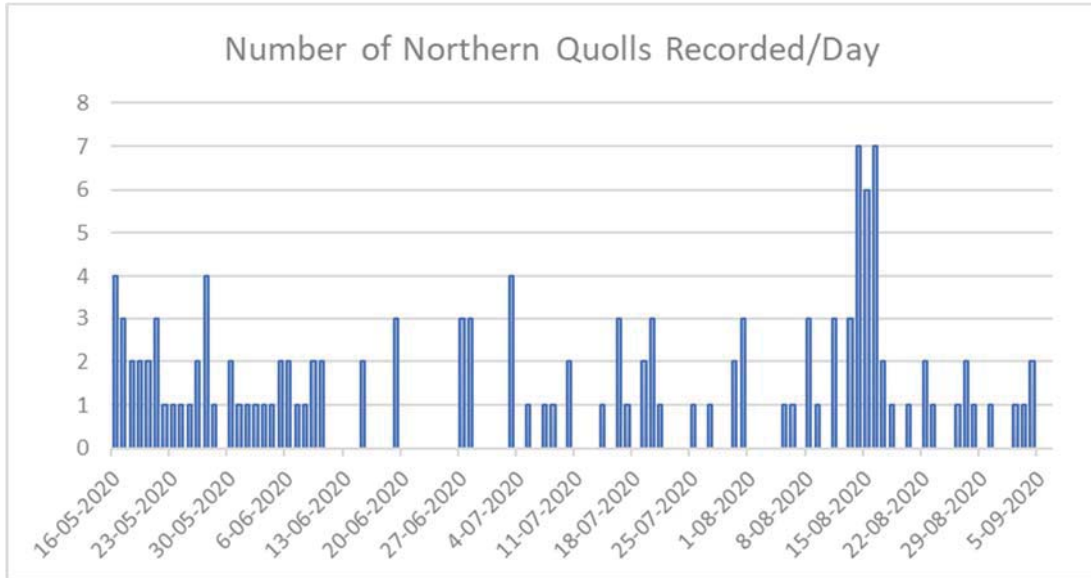

During 2020, northern quolls were consistently recorded from the commencement of monitoring (16 May 2020) until the 11 June 2020 from which point records became relatively intermittent. From about the 8 August 2020 records increased in frequency with a peak around the 16 August 2020.

During the 2021 monitoring period northern quolls were recorded on 100 of the 116 days of monitoring. The specific days and number of northern quolls recorded are shown in Plate 2.

**Plate 2: Number of Northern Quolls Recorded/Day (2021)**

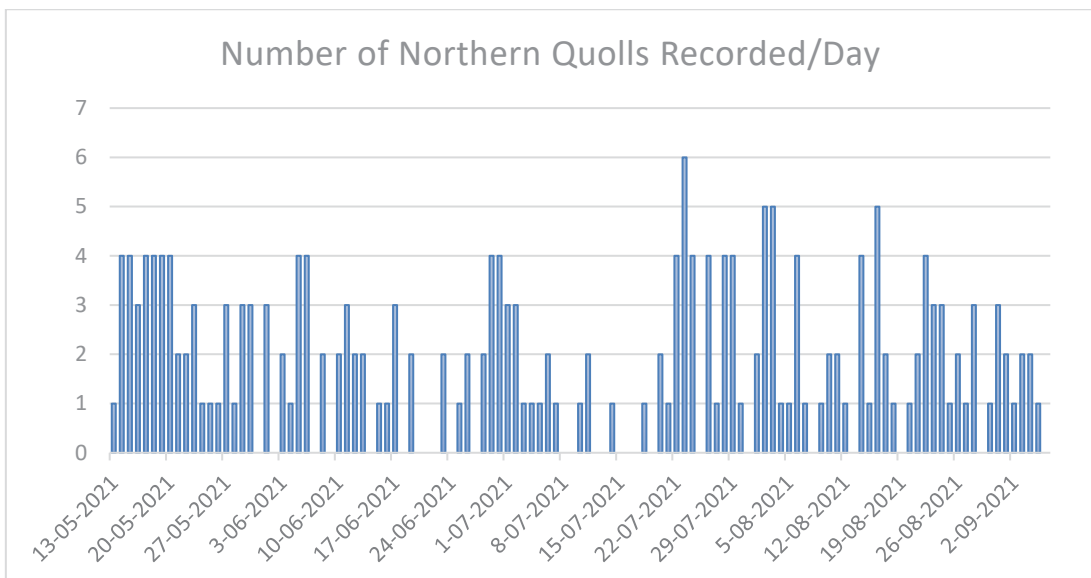

During the 2021 monitoring period northern quolls were consistently recorded from the commencement of monitoring from the 13 May 2021 until the 30 May 2021 from which point records became generally more intermittent. From about the 20 July 2021 records increased in frequency with detections peaking at six in one day on the 23 July 2021.

**Plate 3: Number of Northern Quolls Recorded/Day (2022)**

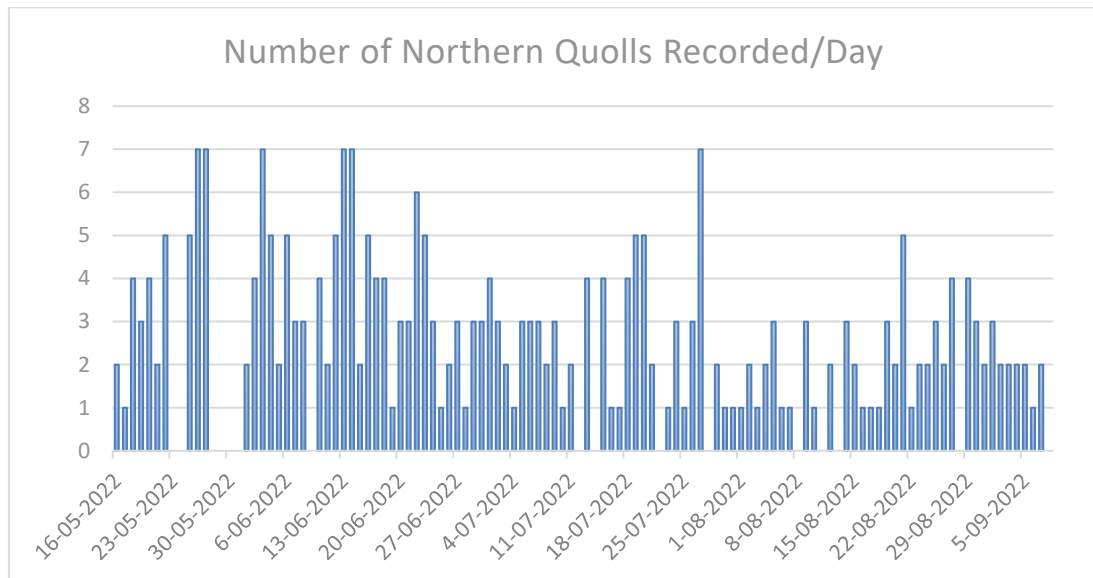

During the 2022 monitoring period more northern quoll detections were made than either of the two previous phases carried out in 2020 and 2021. With the exception of a few gaps in detections in late May and then in mid-July and early August northern quolls were consistently recorded over the entire monitoring period. There is a drop off in detections around early July and again early August which may correspond to the breeding cycle of the species.

Given that specific individuals cannot generally be identified from camera trap pictures the changes in the number of records obtained during each monitoring phase cannot be directly attributed to either an increase in the number of individuals or greater activity of single individuals.

The only feral predators recorded were cats (*Felis catus*). Cats were recorded on 246 occasions over the three years. During each phase about half of the records indicated use of the culverts by individual cats to pass under the road. No actual cat/northern quoll interactions were recorded.

The combined records of northern quoll activity obtained during the 2020 and 2021 survey periods suggests that greater than 40% of quolls detected were using the culvert at the time to pass under the road. The 2022 results only indicated a 35% level of confirmed usage which is below the desired performance indicator of 40%. The 35% figure should however be taken as being the minimum level of use as it is not always possible to determine if a detected animal is using the culvert. If the results of all years are combined the level of observed northern quolls assessed as using a culvert at the time of detection is about 45%.

Performance indicators detailed in the management plan for northern quolls have therefore not been exceeded (i.e. data obtained did not show >60% of the northern quolls recorded not using the culvert at which they were detected). Also, the presence of feral cats does not appear to be contributing to a significant decline in northern quolls or their use of culverts.

## 5. CONCLUSION

The three-year camera trap monitoring program detailed in this report was carried out to monitor and measure the effectiveness of management actions in protecting the local northern quoll population, in particular the use of under road culverts by northern quolls along the recently realigned section of the Marble Bar Road at Coongan Gorge.

Overall, the results of the monitoring program indicate that a significant proportion of northern quolls recorded by camera traps are utilising the culverts as a means of moving from one side of the road to the other. The results also suggest that while the box culverts monitored were used by less quolls in total they appear to be used more consistently than the pipe culverts monitored, though observations are inconclusive given that other factors suggest as position in the landscape may affect the degree of use of any one culvert irrespective of design.

The combined level of culvert used by northern quolls (~45% of records over three years) does not breach the performance indicators detailed in the management plan (<40% recorded northern quolls using culverts - Astron 2017).

Based on this criterion the management approach (i.e. installing culverts) can be deemed successful in minimising impacts on northern quoll and as such no contingency responses as detailed in the management plan are considered warranted.

Given the level of quoll detection and culvert use it is also assumed that the presence of cats is not contributing to a significant decline in northern quolls or their use of culverts.

## 6. REFERENCES

Astron Environmental Services Pty Ltd (2017). Marble Bar Road (M030) Coongan Gorge Realignment - Northern Quoll Management Plan. Unpublished report for Main Roads Western Australia. May 2017.

Harewood, G. (2020). Northern Quoll Camera Trap Monitoring Program (2020) Marble Bar Road (SLK ~318.46 to SLK ~322.80) - Coongan Gorge Realignment Unpublished report for MACA Civil/Main Roads Western Australia. September 2020.

Harewood, G. (2021). Northern Quoll Camera Trap Monitoring Program (2021) Marble Bar Road (SLK ~318.46 to SLK ~322.80) - Coongan Gorge Realignment Unpublished report for MACA Civil/Main Roads Western Australia. September 2021.



# FIGURES

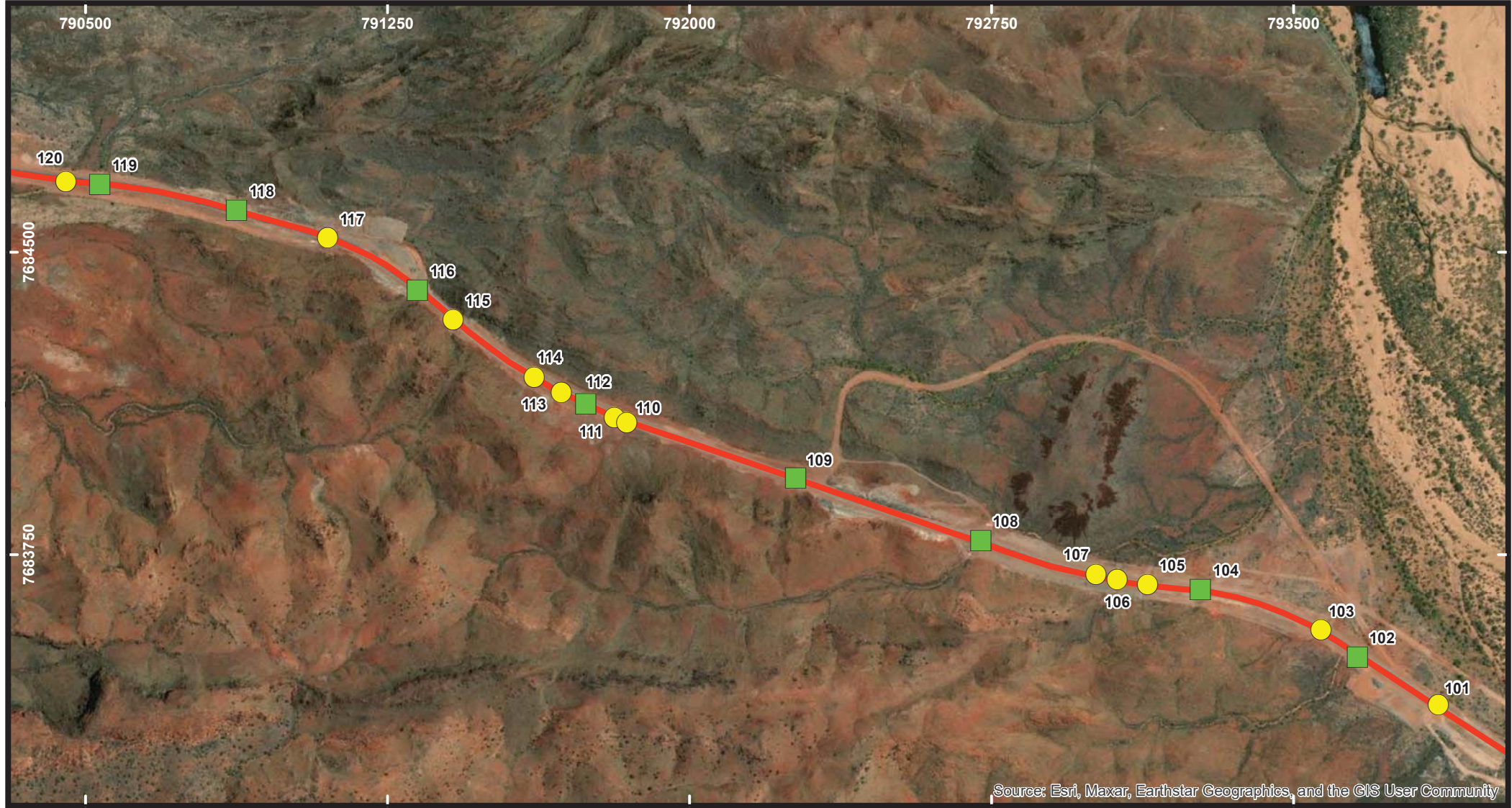



Source: Esri, Maxar, Earthstar Geographics, and the GIS User Community

**Legend**

- Road Alignment
- Box Culvert
- Pipe Culvert

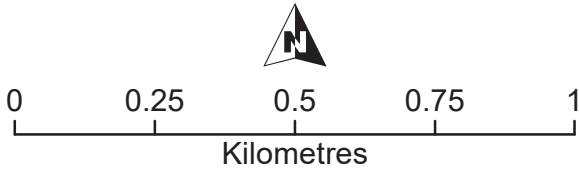
Note: Not all culverts monitored - see Table 2



 <b>Fauna Survey</b>
<small>Drawn: G Harewood</small>
<small>Date: Sept 2022</small>
<small>Scale: 1: 250,000</small>
<small>Projection/Coordinate System: UTM/MGA Zone 50</small>

**Marble Bar Road  
Coongan Gorge Realignment**

**Culvert  
Locations**

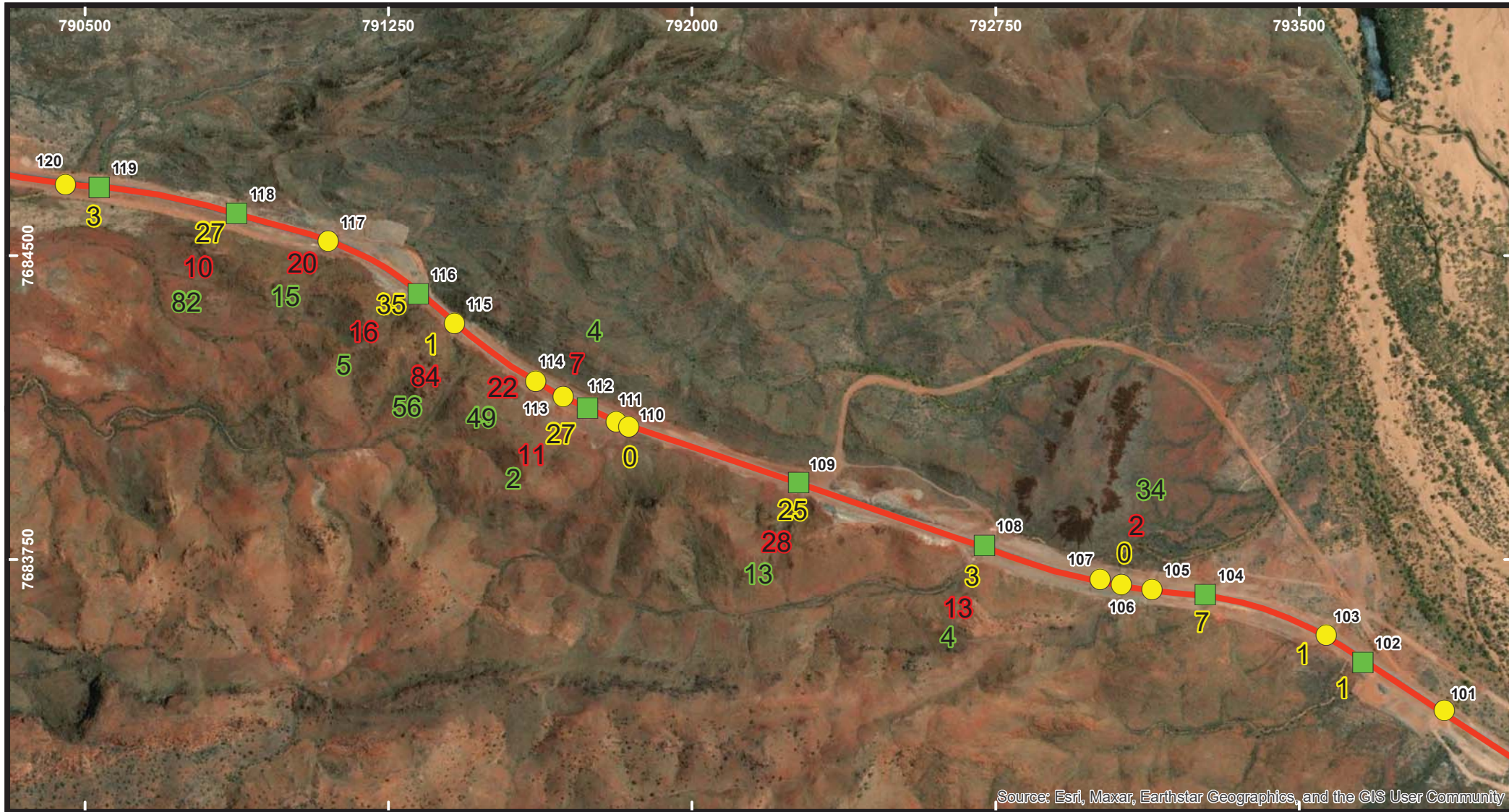



### Legend

- Road Alignment
- Box Culvert
- Pipe Culvert

Quoll Detections

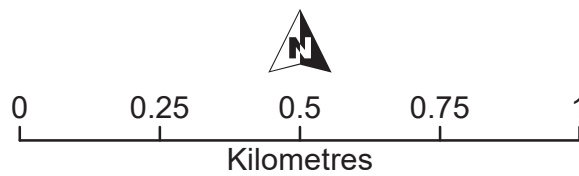
3	2020	3	2021	3	2022
---	------	---	------	---	------





Fauna Survey

Drawn: G Harewood

Date: Sept 2022

Scale: 1: 250,000

**Marble Bar Road  
Coongan Gorge Realignment  
Number of Quoll  
Detections  
(2020-2022)**

# **APPENDIX A**

## **CAMERA TRAP RECORDS (MAMMALS ONLY)**

Camera Trap Results

16 May - 6 September 2020

Marble Bar Road (SLK ~318.46 to SLK ~322.80)

Culvert Number	Culvert Type	Camera Numbers	Camera	Common Name	Species	Date	Time	Direction of Travel	Number	Setup
C 102	Box Culvert (5)	GH 17/GH 64 - GH 21/GH 83	GH 83	Northern Quoll	Dasyurus hallucatus	17-05-2020	9:11:00 PM	Unknown	1	Dual Cameras either end
C 102	Box Culvert (5)	GH 17/GH 64 - GH 21/GH 83	GH 17	Cat	Felis catus	26-05-2020	2:39:00 AM	Unknown	1	Dual Cameras either end
C 102	Box Culvert (5)	GH 17/GH 64 - GH 21/GH 83	GH 64	Cat	Felis catus	26-05-2020	8:40:00 PM	Unknown	1	Dual Cameras either end
C 102	Box Culvert (5)	GH 17/GH 64 - GH 21/GH 83	GH 64	Dingo/Dog	Canus lupus	29-07-2020	1:34:00 AM	Unknown	1	Dual Cameras either end
C 102	Box Culvert (5)	GH 17/GH 64 - GH 21/GH 83	GH 64	Cat	Felis catus	02-08-2020	8:14:00 PM	North	1	Dual Cameras either end
C 102	Box Culvert (5)	GH 17/GH 64 - GH 21/GH 83	GH 64, GH 83	Cat	Felis catus	05-09-2020	9:44:00 PM	North	1	Dual Cameras either end
C 103	Pipe Culvert (1)	GH 15/GH 88	GH 15	Northern Quoll	Dasyurus hallucatus	16-05-2020	10:48:00 PM	North	1	Single cameras either end
C 104	Box Culvert (1)	GH 20/GH 34	GH 20	Euro	Macropus robustus	17-05-2020	1:31:00 AM	South	1	Single cameras either end
C 104	Box Culvert (1)	GH 20/GH 34	GH 20	Cat	Felis catus	28-06-2020	5:39:00 PM	North	1	Single cameras either end
C 104	Box Culvert (1)	GH 20/GH 34	GH 20	Northern Quoll	Dasyurus hallucatus	03-07-2020	6:28:00 PM	North	1	Single cameras either end
C 104	Box Culvert (1)	GH 20/GH 34	GH 20	Cat	Felis catus	07-07-2020	11:11:00 PM	North	1	Single cameras either end
C 104	Box Culvert (1)	GH 20/GH 34	GH 20	Cat	Felis catus	10-07-2020	3:43:00 AM	North	1	Single cameras either end
C 104	Box Culvert (1)	GH 20/GH 34	GH 20	Northern Quoll	Dasyurus hallucatus	10-07-2020	7:36:00 PM	North	1	Single cameras either end
C 104	Box Culvert (1)	GH 20/GH 34	GH 20	Cat	Felis catus	16-07-2020	6:11:00 AM	South	1	Single cameras either end
C 104	Box Culvert (1)	GH 20/GH 34	GH 20	Cat	Felis catus	16-07-2020	7:23:00 PM	Unknown	1	Single cameras either end
C 104	Box Culvert (1)	GH 20/GH 34	GH 20	Cat	Felis catus	21-07-2020	12:26:00 AM	North	1	Single cameras either end
C 104	Box Culvert (1)	GH 20/GH 35	GH 35	Northern Quoll	Dasyurus hallucatus	27-08-2020	3:17:00 AM	South	1	Single cameras either end
C 104	Box Culvert (1)	GH 20/GH 35	GH 35	Northern Quoll	Dasyurus hallucatus	28-08-2020	1:01:00 AM	Unknown	1	Single cameras either end
C 104	Box Culvert (1)	GH 20/GH 35	GH 35	Northern Quoll	Dasyurus hallucatus	02-09-2020	4:58:00 AM	South	1	Single cameras either end
C 104	Box Culvert (1)	GH 20/GH 35	GH 20	Cat	Felis catus	02-09-2020	8:48:00 PM	North	1	Single cameras either end
C 104	Box Culvert (1)	GH 20/GH 35	GH 20	Cat	Felis catus	02-09-2020	11:58:00 PM	North	1	Single cameras either end
C 104	Box Culvert (1)	GH 20/GH 35	GH 35	Northern Quoll	Dasyurus hallucatus	03-09-2020	3:58:00 AM	South	1	Single cameras either end
C 104	Box Culvert (1)	GH 20/GH 35	GH 35	Northern Quoll	Dasyurus hallucatus	04-09-2020	8:00:00 PM	South	1	Single cameras either end
C 106	Pipe Culvert (2)	GH 10/GH 28	GH 28	Euro	Macropus robustus	18-08-2020	4:47:00 PM	Unknown	1	Single cameras either end
C 106	Pipe Culvert (2)	GH 10/GH 28	GH 28	Euro	Macropus robustus	01-09-2020	1:21:00 AM	Unknown	1	Single cameras either end
C 106	Pipe Culvert (2)	GH 10/GH 28	GH 28	Euro	Macropus robustus	01-09-2020	2:00:00 AM	Unknown	1	Single cameras either end
C 106	Pipe Culvert (2)	GH 10/GH 28	GH 10	Cat	Felis catus	01-09-2020	4:43:00 PM	Unknown	1	Single cameras either end
C 106	Pipe Culvert (2)	GH 10/GH 28	GH 10	Cat	Felis catus	02-09-2020	8:30:00 PM	Unknown	1	Single cameras either end
C 108	Box Culvert (5)	GH 26/GH 86 - GH 46/GH 62	GH 46	Euro	Macropus robustus	18-05-2020	11:11:00 PM	Unknown	1	Dual Cameras either end
C 108	Box Culvert (5)	GH 26/GH 86 - GH 46/GH 62	GH 86	Euro	Macropus robustus	02-06-2020	8:20:00 PM	Unknown	1	Dual Cameras either end
C 108	Box Culvert (5)	GH 26/GH 86 - GH 46/GH 62	GH 26	Euro	Macropus robustus	06-06-2020	4:14:00 AM	Unknown	1	Dual Cameras either end
C 108	Box Culvert (5)	GH 26/GH 86 - GH 46/GH 62	GH 86	Cat	Felis catus	10-06-2020	6:22:00 AM	Unknown	1	Dual Cameras either end
C 108	Box Culvert (5)	GH 26/GH 86 - GH 46/GH 62	GH 86	Cat	Felis catus	10-06-2020	6:16:00 PM	Unknown	1	Dual Cameras either end
C 108	Box Culvert (5)	GH 26/GH 86 - GH 46/GH 62	GH 62	Dingo/Dog	Canus lupus	16-06-2020	5:08:00 AM	Unknown	1	Dual Cameras either end
C 108	Box Culvert (5)	GH 26/GH 86 - GH 46/GH 62	GH 26	Euro	Macropus robustus	21-06-2020	6:51:00 AM	Unknown	1	Dual Cameras either end
C 108	Box Culvert (5)	GH 26/GH 86 - GH 46/GH 62	GH 86	Northern Quoll	Dasyurus hallucatus	03-07-2020	10:27:00 PM	Unknown	1	Dual Cameras either end
C 108	Box Culvert (5)	GH 26/GH 86 - GH 46/GH 62	GH 86	Euro	Macropus robustus	04-07-2020	5:32:00 PM	North	1	Dual Cameras either end
C 108	Box Culvert (5)	GH 26/GH 86 - GH 46/GH 62	GH 26	Cat	Felis catus	05-07-2020	5:09:00 AM	South	1	Dual Cameras either end
C 108	Box Culvert (5)	GH 26/GH 86 - GH 46/GH 62	GH 62	Cat	Felis catus	07-07-2020	5:55:00 PM	Unknown	1	Dual Cameras either end
C 108	Box Culvert (5)	GH 26/GH 86 - GH 46/GH 62	GH 46	Cat	Felis catus	11-07-2020	3:24:00 AM	Unknown	1	Dual Cameras either end
C 108	Box Culvert (5)	GH 26/GH 86 - GH 46/GH 62	GH 26	Euro	Macropus robustus	02-08-2020	3:39:00 AM	South	1	Dual Cameras either end
C 108	Box Culvert (5)	GH 26/GH 86 - GH 46/GH 62	GH 62	Northern Quoll	Dasyurus hallucatus	06-08-2020	11:57:00 PM	South	1	Dual Cameras either end

Culvert Number	Culvert Type	Camera Numbers	Camera	Common Name	Species	Date	Time	Direction of Travel	Number	Setup
C 108	Box Culvert (5)	GH 26/GH 86 - GH 46/GH 62	GH 26	Cat	Felis catus	12-08-2020	2:11:00 AM	Unknown	1	Dual Cameras either end
C 108	Box Culvert (5)	GH 26/GH 86 - GH 46/GH 62	GH 22	Northern Quoll	Dasyurus hallucatus	15-08-2020	8:44:00 PM	South	1	Dual Cameras either end
C 108	Box Culvert (5)	GH 26/GH 86 - GH 46/GH 62	GH 43	Cat	Felis catus	28-08-2020	4:12:00 AM	Unknown	1	Dual Cameras either end
C 109	Box Culvert (2)	GH 42/GH 89 - GH 47/GH 65	GH 89	Northern Quoll	Dasyurus hallucatus	18-05-2020	11:11:00 PM	Unknown	1	Dual Cameras either end
C 109	Box Culvert (2)	GH 42/GH 89 - GH 47/GH 65	GH 89	Northern Quoll	Dasyurus hallucatus	19-05-2020	12:04:00 AM	South	1	Dual Cameras either end
C 109	Box Culvert (2)	GH 42/GH 89 - GH 47/GH 65	GH 89	Northern Quoll	Dasyurus hallucatus	20-05-2020	2:04:00 AM	South	1	Dual Cameras either end
C 109	Box Culvert (2)	GH 42/GH 89 - GH 47/GH 65	GH 47	Northern Quoll	Dasyurus hallucatus	21-05-2020	11:23:00 PM	South	1	Dual Cameras either end
C 109	Box Culvert (2)	GH 42/GH 89 - GH 47/GH 65	GH 65	Northern Quoll	Dasyurus hallucatus	21-05-2020	11:42:00 PM	South	1	Dual Cameras either end
C 109	Box Culvert (2)	GH 42/GH 89 - GH 47/GH 65	GH 47	Northern Quoll	Dasyurus hallucatus	22-05-2020	1:33:00 AM	South	1	Dual Cameras either end
C 109	Box Culvert (2)	GH 42/GH 89 - GH 47/GH 65	GH 65	Cat	Felis catus	24-05-2020	1:36:00 AM	North	1	Dual Cameras either end
C 109	Box Culvert (2)	GH 42/GH 89 - GH 47/GH 65	GH 65	Cat	Felis catus	25-05-2020	6:55:00 PM	Unknown	1	Dual Cameras either end
C 109	Box Culvert (2)	GH 42/GH 89 - GH 47/GH 65	GH 89	Cat	Felis catus	25-05-2020	7:01:00 PM	South	1	Dual Cameras either end
C 109	Box Culvert (2)	GH 42/GH 89 - GH 47/GH 65	GH 65	Northern Quoll	Dasyurus hallucatus	27-05-2020	1:51:00 AM	North	1	Dual Cameras either end
C 109	Box Culvert (2)	GH 42/GH 89 - GH 47/GH 65	GH 47	Northern Quoll	Dasyurus hallucatus	27-05-2020	1:53:00 AM	South	1	Dual Cameras either end
C 109	Box Culvert (2)	GH 42/GH 89 - GH 47/GH 65	GH 89	Northern Quoll	Dasyurus hallucatus	27-05-2020	1:57:00 AM	Unknown	1	Dual Cameras either end
C 109	Box Culvert (2)	GH 42/GH 89 - GH 47/GH 65	GH 89	Northern Quoll	Dasyurus hallucatus	31-05-2020	8:45:00 PM	South	1	Dual Cameras either end
C 109	Box Culvert (2)	GH 42/GH 89 - GH 47/GH 65	GH 89	Euro	Macropus robustus	05-06-2020	12:00:00 AM	Unknown	1	Dual Cameras either end
C 109	Box Culvert (2)	GH 42/GH 89 - GH 47/GH 65	GH 47	Northern Quoll	Dasyurus hallucatus	06-06-2020	11:20:00 PM	South	1	Dual Cameras either end
C 109	Box Culvert (2)	GH 42/GH 89 - GH 47/GH 65	GH 89	Northern Quoll	Dasyurus hallucatus	06-06-2020	11:21:00 PM	North	1	Dual Cameras either end
C 109	Box Culvert (2)	GH 42/GH 89 - GH 47/GH 65	GH 89, GH 65	Northern Quoll	Dasyurus hallucatus	15-06-2020	6:57:00 PM	South	1	Dual Cameras either end
C 109	Box Culvert (2)	GH 42/GH 89 - GH 47/GH 65	GH 89, GH 65	Northern Quoll	Dasyurus hallucatus	19-06-2020	9:03:00 PM	North	1	Dual Cameras either end
C 109	Box Culvert (2)	GH 42/GH 89 - GH 47/GH 65	GH 47, GH 65	Northern Quoll	Dasyurus hallucatus	27-06-2020	1:22:00 AM	North	1	Dual Cameras either end
C 109	Box Culvert (2)	GH 42/GH 89 - GH 47/GH 65	GH 65, GH 89	Northern Quoll	Dasyurus hallucatus	27-06-2020	11:55:00 PM	North	1	Dual Cameras either end
C 109	Box Culvert (2)	GH 42/GH 89 - GH 47/GH 65	GH 47, GH 65	Northern Quoll	Dasyurus hallucatus	28-06-2020	1:06:00 AM	South	1	Dual Cameras either end
C 109	Box Culvert (2)	GH 42/GH 89 - GH 47/GH 65	GH 47, GH 65	Northern Quoll	Dasyurus hallucatus	28-06-2020	1:34:00 AM	South	1	Dual Cameras either end
C 109	Box Culvert (2)	GH 42/GH 89 - GH 47/GH 65	GH 47	Northern Quoll	Dasyurus hallucatus	07-07-2020	10:38:00 PM	Unknown	1	Dual Cameras either end
C 109	Box Culvert (2)	GH 42/GH 89 - GH 47/GH 65	GH 65	Northern Quoll	Dasyurus hallucatus	14-07-2020	10:50:00 PM	South	1	Dual Cameras either end
C 109	Box Culvert (2)	GH 42/GH 89 - GH 47/GH 65	GH 65	Northern Quoll	Dasyurus hallucatus	20-07-2020	12:19:00 AM	North	1	Dual Cameras either end
C 109	Box Culvert (2)	GH 42/GH 89 - GH 47/GH 65	GH 65	Cat	Felis catus	24-07-2020	2:30:00 AM	Unknown	1	Dual Cameras either end
C 109	Box Culvert (2)	GH 42/GH 89 - GH 47/GH 65	GH 65	Cat	Felis catus	29-07-2020	10:03:00 PM	Unknown	1	Dual Cameras either end
C 109	Box Culvert (2)	GH 42/GH 89 - GH 47/GH 65	GH 47, GH 65	Cat	Felis catus	02-08-2020	4:46:00 AM	Unknown	1	Dual Cameras either end
C 109	Box Culvert (2)	GH 42/GH 89 - GH 47/GH 65	GH 42	Northern Quoll	Dasyurus hallucatus	16-08-2020	10:19:00 AM	North	1	Dual Cameras either end
C 109	Box Culvert (2)	GH 42/GH 89 - GH 47/GH 65	GH 89	Northern Quoll	Dasyurus hallucatus	18-08-2020	5:05:00 AM	South	1	Dual Cameras either end
C 109	Box Culvert (2)	GH 42/GH 89 - GH 47/GH 65	GH 42	Northern Quoll	Dasyurus hallucatus	22-08-2020	2:02:00 AM	North	1	Dual Cameras either end
C 109	Box Culvert (2)	GH 42/GH 89 - GH 47/GH 65	GH 42, GH47	Cat	Felis catus	29-08-2020	7:53:00 AM	North	1	Dual Cameras either end
C 109	Box Culvert (2)	GH 42/GH 89 - GH 47/GH 65	GH 42, GH47	Cat	Felis catus	29-08-2020	8:19:00 AM	South	1	Dual Cameras either end
C 109	Box Culvert (2)	GH 42/GH 89 - GH 47/GH 65	GH 47	Northern Quoll	Dasyurus hallucatus	30-08-2020	12:57:00 AM	South	1	Dual Cameras either end
C 110	Pipe Culvert (1)	GH 06 - GH 46	GH 46	Cat	Felis catus	24-08-2020	4:11:00 AM	Unknown	1	Single cameras either end
C 110	Pipe Culvert (1)	GH 06 - GH 46	GH 46	Cat	Felis catus	24-08-2020	11:51:00 PM	South	1	Single cameras either end
C 110	Pipe Culvert (1)	GH 06 - GH 46	GH 46	Cat	Felis catus	27-08-2020	5:30:00 AM	Unknown	1	Single cameras either end
C 110	Pipe Culvert (1)	GH 06 - GH 46	GH 46	Euro	Macropus robustus	01-09-2020	11:11:00 PM	Unknown	1	Single cameras either end
C 110	Pipe Culvert (1)	GH 06 - GH 46	GH 46	Euro	Macropus robustus	01-09-2020	11:59:00 PM	Unknown	1	Single cameras either end
C 112	Box Culvert (1)	GH 29/GH 60 - GH 31/GH 80	GH 31	Northern Quoll	Dasyurus hallucatus	16-05-2020	7:22:00 PM	Unknown	1	Dual Cameras either end
C 112	Box Culvert (1)	GH 29/GH 60 - GH 31/GH 80	GH 31	Northern Quoll	Dasyurus hallucatus	17-05-2020	7:09:00 PM	Unknown	1	Dual Cameras either end
C 112	Box Culvert (1)	GH 29/GH 60 - GH 31/GH 80	GH 31	Northern Quoll	Dasyurus hallucatus	18-05-2020	7:15:00 PM	Unknown	1	Dual Cameras either end

Culvert Number	Culvert Type	Camera Numbers	Camera	Common Name	Species	Date	Time	Direction of Travel	Number	Setup
C 112	Box Culvert (1)	GH 29/GH 60 - GH 31/GH 80	GH 31	Northern Quoll	Dasyurus hallucatus	20-05-2020	3:33:00 AM	Unknown	1	Dual Cameras either end
C 112	Box Culvert (1)	GH 29/GH 60 - GH 31/GH 80	GH 60	Cat	Felis catus	21-05-2020	10:18:00 PM	Unknown	1	Dual Cameras either end
C 112	Box Culvert (1)	GH 29/GH 60 - GH 31/GH 80	GH 43	Cat	Felis catus	24-05-2020	10:45:00 PM	Unknown	1	Dual Cameras either end
C 112	Box Culvert (1)	GH 29/GH 60 - GH 31/GH 80	GH 31	Cat	Felis catus	25-05-2020	7:21:00 PM	Unknown	1	Dual Cameras either end
C 112	Box Culvert (1)	GH 29/GH 60 - GH 31/GH 80	GH 31	Northern Quoll	Dasyurus hallucatus	26-05-2020	3:40:00 AM	Unknown	1	Dual Cameras either end
C 112	Box Culvert (1)	GH 29/GH 60 - GH 31/GH 80	GH 31, GH 80	Northern Quoll	Dasyurus hallucatus	26-05-2020	8:04:00 PM	Unknown	1	Dual Cameras either end
C 112	Box Culvert (1)	GH 29/GH 60 - GH 31/GH 80	GH 29	Cat	Felis catus	28-05-2020	2:25:00 AM	Unknown	1	Dual Cameras either end
C 112	Box Culvert (1)	GH 29/GH 60 - GH 31/GH 80	GH 29	Northern Quoll	Dasyurus hallucatus	28-05-2020	7:36:00 PM	North	1	Dual Cameras either end
C 112	Box Culvert (1)	GH 29/GH 60 - GH 31/GH 80	GH 31	Northern Quoll	Dasyurus hallucatus	30-05-2020	10:22:00 PM	Unknown	1	Dual Cameras either end
C 112	Box Culvert (1)	GH 29/GH 60 - GH 31/GH 80	GH 29, GH 31	Northern Quoll	Dasyurus hallucatus	02-06-2020	3:06:00 AM	South	1	Dual Cameras either end
C 112	Box Culvert (1)	GH 29/GH 60 - GH 31/GH 80	GH 31	Northern Quoll	Dasyurus hallucatus	05-06-2020	4:09:00 AM	Unknown	1	Dual Cameras either end
C 112	Box Culvert (1)	GH 29/GH 60 - GH 31/GH 80	GH 29, GH 80	Northern Quoll	Dasyurus hallucatus	05-06-2020	6:24:00 PM	South	1	Dual Cameras either end
C 112	Box Culvert (1)	GH 29/GH 60 - GH 31/GH 80	GH 29	Northern Quoll	Dasyurus hallucatus	09-06-2020	6:06:00 PM	South	1	Dual Cameras either end
C 112	Box Culvert (1)	GH 29/GH 60 - GH 31/GH 80	GH 31	Northern Quoll	Dasyurus hallucatus	08-07-2020	8:12:00 PM	Unknown	1	Dual Cameras either end
C 112	Box Culvert (1)	GH 29/GH 60 - GH 31/GH 80	GH 31	Northern Quoll	Dasyurus hallucatus	10-07-2020	6:28:00 PM	Unknown	1	Dual Cameras either end
C 112	Box Culvert (1)	GH 29/GH 60 - GH 31/GH 80	GH 31	Dingo/Dog	Canus lupus	14-07-2020	7:05:00 PM	Unknown	1	Dual Cameras either end
C 112	Box Culvert (1)	GH 29/GH 60 - GH 31/GH 80	GH 80	Dingo/Dog	Canus lupus	14-07-2020	7:25:00 PM	Unknown	1	Dual Cameras either end
C 112	Box Culvert (1)	GH 29/GH 60 - GH 31/GH 80	GH 31	Northern Quoll	Dasyurus hallucatus	16-07-2020	12:00:00 AM	Unknown	1	Dual Cameras either end
C 112	Box Culvert (1)	GH 29/GH 60 - GH 31/GH 80	GH 31	Northern Quoll	Dasyurus hallucatus	16-07-2020	7:54:00 PM	Unknown	1	Dual Cameras either end
C 112	Box Culvert (1)	GH 29/GH 60 - GH 31/GH 80	GH 31	Northern Quoll	Dasyurus hallucatus	17-07-2020	1:12:00 AM	Unknown	1	Dual Cameras either end
C 112	Box Culvert (1)	GH 29/GH 60 - GH 31/GH 80	GH 31	Northern Quoll	Dasyurus hallucatus	19-07-2020	2:53:00 AM	Unknown	1	Dual Cameras either end
C 112	Box Culvert (1)	GH 29/GH 60 - GH 31/GH 80	GH 31	Northern Quoll	Dasyurus hallucatus	19-07-2020	7:21:00 PM	Unknown	1	Dual Cameras either end
C 112	Box Culvert (1)	GH 29/GH 60 - GH 31/GH 80	GH 31	Northern Quoll	Dasyurus hallucatus	20-07-2020	1:17:00 AM	Unknown	1	Dual Cameras either end
C 112	Box Culvert (1)	GH 29/GH 60 - GH 31/GH 80	GH 29	Northern Quoll	Dasyurus hallucatus	20-07-2020	8:11:00 PM	Unknown	1	Dual Cameras either end
C 112	Box Culvert (1)	GH 29/GH 60 - GH 31/GH 80	GH 31	Dingo/Dog	Canus lupus	29-07-2020	2:01:00 AM	Unknown	1	Dual Cameras either end
C 112	Box Culvert (1)	GH 29/GH 60 - GH 31/GH 80	GH 29	Northern Quoll	Dasyurus hallucatus	08-08-2020	7:01:00 PM	North	1	Dual Cameras either end
C 112	Box Culvert (1)	GH 29/GH 60 - GH 31/GH 80	GH 31	Northern Quoll	Dasyurus hallucatus	09-08-2020	8:17:00 PM	Unknown	1	Dual Cameras either end
C 112	Box Culvert (1)	GH 29/GH 60 - GH 31/GH 80	GH 80	Dingo/Dog	Canus lupus	15-08-2020	4:48:00 AM	Unknown	1	Dual Cameras either end
C 112	Box Culvert (1)	GH 29/GH 60 - GH 31/GH 80	GH 31	Northern Quoll	Dasyurus hallucatus	16-08-2020	8:50:00 PM	Unknown	1	Dual Cameras either end
C 112	Box Culvert (1)	GH 29/GH 60 - GH 31/GH 80	GH 31	Northern Quoll	Dasyurus hallucatus	16-08-2020	9:16:00 PM	South	1	Dual Cameras either end
C 112	Box Culvert (1)	GH 29/GH 60 - GH 31/GH 80	GH 60	Cat	Felis catus	17-08-2020	2:19:00 AM	Unknown	1	Dual Cameras either end
C 112	Box Culvert (1)	GH 29/GH 60 - GH 31/GH 80	GH 29	Cat	Felis catus	17-08-2020	2:20:00 AM	Unknown	1	Dual Cameras either end
C 112	Box Culvert (1)	GH 29/GH 60 - GH 31/GH 80	GH 60, GH80, GH 31	Cat	Felis catus	17-08-2020	4:25:00 AM	North	1	Dual Cameras either end
C 112	Box Culvert (1)	GH 29/GH 60 - GH 31/GH 80	GH 60, GH80, GH 31	Cat	Felis catus	18-08-2020	3:01:00 AM	South	1	Dual Cameras either end
C 112	Box Culvert (1)	GH 29/GH 60 - GH 31/GH 80	GH 80	Cat	Felis catus	18-08-2020	9:19:00 PM	Unknown	1	Dual Cameras either end
C 112	Box Culvert (1)	GH 29/GH 60 - GH 31/GH 80	GH 29	Northern Quoll	Dasyurus hallucatus	22-08-2020	1:51:00 AM	Unknown	1	Dual Cameras either end
C 112	Box Culvert (1)	GH 29/GH 60 - GH 31/GH 80	GH 60	Cat	Felis catus	24-08-2020	1:36:00 AM	Unknown	1	Dual Cameras either end
C 112	Box Culvert (1)	GH 29/GH 60 - GH 31/GH 80	GH 80, GH 31	Cat	Felis catus	24-08-2020	3:55:00 AM	Unknown	1	Dual Cameras either end
C 112	Box Culvert (1)	GH 29/GH 60 - GH 31/GH 80	GH 80	Cat	Felis catus	25-08-2020	2:20:00 AM	Unknown	1	Dual Cameras either end
C 112	Box Culvert (1)	GH 29/GH 60 - GH 31/GH 80	GH 29	Cat	Felis catus	27-08-2020	2:11:00 AM	Unknown	1	Dual Cameras either end
C 112	Box Culvert (1)	GH 29/GH 60 - GH 31/GH 80	GH 80	Northern Quoll	Dasyurus hallucatus	04-09-2020	10:56:00 PM	North	1	Dual Cameras either end
C 112	Box Culvert (1)	GH 29/GH 60 - GH 31/GH 80	GH 31	Cat	Felis catus	14?07/2020	1:39:00 AM	Unknown	1	Dual Cameras either end
C 115	Pipe Culvert (3)	GH 13/GH 87	GH 13	Cat	Felis catus	02-02-2016	5:03:00 PM	Unknown	1	Single cameras either end
C 115	Pipe Culvert (3)	GH 13/GH 87	GH 13	Rothschild's Rock-wallaby	Petrogale rothschildi	24-02-2016	3:49:00 PM	Unknown	1	Single cameras either end
C 115	Pipe Culvert (3)	GH 13/GH 87	GH 13	Rothschild's Rock-wallaby	Petrogale rothschildi	29-02-2016	3:55:00 PM	South	1	Single cameras either end

Culvert Number	Culvert Type	Camera Numbers	Camera	Common Name	Species	Date	Time	Direction of Travel	Number	Setup
C 115	Pipe Culvert (3)	GH 13/GH 87	GH 87	Rothschild's Rock-wallaby	Petrogale rothschildi	23-05-2020	4:48:00 PM	North	1	Single cameras either end
C 115	Pipe Culvert (3)	GH 13/GH 87	GH 87	Rothschild's Rock-wallaby	Petrogale rothschildi	05-07-2020	8:32:00 PM	Unknown	1	Single cameras either end
C 115	Pipe Culvert (3)	GH 13/GH 87	GH 87	Rothschild's Rock-wallaby	Petrogale rothschildi	10-07-2020	8:38:00 PM	Unknown	1	Single cameras either end
C 115	Pipe Culvert (3)	GH 13/GH 87	GH 87	Rothschild's Rock-wallaby	Petrogale rothschildi	13-07-2020	10:00:00 PM	Unknown	1	Single cameras either end
C 115	Pipe Culvert (3)	GH 13/GH 87	GH 87	Rothschild's Rock-wallaby	Petrogale rothschildi	15-07-2020	6:26:00 PM	Unknown	1	Single cameras either end
C 115	Pipe Culvert (3)	GH 13/GH 87	GH 87	Rothschild's Rock-wallaby	Petrogale rothschildi	16-07-2020	5:38:00 AM	Unknown	1	Single cameras either end
C 115	Pipe Culvert (3)	GH 13/GH 87	GH 87	Rothschild's Rock-wallaby	Petrogale rothschildi	18-07-2020	6:33:00 PM	North	1	Single cameras either end
C 115	Pipe Culvert (3)	GH 13/GH 87	GH 87	Rothschild's Rock-wallaby	Petrogale rothschildi	19-07-2020	9:08:00 PM	Unknown	1	Single cameras either end
C 115	Pipe Culvert (3)	GH 13/GH 87	GH 87	Northern Quoll	Dasyurus hallucatus	26-08-2020	1:10:00 AM	Unknown	1	Single cameras either end
C 115	Pipe Culvert (3)	GH 13/GH 87	GH 87	Rothschild's Rock-wallaby	Petrogale rothschildi	30-08-2020	12:28:00 AM	Unknown	1	Single cameras either end
C 116	Box Culvert (1)	GH 24/GH 43	GH 24	Northern Quoll	Dasyurus hallucatus	16-05-2020	8:23:00 PM	Unknown	1	Single cameras either end
C 116	Box Culvert (1)	GH 24/GH 43	GH 24	Northern Quoll	Dasyurus hallucatus	16-05-2020	8:55:00 PM	North	1	Single cameras either end
C 116	Box Culvert (1)	GH 24/GH 43	GH 24, GH 43	Northern Quoll	Dasyurus hallucatus	17-05-2020	5:55:00 PM	South	1	Single cameras either end
C 116	Box Culvert (1)	GH 24/GH 43	GH 43	Northern Quoll	Dasyurus hallucatus	19-05-2020	8:44:00 PM	Unknown	1	Single cameras either end
C 116	Box Culvert (1)	GH 24/GH 43	GH 24, GH 43	Rothschild's Rock-wallaby	Petrogale rothschildi	20-05-2020	6:29:00 PM	North	1	Single cameras either end
C 116	Box Culvert (1)	GH 24/GH 43	GH 43	Northern Quoll	Dasyurus hallucatus	21-05-2020	5:49:00 PM	North	1	Single cameras either end
C 116	Box Culvert (1)	GH 24/GH 43	GH 43	Northern Quoll	Dasyurus hallucatus	23-05-2020	6:39:00 PM	South	1	Single cameras either end
C 116	Box Culvert (1)	GH 24/GH 43	GH 43	Northern Quoll	Dasyurus hallucatus	24-05-2020	5:59:00 AM	North	1	Single cameras either end
C 116	Box Culvert (1)	GH 24/GH 43	GH 24	Cat	Felis catus	27-05-2020	3:39:00 AM	Unknown	1	Single cameras either end
C 116	Box Culvert (1)	GH 24/GH 43	GH 43	Northern Quoll	Dasyurus hallucatus	27-05-2020	4:25:00 AM	Unknown	1	Single cameras either end
C 116	Box Culvert (1)	GH 24/GH 43	GH 24, GH 43	Rothschild's Rock-wallaby	Petrogale rothschildi	29-05-2020	6:04:00 PM	North	1	Single cameras either end
C 116	Box Culvert (1)	GH 24/GH 43	GH 43	Northern Quoll	Dasyurus hallucatus	30-05-2020	6:49:00 PM	Unknown	1	Single cameras either end
C 116	Box Culvert (1)	GH 24/GH 43	GH 43	Northern Quoll	Dasyurus hallucatus	01-06-2020	3:22:00 AM	South	1	Single cameras either end
C 116	Box Culvert (1)	GH 24/GH 43	GH 43	Northern Quoll	Dasyurus hallucatus	03-06-2020	10:14:00 PM	South	1	Single cameras either end
C 116	Box Culvert (1)	GH 24/GH 43	GH 43	Northern Quoll	Dasyurus hallucatus	04-06-2020	6:50:00 PM	Unknown	1	Single cameras either end
C 116	Box Culvert (1)	GH 24/GH 43	GH 43	Northern Quoll	Dasyurus hallucatus	07-06-2020	7:16:00 PM	South	1	Single cameras either end
C 116	Box Culvert (1)	GH 24/GH 43	GH 43	Northern Quoll	Dasyurus hallucatus	08-06-2020	5:09:00 AM	Unknown	1	Single cameras either end
C 116	Box Culvert (1)	GH 24/GH 43	GH 24	Northern Quoll	Dasyurus hallucatus	09-06-2020	7:13:00 PM	North	1	Single cameras either end
C 116	Box Culvert (1)	GH 24/GH 43	GH 43	Northern Quoll	Dasyurus hallucatus	10-06-2020	6:04:00 PM	South	1	Single cameras either end
C 116	Box Culvert (1)	GH 24/GH 43	GH 43	Northern Quoll	Dasyurus hallucatus	15-06-2020	11:48:00 PM	South	1	Single cameras either end
C 116	Box Culvert (1)	GH 24/GH 43	GH 24	Northern Quoll	Dasyurus hallucatus	19-06-2020	5:43:00 AM	North	1	Single cameras either end
C 116	Box Culvert (1)	GH 24/GH 43	GH 43	Dingo/Dog	Canus lupus	22-06-2020	3:23:00 AM	Unknown	1	Single cameras either end
C 116	Box Culvert (1)	GH 24/GH 43	GH 43	Northern Quoll	Dasyurus hallucatus	27-06-2020	6:08:00 PM	Unknown	1	Single cameras either end
C 116	Box Culvert (1)	GH 24/GH 43	GH 43	Northern Quoll	Dasyurus hallucatus	03-07-2020	4:12:00 AM	South	1	Single cameras either end
C 116	Box Culvert (1)	GH 24/GH 43	GH 24	Northern Quoll	Dasyurus hallucatus	03-07-2020	6:34:00 PM	North	1	Single cameras either end
C 116	Box Culvert (1)	GH 24/GH 43	GH 24	Northern Quoll	Dasyurus hallucatus	05-07-2020	1:34:00 AM	Unknown	1	Single cameras either end
C 116	Box Culvert (1)	GH 24/GH 43	GH 24, GH 43	Rothschild's Rock-wallaby	Petrogale rothschildi	14-07-2020	10:34:00 PM	North	1	Single cameras either end
C 116	Box Culvert (1)	GH 24/GH 43	GH 43	Dingo/Dog	Canus lupus	25-07-2020	11:34:00 PM	Unknown	1	Single cameras either end
C 116	Box Culvert (1)	GH 24/GH 43	GH 43	Euro	Macropus robustus	28-07-2020	7:31:00 PM	Unknown	1	Single cameras either end
C 116	Box Culvert (1)	GH 24/GH 43	GH 43	Northern Quoll	Dasyurus hallucatus	30-07-2020	6:06:00 PM	South	1	Single cameras either end
C 116	Box Culvert (1)	GH 24/GH 43	GH 43	Northern Quoll	Dasyurus hallucatus	11-08-2020	6:34:00 PM	South	1	Single Camera Facing South
C 116	Box Culvert (1)	GH 24/GH 43	GH 24, GH 43	Northern Quoll	Dasyurus hallucatus	13-08-2020	10:23:00 PM	South	1	Single Camera Facing South
C 116	Box Culvert (1)	GH 24/GH 43	GH 24, GH 43	Northern Quoll	Dasyurus hallucatus	14-08-2020	2:45:00 AM	South	1	Single Camera Facing South
C 116	Box Culvert (1)	GH 24/GH 43	GH 24, GH 43	Northern Quoll	Dasyurus hallucatus	14-08-2020	3:43:00 PM	South	1	Single Camera Facing South
C 116	Box Culvert (1)	GH 24/GH 43	GH 24, GH 43	Northern Quoll	Dasyurus hallucatus	14-08-2020	7:32:00 PM	North	1	Single Camera Facing South



Culvert Number	Culvert Type	Camera Numbers	Camera	Common Name	Species	Date	Time	Direction of Travel	Number	Setup
C 116	Box Culvert (1)	GH 24/GH 43	GH 24, GH 43	Northern Quoll	Dasyurus hallucatus	14-08-2020	8:51:00 PM	South	1	Single Camera Facing South
C 116	Box Culvert (1)	GH 24/GH 43	GH 24, GH 43	Northern Quoll	Dasyurus hallucatus	14-08-2020	10:01:00 PM	South	1	Single Camera Facing South
C 116	Box Culvert (1)	GH 24/GH 43	GH 24, GH 43	Northern Quoll	Dasyurus hallucatus	14-08-2020	10:35:00 PM	South	1	Single Camera Facing South
C 116	Box Culvert (1)	GH 24/GH 43	GH 24, GH 43	Northern Quoll	Dasyurus hallucatus	15-08-2020	2:14:00 AM	South	1	Single Camera Facing South
C 116	Box Culvert (1)	GH 24/GH 43	GH 24, GH 43	Northern Quoll	Dasyurus hallucatus	15-08-2020	3:43:00 AM	South	1	Single Camera Facing South
C 116	Box Culvert (1)	GH 24/GH 43	GH 24, GH 43	Northern Quoll	Dasyurus hallucatus	16-08-2020	5:42:00 AM	South	1	Single Camera Facing South
C 116	Box Culvert (1)	GH 24/GH 43	GH 24, GH 43	Northern Quoll	Dasyurus hallucatus	16-08-2020	7:00:00 PM	South	1	Single Camera Facing South
C 116	Box Culvert (1)	GH 24/GH 43	GH 24	Cat	Felis catus	27-08-2020	11:03:00 PM	Unknown	1	Single Camera Facing South
C 118	Box Culvert (1)	GH 19/GH 63 - GH 25/GH 67	GH 25, GH 67	Euro	Macropus robustus	26-05-2020	7:17:00 PM	Unknown	1	Dual Cameras either end
C 118	Box Culvert (1)	GH 19/GH 63 - GH 25/GH 67	GH 63, GH 67	Euro	Macropus robustus	27-05-2020	8:37:00 PM	South	1	Dual Cameras either end
C 118	Box Culvert (1)	GH 19/GH 63 - GH 25/GH 67	GH 19, GH 63, GH 25, GH 67	Euro	Macropus robustus	30-05-2020	5:30:00 PM	South	1	Dual Cameras either end
C 118	Box Culvert (1)	GH 19/GH 63 - GH 25/GH 67	GH 19, GH 63	Cat	Felis catus	30-05-2020	8:10:00 PM	North	1	Dual Cameras either end
C 118	Box Culvert (1)	GH 19/GH 63 - GH 25/GH 67	GH 25, GH 67	Euro	Macropus robustus	04-06-2020	4:10:00 AM	South	1	Dual Cameras either end
C 118	Box Culvert (1)	GH 19/GH 63 - GH 25/GH 67	GH 25	Northern Quoll	Dasyurus hallucatus	10-06-2020	7:44:00 PM	South	1	Dual Cameras either end
C 118	Box Culvert (1)	GH 19/GH 63 - GH 25/GH 67	GH 63, GH 25, GH 67	Euro	Macropus robustus	11-06-2020	7:39:00 AM	South	1	Dual Cameras either end
C 118	Box Culvert (1)	GH 19/GH 63 - GH 25/GH 67	GH 25, GH 67	Euro	Macropus robustus	16-06-2020	1:21:00 AM	Unknown	1	Dual Cameras either end
C 118	Box Culvert (1)	GH 19/GH 63 - GH 25/GH 67	GH 67	Northern Quoll	Dasyurus hallucatus	19-06-2020	10:37:00 PM	South	1	Dual Cameras either end
C 118	Box Culvert (1)	GH 19/GH 63 - GH 25/GH 67	GH 63	Cat	Felis catus	20-06-2020	10:53:00 PM	South	1	Dual Cameras either end
C 118	Box Culvert (1)	GH 19/GH 63 - GH 25/GH 67	GH 19, GH 63	Euro	Macropus robustus	27-06-2020	6:00:00 PM	North	1	Dual Cameras either end
C 118	Box Culvert (1)	GH 19/GH 63 - GH 25/GH 67	GH 19, GH 63	Northern Quoll	Dasyurus hallucatus	28-06-2020	8:16:00 PM	Unknown	1	Dual Cameras either end
C 118	Box Culvert (1)	GH 19/GH 63 - GH 25/GH 67	GH 19, GH 63	Dingo/Dog	Canus lupus	16-07-2020	5:10:00 AM	Unknown	1	Dual Cameras either end
C 118	Box Culvert (1)	GH 19/GH 63 - GH 25/GH 67	GH 67	Northern Quoll	Dasyurus hallucatus	21-07-2020	2:34:00 AM	South	1	Dual Cameras either end
C 118	Box Culvert (1)	GH 19/GH 63 - GH 25/GH 67	GH 63	Cat	Felis catus	21-07-2020	5:22:00 AM	South	1	Dual Cameras either end
C 118	Box Culvert (1)	GH 19/GH 63 - GH 25/GH 67	GH 63	Northern Quoll	Dasyurus hallucatus	25-07-2020	8:45:00 PM	North	1	Dual Cameras either end
C 118	Box Culvert (1)	GH 19/GH 63 - GH 25/GH 67	GH 25, GH 67	Euro	Macropus robustus	26-07-2020	10:35:00 PM	Unknown	1	Dual Cameras either end
C 118	Box Culvert (1)	GH 19/GH 63 - GH 25/GH 67	GH 63	Northern Quoll	Dasyurus hallucatus	27-07-2020	4:29:00 AM	Unknown	1	Dual Cameras either end
C 118	Box Culvert (1)	GH 19/GH 63 - GH 25/GH 67	GH 19, GH 63, GH 67	Cat	Felis catus	28-07-2020	5:34:00 PM	South	1	Dual Cameras either end
C 118	Box Culvert (1)	GH 19/GH 63 - GH 25/GH 67	GH 25, GH 67	Northern Quoll	Dasyurus hallucatus	30-07-2020	9:09:00 PM	South	1	Dual Cameras either end
C 118	Box Culvert (1)	GH 19/GH 63 - GH 25/GH 67	GH 25	Northern Quoll	Dasyurus hallucatus	31-07-2020	12:15:00 AM	Unknown	1	Dual Cameras either end
C 118	Box Culvert (1)	GH 19/GH 63 - GH 25/GH 67	GH 63	Northern Quoll	Dasyurus hallucatus	31-07-2020	4:44:00 AM	Unknown	1	Dual Cameras either end
C 118	Box Culvert (1)	GH 19/GH 63 - GH 25/GH 67	GH 19, GH 63, GH 25, GH 67	Euro	Macropus robustus	02-08-2020	2:01:00 AM	South	1	Dual Cameras either end
C 118	Box Culvert (1)	GH 19/GH 63 - GH 25/GH 67	GH 63, GH 67	Northern Quoll	Dasyurus hallucatus	05-08-2020	5:51:00 AM	South	1	Dual Cameras either end
C 118	Box Culvert (1)	GH 19/GH 63 - GH 25/GH 67	GH 63	Northern Quoll	Dasyurus hallucatus	08-08-2020	1:30:00 AM	North	1	Dual Cameras either end
C 118	Box Culvert (1)	GH 19/GH 63 - GH 25/GH 67	GH 25	Northern Quoll	Dasyurus hallucatus	08-08-2020	8:54:00 PM	Unknown	1	Dual Cameras either end
C 118	Box Culvert (1)	GH 19/GH 63 - GH 25/GH 67	GH 67	Cat	Felis catus	09-08-2020	9:30:00 PM	Unknown	1	Dual Cameras either end
C 118	Box Culvert (1)	GH 19/GH 63 - GH 25/GH 67	GH 63	Northern Quoll	Dasyurus hallucatus	11-08-2020	12:37:00 AM	North	1	Dual Cameras either end
C 118	Box Culvert (1)	GH 19/GH 63 - GH 25/GH 67	GH 63	Northern Quoll	Dasyurus hallucatus	11-08-2020	7:40:00 PM	Unknown	1	Dual Cameras either end
C 118	Box Culvert (1)	GH 19/GH 63 - GH 25/GH 67	GH 19, GH 63, GH 67	Euro	Macropus robustus	12-08-2020	3:11:00 AM	South	1	Dual Cameras either end
C 118	Box Culvert (1)	GH 19/GH 63 - GH 25/GH 67	GH19, GH 63,	Northern Quoll	Dasyurus hallucatus	13-08-2020	4:11:00 AM		1	Dual Cameras either end
C 118	Box Culvert (1)	GH 19/GH 63 - GH 25/GH 67	GH 63	Northern Quoll	Dasyurus hallucatus	13-08-2020	6:57:00 PM		1	Dual Cameras either end
C 118	Box Culvert (1)	GH 19/GH 63 - GH 25/GH 67	GH 67	Northern Quoll	Dasyurus hallucatus	14-08-2020	3:24:00 AM	North	1	Dual Cameras either end
C 118	Box Culvert (1)	GH 19/GH 63 - GH 25/GH 67	GH 67, GH 25	Northern Quoll	Dasyurus hallucatus	15-08-2020	4:07:00 AM		1	Dual Cameras either end
C 118	Box Culvert (1)	GH 19/GH 63 - GH 25/GH 67	GH 63, GH 67	Northern Quoll	Dasyurus hallucatus	15-08-2020	6:43:00 PM	North	1	Dual Cameras either end
C 118	Box Culvert (1)	GH 19/GH 63 - GH 25/GH 67	GH 25	Northern Quoll	Dasyurus hallucatus	15-08-2020	7:43:00 PM	South	1	Dual Cameras either end
C 118	Box Culvert (1)	GH 19/GH 63 - GH 25/GH 67	GH 67, GH 25	Northern Quoll	Dasyurus hallucatus	16-08-2020	2:45:00 AM	South	1	Dual Cameras either end

Culvert Number	Culvert Type	Camera Numbers	Camera	Common Name	Species	Date	Time	Direction of Travel	Number	Setup
C 118	Box Culvert (1)	GH 19/GH 63 - GH 25/GH 67	GH 63	Northern Quoll	Dasyurus hallucatus	16-08-2020	5:20:00 AM	North	1	Dual Cameras either end
C 118	Box Culvert (1)	GH 19/GH 63 - GH 25/GH 67	GH 25	Northern Quoll	Dasyurus hallucatus	17-08-2020	6:30:00 PM	North	1	Dual Cameras either end
C 118	Box Culvert (1)	GH 19/GH 63 - GH 25/GH 67	GH 67	Northern Quoll	Dasyurus hallucatus	17-08-2020	11:57:00 PM	Unknown	1	Dual Cameras either end
C 118	Box Culvert (1)	GH 19/GH 63 - GH 25/GH 67	GH 25	Northern Quoll	Dasyurus hallucatus	20-08-2020	6:20:00 PM	South	1	Dual Cameras either end
C 118	Box Culvert (1)	GH 19/GH 63 - GH 25/GH 67	GH 25	Northern Quoll	Dasyurus hallucatus	23-08-2020	6:42:00 PM	South	1	Dual Cameras either end
C 118	Box Culvert (1)	GH 19/GH 63 - GH 25/GH 67	GH 63	Northern Quoll	Dasyurus hallucatus	27-08-2020	12:47:00 AM		1	Dual Cameras either end
C 119	Box Culvert (5)	GH 09/GH 61 - GH 16/GH 85	GH 61	Euro	Macropus robustus	17-05-2020	6:08:00 PM	North	1	Dual Cameras either end
C 119	Box Culvert (5)	GH 09/GH 61 - GH 16/GH 85	GH 09, GH 85	Euro	Macropus robustus	18-05-2020	8:55:00 PM	South	1	Dual Cameras either end
C 119	Box Culvert (5)	GH 09/GH 61 - GH 16/GH 85	GH 85	Euro	Macropus robustus	19-05-2020	8:57:00 PM	South	1	Dual Cameras either end
C 119	Box Culvert (5)	GH 09/GH 61 - GH 16/GH 85	GH 09	Northern Quoll	Dasyurus hallucatus	25-05-2020	10:37:00 PM	North	1	Dual Cameras either end
C 119	Box Culvert (5)	GH 09/GH 61 - GH 16/GH 85	GH 09	Euro	Macropus robustus	27-05-2020	11:49:00 PM	North	1	Dual Cameras either end
C 119	Box Culvert (5)	GH 09/GH 61 - GH 16/GH 85	GH 61, GH 16	Euro	Macropus robustus	30-05-2020	6:17:00 PM	North	1	Dual Cameras either end
C 119	Box Culvert (5)	GH 09/GH 61 - GH 16/GH 85	GH 61	Cat	Felis catus	06-06-2020	7:32:00 PM	North	1	Dual Cameras either end
C 119	Box Culvert (5)	GH 09/GH 61 - GH 16/GH 85	GH 61	Cat	Felis catus	07-06-2020	7:52:00 PM	North	1	Dual Cameras either end
C 119	Box Culvert (5)	GH 09/GH 61 - GH 16/GH 85	GH 61	Euro	Macropus robustus	08-06-2020	11:26:00 AM	South	1	Dual Cameras either end
C 119	Box Culvert (5)	GH 09/GH 61 - GH 16/GH 85	GH 09, GH 85	Cat	Felis catus	08-06-2020	7:13:00 PM	North	1	Dual Cameras either end
C 119	Box Culvert (5)	GH 09/GH 61 - GH 16/GH 85	GH 61, GH 16	Euro	Macropus robustus	10-06-2020	6:00:00 PM	North	1	Dual Cameras either end
C 119	Box Culvert (5)	GH 09/GH 61 - GH 16/GH 85	GH 61	Euro	Macropus robustus	13-06-2020	5:23:00 AM	South	1	Dual Cameras either end
C 119	Box Culvert (5)	GH 09/GH 61 - GH 16/GH 85	GH 09	Cat	Felis catus	13-06-2020	7:47:00 PM	South	1	Dual Cameras either end
C 119	Box Culvert (5)	GH 09/GH 61 - GH 16/GH 85	GH 16	Euro	Macropus robustus	18-06-2020	2:00:00 AM	Unknown	1	Dual Cameras either end
C 119	Box Culvert (5)	GH 09/GH 61 - GH 16/GH 85	GH 61	Dingo/Dog	Canus lupus	23-06-2020	12:37:00 AM	Unknown	1	Dual Cameras either end
C 119	Box Culvert (5)	GH 09/GH 61 - GH 16/GH 85	GH 16, GH 85	Dingo/Dog	Canus lupus	23-06-2020	12:40:00 AM	Unknown	1	Dual Cameras either end
C 119	Box Culvert (5)	GH 09/GH 61 - GH 16/GH 85	GH 85	Euro	Macropus robustus	01-07-2020	9:30:00 PM	South	1	Dual Cameras either end
C 119	Box Culvert (5)	GH 09/GH 61 - GH 16/GH 85	GH 61, GH 09	Northern Quoll	Dasyurus hallucatus	16-07-2020	12:29:00 AM	North	1	Dual Cameras either end
C 119	Box Culvert (5)	GH 09/GH 61 - GH 16/GH 85	GH 61	Cat	Felis catus	18-07-2020	7:19:00 PM	South	1	Dual Cameras either end
C 119	Box Culvert (5)	GH 09/GH 61 - GH 16/GH 85	GH 61	Cat	Felis catus	20-07-2020	3:43:00 AM	South	1	Dual Cameras either end
C 119	Box Culvert (5)	GH 09/GH 61 - GH 16/GH 85	GH 09, GH 85	Euro	Macropus robustus	24-07-2020	7:13:00 PM	South	1	Dual Cameras either end
C 119	Box Culvert (5)	GH 09/GH 61 - GH 16/GH 85	GH 61	Cat	Felis catus	29-07-2020	7:20:00 PM	South	1	Dual Cameras either end
C 119	Box Culvert (5)	GH 09/GH 61 - GH 16/GH 85	GH 61	Northern Quoll	Dasyurus hallucatus	31-07-2020	4:35:00 AM	South	1	Dual Cameras either end
C 119	Box Culvert (5)	GH 09/GH 61 - GH 16/GH 85	GH 85	Euro	Macropus robustus	01-08-2020	10:57:00 PM	South	1	Dual Cameras either end
C 119	Box Culvert (5)	GH 09/GH 61 - GH 16/GH 85	GH 85	Cat	Felis catus	03-08-2020	8:23:00 PM	South	1	Dual Cameras either end
C 119	Box Culvert (5)	GH 09/GH 61 - GH 16/GH 85	GH 16	Euro	Macropus robustus	04-08-2020	12:02:00 AM	Unknown	1	Dual Cameras either end
C 119	Box Culvert (5)	GH 09/GH 61 - GH 16/GH 85	GH 85	Cat	Felis catus	05-08-2020	3:43:00 AM	South	1	Dual Cameras either end
C 119	Box Culvert (5)	GH 09/GH 61 - GH 16/GH 85	GH 61, GH 09	Euro	Macropus robustus	08-08-2020	10:07:00 PM	South	1	Dual Cameras either end
C 119	Box Culvert (5)	GH 09/GH 61 - GH 16/GH 85	GH 09	Cat	Felis catus	09-08-2020	10:39:00 PM	North	1	Dual Cameras either end
C 119	Box Culvert (5)	GH 09/GH 61 - GH 16/GH 85	GH 61	Euro	Macropus robustus	18-08-2020	7:58:00 PM	South	1	Dual Cameras either end
C 119	Box Culvert (5)	GH 09/GH 61 - GH 16/GH 85	GH 61, GH 16	Cat	Felis catus	21-08-2020	9:16:00 PM	South	1	Dual Cameras either end
C 119	Box Culvert (5)	GH 09/GH 61 - GH 16/GH 85	GH 61	Euro	Macropus robustus	26-08-2020	3:54:00 AM	Unknown	1	Dual Cameras either end
C 119	Box Culvert (5)	GH 09/GH 61 - GH 16/GH 85	GH 09	Euro	Macropus robustus	03-09-2020	8:33:00 PM	Unknown	1	Dual Cameras either end
C 119	Box Culvert (5)	GH 09/GH 61 - GH 16/GH 85	GH 09, GH 61, GH 16, GH 85	Euro	Macropus robustus	03-09-2020	8:33:00 PM	North	1	Dual Cameras either end
C 119	Box Culvert (5)	GH 09/GH 61 - GH 16/GH 85	GH 85	Euro	Macropus robustus	03-09-2020	9:50:00 PM	Unknown	1	Dual Cameras either end

Camera Trap Results

13 May - 6 September 2021

Marble Bar Road (SLK ~318.46 to SLK ~322.80)

Culvert Number	Culvert Type	Camera Number	Camera	Common Name	Species	Date	Time	Direction of Travel	Number	Setup
C 106	Pipe (2)	GH 32 - GH 16	GH 32	Cat	<i>Felis catus</i>	15-05-2021	8:11:00 PM	North	1	Single Cameras either end
C 106	Pipe (2)	GH 32 - GH 16	GH 32	Cat	<i>Felis catus</i>	03-06-2021	3:31:00 AM	North	1	Single Cameras either end
C 106	Pipe (2)	GH 32 - GH 16	GH 32	Northern Quoll	<i>Dasyurus hallucatus</i>	15-06-2021	6:53:00 PM	South	1	Single Cameras either end
C 106	Pipe (2)	GH 32 - GH 16	GH 32	Euro	<i>Osphranter robustus</i>	17-06-2021	11:13:00 PM	North	1	Single Cameras either end
C 106	Pipe (2)	GH 32 - GH 16	GH 32	Cat	<i>Felis catus</i>	18-06-2021	4:46:00 AM	Unknown	1	Single Cameras either end
C 106	Pipe (2)	GH 32 - GH 16	GH 32	Euro	<i>Osphranter robustus</i>	18-06-2021	7:49:00 PM	Unknown	1	Single Cameras either end
C 106	Pipe (2)	GH 32 - GH 16	GH 16	Euro	<i>Osphranter robustus</i>	24-06-2021	12:48:00 AM	Unknown	1	Single Cameras either end
C 106	Pipe (2)	GH 32 - GH 16	GH 32	Cat	<i>Felis catus</i>	24-06-2021	11:27:00 PM	North	1	Single Cameras either end
C 106	Pipe (2)	GH 32 - GH 16	GH 16/GH 32	Cat	<i>Felis catus</i>	25-06-2021	8:07:00 PM	North	1	Single Cameras either end
C 106	Pipe (2)	GH 32 - GH 16	GH 16/GH 32	Cat	<i>Felis catus</i>	26-06-2021	4:49:00 PM	North	1	Single Cameras either end
C 106	Pipe (2)	GH 32 - GH 16	GH 16	Northern Quoll	<i>Dasyurus hallucatus</i>	30-06-2021	3:55:00 AM	Unknown	1	Single Cameras either end
C 106	Pipe (2)	GH 32 - GH 16	GH 32	Euro	<i>Osphranter robustus</i>	01-07-2021	6:03:00 PM	Unknown	1	Single Cameras either end
C 106	Pipe (2)	GH 32 - GH 16	GH 16	Cat	<i>Felis catus</i>	17-07-2021	4:22:00 AM	South	1	Single Cameras either end
C 106	Pipe (2)	GH 32 - GH 16	GH 16	Cat	<i>Felis catus</i>	21-07-2021	9:01:00 PM	North	2	Single Cameras either end
C 106	Pipe (2)	GH 32 - GH 16	GH 16	Cat	<i>Felis catus</i>	01-08-2021	7:14:00 AM	South	1	Single Cameras either end
C 106	Pipe (2)	GH 32 - GH 16	GH 16	Euro	<i>Osphranter robustus</i>	22-08-2021	1:18:00 AM	Unknown	1	Single Cameras either end
C 108	Box (5)	GH 24/GH 82 - GH 20/GH 61	GH 61	European Cattle	<i>Bos taurus</i>	26-05-2021	12:13:00 AM	Unknown	1	Dual Cameras either end
C 108	Box (5)	GH 24/GH 82 - GH 20/GH 61	GH 82	Northern Quoll	<i>Dasyurus hallucatus</i>	27-05-2021	2:01:00 AM	Unknown	1	Dual Cameras either end
C 108	Box (5)	GH 24/GH 82 - GH 20/GH 61	GH 24	Cat	<i>Felis catus</i>	27-05-2021	4:04:00 AM	North	1	Dual Cameras either end
C 108	Box (5)	GH 24/GH 82 - GH 20/GH 61	GH 20	Cat	<i>Felis catus</i>	01-06-2021	9:39:00 PM	South	1	Dual Cameras either end
C 108	Box (5)	GH 24/GH 82 - GH 20/GH 61	GH 82	Cat	<i>Felis catus</i>	04-06-2021	9:39:00 PM	North	1	Dual Cameras either end
C 108	Box (5)	GH 24/GH 82 - GH 20/GH 61	GH 82	Northern Quoll	<i>Dasyurus hallucatus</i>	05-06-2021	6:16:00 PM	Unknown	1	Dual Cameras either end
C 108	Box (5)	GH 24/GH 82 - GH 20/GH 61	GH 24	Euro	<i>Osphranter robustus</i>	05-06-2021	6:18:00 PM	Unknown	1	Dual Cameras either end
C 108	Box (5)	GH 24/GH 82 - GH 20/GH 61	GH 82	Cat	<i>Felis catus</i>	08-06-2021	6:29:00 PM	South	1	Dual Cameras either end
C 108	Box (5)	GH 24/GH 82 - GH 20/GH 61	GH 82	Cat	<i>Felis catus</i>	08-06-2021	6:44:00 PM	South	2	Dual Cameras either end
C 108	Box (5)	GH 24/GH 82 - GH 20/GH 61	GH 20	European Cattle	<i>Bos taurus</i>	21-06-2021	7:09:00 PM	Unknown	1	Dual Cameras either end
C 108	Box (5)	GH 24/GH 82 - GH 20/GH 61	GH 20/GH 82	Cat	<i>Felis catus</i>	23-06-2021	7:01:00 PM	South	1	Dual Cameras either end
C 108	Box (5)	GH 24/GH 82 - GH 20/GH 61	GH 82	Cat	<i>Felis catus</i>	28-06-2021	5:57:00 AM	Unknown	1	Dual Cameras either end
C 108	Box (5)	GH 24/GH 82 - GH 20/GH 61	GH 82	Northern Quoll	<i>Dasyurus hallucatus</i>	30-06-2021	7:33:00 PM	North	1	Dual Cameras either end
C 108	Box (5)	GH 24/GH 82 - GH 20/GH 61	GH 24	Cat	<i>Felis catus</i>	01-07-2021	12:19:00 AM	Unknown	1	Dual Cameras either end
C 108	Box (5)	GH 24/GH 82 - GH 20/GH 61	GH 82	Cat	<i>Felis catus</i>	04-07-2021	3:40:00 AM	Unknown	1	Dual Cameras either end
C 108	Box (5)	GH 24/GH 82 - GH 20/GH 61	GH 82	Northern Quoll	<i>Dasyurus hallucatus</i>	04-07-2021	6:13:00 PM	Unknown	1	Dual Cameras either end
C 108	Box (5)	GH 24/GH 82 - GH 20/GH 61	GH 24	Northern Quoll	<i>Dasyurus hallucatus</i>	05-07-2021	11:50:00 PM	Unknown	1	Dual Cameras either end
C 108	Box (5)	GH 24/GH 82 - GH 20/GH 61	GH 24	Cat	<i>Felis catus</i>	08-07-2021	10:17:00 PM	North	1	Dual Cameras either end
C 108	Box (5)	GH 24/GH 82 - GH 20/GH 61	GH 82	Cat	<i>Felis catus</i>	14-07-2021	6:07:00 AM	South	1	Dual Cameras either end
C 108	Box (5)	GH 24/GH 82 - GH 20/GH 61	GH 82	Cat	<i>Felis catus</i>	14-07-2021	6:24:00 AM	North	1	Dual Cameras either end
C 108	Box (5)	GH 24/GH 82 - GH 20/GH 61	GH 82	Cat	<i>Felis catus</i>	14-07-2021	7:16:00 AM	Unknown	1	Dual Cameras either end
C 108	Box (5)	GH 24/GH 82 - GH 20/GH 61	GH 82	Northern Quoll	<i>Dasyurus hallucatus</i>	14-07-2021	9:19:00 PM	Unknown	1	Dual Cameras either end
C 108	Box (5)	GH 24/GH 82 - GH 20/GH 61	GH 24	Cat	<i>Felis catus</i>	17-07-2021	10:16:00 PM	North	1	Dual Cameras either end
C 108	Box (5)	GH 24/GH 82 - GH 20/GH 61	GH 82	Cat	<i>Felis catus</i>	22-07-2021	12:06:00 AM	Unknown	1	Dual Cameras either end
C 108	Box (5)	GH 24/GH 82 - GH 20/GH 61	GH 82	Northern Quoll	<i>Dasyurus hallucatus</i>	23-07-2021	6:57:00 PM	Unknown	1	Dual Cameras either end

Culvert Number	Culvert Type	Camera Number	Camera	Common Name	Species	Date	Time	Direction of Travel	Number	Setup
C 108	Box (5)	GH 24/GH 82 - GH 20/GH 61	GH 82	Cat	<i>Felis catus</i>	25-07-2021	6:32:00 AM	Unknown	1	Dual Cameras either end
C 108	Box (5)	GH 24/GH 82 - GH 20/GH 61	GH 20	Cat	<i>Felis catus</i>	26-07-2021	3:36:00 AM	Unknown	1	Dual Cameras either end
C 108	Box (5)	GH 24/GH 82 - GH 20/GH 61	GH 82	Euro	<i>Osphranter robustus</i>	02-08-2021	6:28:00 PM	North	1	Dual Cameras either end
C 108	Box (5)	GH 24/GH 82 - GH 20/GH 61	GH 24	Dingo/Dog	<i>Canus lupis</i>	03-08-2021	11:54:00 AM	North	1	Dual Cameras either end
C 108	Box (5)	GH 24/GH 82 - GH 20/GH 61	GH 82	Cat	<i>Felis catus</i>	04-08-2021	11:38:00 PM	Unknown	1	Dual Cameras either end
C 108	Box (5)	GH 24/GH 82 - GH 20/GH 61	GH 61	Cat	<i>Felis catus</i>	08-08-2021	6:29:00 PM	South	1	Dual Cameras either end
C 108	Box (5)	GH 24/GH 82 - GH 20/GH 61	GH 82	Dingo/Dog	<i>Canus lupis</i>	09-08-2021	6:39:00 AM	Unknown	1	Dual Cameras either end
C 108	Box (5)	GH 24/GH 82 - GH 20/GH 61	GH 82	Northern Quoll	<i>Dasyurus hallucatus</i>	12-08-2021	12:54:00 AM	Unknown	1	Dual Cameras either end
C 108	Box (5)	GH 24/GH 82 - GH 20/GH 61	GH 24	Rothschild's Rock-wallaby	<i>Petrogale rothschildi</i>	15-08-2021	12:48:00 AM	North	1	Dual Cameras either end
C 108	Box (5)	GH 24/GH 82 - GH 20/GH 61	GH 82	Northern Quoll	<i>Dasyurus hallucatus</i>	16-08-2021	8:37:00 PM	North	1	Dual Cameras either end
C 108	Box (5)	GH 24/GH 82 - GH 20/GH 61	GH 61	Euro	<i>Osphranter robustus</i>	18-08-2021	2:36:00 AM	Unknown	1	Dual Cameras either end
C 108	Box (5)	GH 24/GH 82 - GH 20/GH 61	GH 24	Dingo/Dog	<i>Canus lupis</i>	21-08-2021	4:28:00 AM	South	1	Dual Cameras either end
C 108	Box (5)	GH 24/GH 82 - GH 20/GH 61	GH 82	Rothschild's Rock-wallaby	<i>Petrogale rothschildi</i>	26-08-2021	1:12:00 AM	Unknown	1	Dual Cameras either end
C 108	Box (5)	GH 24/GH 82 - GH 20/GH 61	GH 24	Dingo/Dog	<i>Canus lupis</i>	27-08-2021	6:21:00 PM	South	1	Dual Cameras either end
C 108	Box (5)	GH 24/GH 82 - GH 20/GH 61	GH 82	Northern Quoll	<i>Dasyurus hallucatus</i>	28-08-2021	5:27:00 AM	Unknown	1	Dual Cameras either end
C 108	Box (5)	GH 24/GH 82 - GH 20/GH 61	GH 82	Cat	<i>Felis catus</i>	29-08-2021	1:44:00 AM	North	1	Dual Cameras either end
C 108	Box (5)	GH 24/GH 82 - GH 20/GH 61	GH 82	Northern Quoll	<i>Dasyurus hallucatus</i>	31-08-2021	6:24:00 AM	Unknown	1	Dual Cameras either end
C 108	Box (5)	GH 24/GH 82 - GH 20/GH 61	GH 61	Dingo/Dog	<i>Canus lupis</i>	31-08-2021	10:15:00 AM	South	1	Dual Cameras either end
C 108	Box (5)	GH 24/GH 82 - GH 20/GH 61	GH 82	Northern Quoll	<i>Dasyurus hallucatus</i>	31-08-2021	8:05:00 PM	Unknown	1	Dual Cameras either end
C 108	Box (5)	GH 24/GH 82 - GH 20/GH 61	GH 82	Northern Quoll	<i>Dasyurus hallucatus</i>	01-09-2021	5:35:00 AM	Unknown	1	Dual Cameras either end
C 109	Box (2)	GH 26/GH 10 - GH 35/GH 39	GH 35	Cat	<i>Felis catus</i>	15-05-2021	7:15:00 PM	South	1	Dual Cameras either end
C 109	Box (2)	GH 26/GH 10 - GH 35/GH 39	GH 10	Cat	<i>Felis catus</i>	17-05-2021	3:03:00 AM	South	1	Dual Cameras either end
C 109	Box (2)	GH 26/GH 10 - GH 35/GH 39	GH 39	Northern Quoll	<i>Dasyurus hallucatus</i>	17-05-2021	3:11:00 AM	North	1	Dual Cameras either end
C 109	Box (2)	GH 26/GH 10 - GH 35/GH 39	GH 10	Euro	<i>Osphranter robustus</i>	19-05-2021	5:45:00 AM	Unknown	1	Dual Cameras either end
C 109	Box (2)	GH 26/GH 10 - GH 35/GH 39	GH 39	Northern Quoll	<i>Dasyurus hallucatus</i>	19-05-2021	5:59:00 PM	South	1	Dual Cameras either end
C 109	Box (2)	GH 26/GH 10 - GH 35/GH 39	GH 35/GH 39	Northern Quoll	<i>Dasyurus hallucatus</i>	23-05-2021	5:49:00 PM	South	1	Dual Cameras either end
C 109	Box (2)	GH 26/GH 10 - GH 35/GH 39	GH 35	Northern Quoll	<i>Dasyurus hallucatus</i>	25-05-2021	2:54:00 AM	South	1	Dual Cameras either end
C 109	Box (2)	GH 26/GH 10 - GH 35/GH 39	GH 35	Northern Quoll	<i>Dasyurus hallucatus</i>	29-05-2021	6:43:00 PM	South	1	Dual Cameras either end
C 109	Box (2)	GH 26/GH 10 - GH 35/GH 39	GH 39	Northern Quoll	<i>Dasyurus hallucatus</i>	01-06-2021	6:08:00 PM	South	1	Dual Cameras either end
C 109	Box (2)	GH 26/GH 10 - GH 35/GH 39	GH 39	Northern Quoll	<i>Dasyurus hallucatus</i>	05-06-2021	4:43:00 AM	South	1	Dual Cameras either end
C 109	Box (2)	GH 26/GH 10 - GH 35/GH 39	GH 39	Cat	<i>Felis catus</i>	06-06-2021	5:31:00 AM	South	1	Dual Cameras either end
C 109	Box (2)	GH 26/GH 10 - GH 35/GH 39	GH 35	Cat	<i>Felis catus</i>	11-06-2021	1:09:00 AM	South	1	Dual Cameras either end
C 109	Box (2)	GH 26/GH 10 - GH 35/GH 39	GH 39	Northern Quoll	<i>Dasyurus hallucatus</i>	12-06-2021	11:00:00 PM	South	1	Dual Cameras either end
C 109	Box (2)	GH 26/GH 10 - GH 35/GH 39	GH 39	Northern Quoll	<i>Dasyurus hallucatus</i>	17-06-2021	4:41:00 AM	North	1	Dual Cameras either end
C 109	Box (2)	GH 26/GH 10 - GH 35/GH 39	GH 39	Cat	<i>Felis catus</i>	26-06-2021	9:17:00 PM	Unknown	1	Dual Cameras either end
C 109	Box (2)	GH 26/GH 10 - GH 35/GH 39	GH 39	Northern Quoll	<i>Dasyurus hallucatus</i>	02-07-2021	2:48:00 AM	South	1	Dual Cameras either end
C 109	Box (2)	GH 26/GH 10 - GH 35/GH 39	GH 39	Cat	<i>Felis catus</i>	06-07-2021	6:09:00 AM	South	1	Dual Cameras either end
C 109	Box (2)	GH 26/GH 10 - GH 35/GH 39	GH 35	Cat	<i>Felis catus</i>	06-07-2021	6:10:00 AM	North	2	Dual Cameras either end
C 109	Box (2)	GH 26/GH 10 - GH 35/GH 39	GH 35	Cat	<i>Felis catus</i>	06-07-2021	5:39:00 PM	North	1	Dual Cameras either end
C 109	Box (2)	GH 26/GH 10 - GH 35/GH 39	GH 39	Cat	<i>Felis catus</i>	06-07-2021	5:40:00 PM	Unknown	1	Dual Cameras either end
C 109	Box (2)	GH 26/GH 10 - GH 35/GH 39	GH 35	Northern Quoll	<i>Dasyurus hallucatus</i>	10-07-2021	7:11:00 PM	Unknown	1	Dual Cameras either end
C 109	Box (2)	GH 26/GH 10 - GH 35/GH 39	GH 10/GH 26	Cat	<i>Felis catus</i>	12-07-2021	5:48:00 PM	North	1	Dual Cameras either end
C 109	Box (2)	GH 26/GH 10 - GH 35/GH 39	GH 26	Cat	<i>Felis catus</i>	12-07-2021	5:51:00 PM	North	1	Dual Cameras either end
C 109	Box (2)	GH 26/GH 10 - GH 35/GH 39	GH 10/GH 26	Cat	<i>Felis catus</i>	13-07-2021	6:04:00 AM	North	1	Dual Cameras either end

Culvert Number	Culvert Type	Camera Number	Camera	Common Name	Species	Date	Time	Direction of Travel	Number	Setup
C 109	Box (2)	GH 26/GH 10 - GH 35/GH 39	GH 10/GH 26/GH 35/GH 39	Cat	<i>Felis catus</i>	13-07-2021	6:09:00 AM	North	2	Dual Cameras either end
C 109	Box (2)	GH 26/GH 10 - GH 35/GH 39	GH 26	Cat	<i>Felis catus</i>	13-07-2021	6:20:00 AM	Unknown	2	Dual Cameras either end
C 109	Box (2)	GH 26/GH 10 - GH 35/GH 39	GH 10	Cat	<i>Felis catus</i>	14-07-2021	12:00:00 PM	Unknown	2	Dual Cameras either end
C 109	Box (2)	GH 26/GH 10 - GH 35/GH 39	GH 39	Cat	<i>Felis catus</i>	15-07-2021	8:16:00 PM	South	1	Dual Cameras either end
C 109	Box (2)	GH 26/GH 10 - GH 35/GH 39	GH 35	Northern Quoll	<i>Dasyurus hallucatus</i>	22-07-2021	9:03:00 PM	South	1	Dual Cameras either end
C 109	Box (2)	GH 26/GH 10 - GH 35/GH 39	GH 35	Cat	<i>Felis catus</i>	24-07-2021	7:12:00 PM	South	1	Dual Cameras either end
C 109	Box (2)	GH 26/GH 10 - GH 35/GH 39	GH 39	Northern Quoll	<i>Dasyurus hallucatus</i>	26-07-2021	1:10:00 AM	Unknown	1	Dual Cameras either end
C 109	Box (2)	GH 26/GH 10 - GH 35/GH 39	GH 26	Cat	<i>Felis catus</i>	26-07-2021	7:33:00 PM	Unknown	1	Dual Cameras either end
C 109	Box (2)	GH 26/GH 10 - GH 35/GH 39	GH 39	Northern Quoll	<i>Dasyurus hallucatus</i>	28-07-2021	10:05:00 PM	Unknown	1	Dual Cameras either end
C 109	Box (2)	GH 26/GH 10 - GH 35/GH 39	GH 35	Cat	<i>Felis catus</i>	30-07-2021	9:09:00 PM	South	1	Dual Cameras either end
C 109	Box (2)	GH 26/GH 10 - GH 35/GH 39	GH 39	Northern Quoll	<i>Dasyurus hallucatus</i>	01-08-2021	1:01:00 AM	South	1	Dual Cameras either end
C 109	Box (2)	GH 26/GH 10 - GH 35/GH 39	GH 39	Rothschild's Rock-wallaby	<i>Petrogale rothschildi</i>	01-08-2021	3:34:00 AM	South	1	Dual Cameras either end
C 109	Box (2)	GH 26/GH 10 - GH 35/GH 39	GH 39	Dingo/Dog	<i>Canus lupis</i>	06-08-2021	4:24:00 PM	South	1	Dual Cameras either end
C 109	Box (2)	GH 26/GH 10 - GH 35/GH 39	GH 10/GH 26	Rothschild's Rock-wallaby	<i>Petrogale rothschildi</i>	07-08-2021	12:11:00 AM	Unknown	1	Dual Cameras either end
C 109	Box (2)	GH 26/GH 10 - GH 35/GH 39	GH 39	Northern Quoll	<i>Dasyurus hallucatus</i>	09-08-2021	4:35:00 AM	Unknown	1	Dual Cameras either end
C 109	Box (2)	GH 26/GH 10 - GH 35/GH 39	GH 26	Northern Quoll	<i>Dasyurus hallucatus</i>	14-08-2021	8:07:00 PM	South	1	Dual Cameras either end
C 109	Box (2)	GH 26/GH 10 - GH 35/GH 39	GH 26	Northern Quoll	<i>Dasyurus hallucatus</i>	14-08-2021	8:16:00 PM	North	1	Dual Cameras either end
C 109	Box (2)	GH 26/GH 10 - GH 35/GH 39	GH 26	Rothschild's Rock-wallaby	<i>Petrogale rothschildi</i>	15-08-2021	2:02:00 AM	Unknown	1	Dual Cameras either end
C 109	Box (2)	GH 26/GH 10 - GH 35/GH 39	GH 26	Northern Quoll	<i>Dasyurus hallucatus</i>	16-08-2021	7:57:00 PM	North	1	Dual Cameras either end
C 109	Box (2)	GH 26/GH 10 - GH 35/GH 39	GH 26	Northern Quoll	<i>Dasyurus hallucatus</i>	18-08-2021	6:56:00 PM	North	1	Dual Cameras either end
C 109	Box (2)	GH 26/GH 10 - GH 35/GH 39	GH 26	Rothschild's Rock-wallaby	<i>Petrogale rothschildi</i>	19-08-2021	4:01:00 AM	North	1	Dual Cameras either end
C 109	Box (2)	GH 26/GH 10 - GH 35/GH 39	GH 26/GH 35	Rothschild's Rock-wallaby	<i>Petrogale rothschildi</i>	19-08-2021	4:15:00 AM	South	1	Dual Cameras either end
C 109	Box (2)	GH 26/GH 10 - GH 35/GH 39	GH 26	Northern Quoll	<i>Dasyurus hallucatus</i>	21-08-2021	6:16:00 PM	North	1	Dual Cameras either end
C 109	Box (2)	GH 26/GH 10 - GH 35/GH 39	GH 26	Rothschild's Rock-wallaby	<i>Petrogale rothschildi</i>	21-08-2021	10:52:00 PM	North	1	Dual Cameras either end
C 109	Box (2)	GH 26/GH 10 - GH 35/GH 39	GH 39	Northern Quoll	<i>Dasyurus hallucatus</i>	22-08-2021	9:01:00 PM	North	1	Dual Cameras either end
C 109	Box (2)	GH 26/GH 10 - GH 35/GH 39	GH 26	Rothschild's Rock-wallaby	<i>Petrogale rothschildi</i>	25-08-2021	9:49:00 PM	Unknown	1	Dual Cameras either end
C 109	Box (2)	GH 26/GH 10 - GH 35/GH 39	GH 26	Rothschild's Rock-wallaby	<i>Petrogale rothschildi</i>	26-08-2021	8:08:00 PM	South	1	Dual Cameras either end
C 109	Box (2)	GH 26/GH 10 - GH 35/GH 39	GH 26	Rothschild's Rock-wallaby	<i>Petrogale rothschildi</i>	28-08-2021	1:21:00 AM	Unknown	1	Dual Cameras either end
C 109	Box (2)	GH 26/GH 10 - GH 35/GH 39	GH 35/GH 39	Northern Quoll	<i>Dasyurus hallucatus</i>	28-08-2021	7:46:00 PM	South	1	Dual Cameras either end
C 109	Box (2)	GH 26/GH 10 - GH 35/GH 39	GH 26/GH 35/GH 39	Rothschild's Rock-wallaby	<i>Petrogale rothschildi</i>	28-08-2021	11:43:00 PM	South	1	Dual Cameras either end
C 109	Box (2)	GH 26/GH 10 - GH 35/GH 39	GH 39	Northern Quoll	<i>Dasyurus hallucatus</i>	01-09-2021	2:23:00 AM	Unknown	1	Dual Cameras either end
C 109	Box (2)	GH 26/GH 10 - GH 35/GH 39	GH 39	Northern Quoll	<i>Dasyurus hallucatus</i>	02-09-2021	3:04:00 AM	Unknown	1	Dual Cameras either end
C 109	Box (2)	GH 26/GH 10 - GH 35/GH 39	GH 26	Northern Quoll	<i>Dasyurus hallucatus</i>	03-09-2021	1:58:00 AM	North	1	Dual Cameras either end
C 109	Box (2)	GH 26/GH 10 - GH 35/GH 39	GH 35	Northern Quoll	<i>Dasyurus hallucatus</i>	03-09-2021	1:59:00 AM	South	1	Dual Cameras either end
C 109	Box (2)	GH 26/GH 10 - GH 35/GH 39	GH 35	Northern Quoll	<i>Dasyurus hallucatus</i>	04-09-2021	6:23:00 PM	Unknown	1	Dual Cameras either end
C 112	Box (1)	GH 85 - GH 25	GH 85	Cat	<i>Felis catus</i>	20-05-2021	3:07:00 AM	Unknown	1	Single Cameras either end
C 112	Box (1)	GH 85 - GH 25	GH 25	Northern Quoll	<i>Dasyurus hallucatus</i>	21-05-2021	1:56:00 AM	South	1	Single Cameras either end
C 112	Box (1)	GH 85 - GH 25	GH 25	Euro	<i>Osphranter robustus</i>	29-05-2021	10:24:00 PM	Unknown	1	Single Cameras either end
C 112	Box (1)	GH 85 - GH 25	GH 85	Cat	<i>Felis catus</i>	01-06-2021	11:17:00 PM	North	1	Single Cameras either end
C 112	Box (1)	GH 85 - GH 25	GH 25	Dingo/Dog	<i>Canus lupis</i>	13-06-2021	1:14:00 AM	South	1	Single Cameras either end
C 112	Box (1)	GH 85 - GH 25	GH 25	Euro	<i>Osphranter robustus</i>	15-06-2021	8:35:00 PM	North	1	Single Cameras either end
C 112	Box (1)	GH 85 - GH 25	GH 85	Euro	<i>Osphranter robustus</i>	19-06-2021	7:13:00 PM	Unknown	1	Single Cameras either end
C 112	Box (1)	GH 85 - GH 25	GH 25	Northern Quoll	<i>Dasyurus hallucatus</i>	23-06-2021	12:23:00 AM	Unknown	1	Single Cameras either end
C 112	Box (1)	GH 85 - GH 25	GH 85	Euro	<i>Osphranter robustus</i>	25-06-2021	4:26:00 AM	Unknown	1	Single Cameras either end

Culvert Number	Culvert Type	Camera Number	Camera	Common Name	Species	Date	Time	Direction of Travel	Number	Setup
C 112	Box (1)	GH 85 - GH 25	GH 85	Cat	<i>Felis catus</i>	28-06-2021	5:32:00 AM	Unknown	1	Single Cameras either end
C 112	Box (1)	GH 85 - GH 25	GH 25/GH 85	Euro	<i>Osphranter robustus</i>	28-06-2021	9:53:00 PM	North	1	Single Cameras either end
C 112	Box (1)	GH 85 - GH 25	GH 25	Cat	<i>Felis catus</i>	06-07-2021	5:14:00 AM	South	1	Single Cameras either end
C 112	Box (1)	GH 85 - GH 25	GH 25	Euro	<i>Osphranter robustus</i>	17-07-2021	6:48:00 PM	South	1	Single Cameras either end
C 112	Box (1)	GH 85 - GH 25	GH 25	Northern Quoll	<i>Dasyurus hallucatus</i>	18-07-2021	8:41:00 PM	Unknown	1	Single Cameras either end
C 112	Box (1)	GH 85 - GH 25	GH 25	Northern Quoll	<i>Dasyurus hallucatus</i>	28-07-2021	7:17:00 PM	Unknown	1	Single Cameras either end
C 112	Box (1)	GH 85 - GH 25	GH 25	Dingo/Dog	<i>Canus lupis</i>	03-08-2021	10:10:00 AM	South	1	Single Cameras either end
C 112	Box (1)	GH 85 - GH 25	GH 25	Northern Quoll	<i>Dasyurus hallucatus</i>	14-08-2021	7:21:00 PM	South	1	Single Cameras either end
C 112	Box (1)	GH 85 - GH 25	GH 25	Northern Quoll	<i>Dasyurus hallucatus</i>	22-08-2021	1:08:00 AM	South	1	Single Cameras either end
C 112	Box (1)	GH 85 - GH 25	GH 25	Northern Quoll	<i>Dasyurus hallucatus</i>	22-08-2021	2:15:00 AM	North	1	Single Cameras either end
C 112	Box (1)	GH 85 - GH 25	GH 25	Northern Quoll	<i>Dasyurus hallucatus</i>	24-08-2021	6:32:00 PM	Unknown	1	Single Cameras either end
C 112	Box (1)	GH 85 - GH 25	GH 25	Northern Quoll	<i>Dasyurus hallucatus</i>	25-08-2021	4:41:00 AM	South	1	Single Cameras either end
C 112	Box (1)	GH 85 - GH 25	GH 25	Northern Quoll	<i>Dasyurus hallucatus</i>	26-08-2021	2:36:00 AM	South	1	Single Cameras either end
C 112	Box (1)	GH 85 - GH 25	GH 25	Northern Quoll	<i>Dasyurus hallucatus</i>	27-08-2021	4:38:00 AM	South	1	Single Cameras either end
C 113	Pipe (1)	GH 03/GH 33 - GH 89(GH 15)/GH 88	GH 89	Northern Quoll	<i>Dasyurus hallucatus</i>	14-05-2021	1:14:00 AM	North	1	Dual Cameras either end
C 113	Pipe (1)	GH 03/GH 33 - GH 89(GH 15)/GH 88	GH 88	Northern Quoll	<i>Dasyurus hallucatus</i>	18-05-2021	8:51:00 PM	Unknown	1	Dual Cameras either end
C 113	Pipe (1)	GH 03/GH 33 - GH 89(GH 15)/GH 88	GH 03/GH 33	Cat	<i>Felis catus</i>	20-05-2021	3:04:00 AM	South	1	Dual Cameras either end
C 113	Pipe (1)	GH 03/GH 33 - GH 89(GH 15)/GH 88	GH 33/GH 88	Cat	<i>Felis catus</i>	26-05-2021	8:43:00 PM	North	1	Dual Cameras either end
C 113	Pipe (1)	GH 03/GH 33 - GH 89(GH 15)/GH 88	GH 88	Northern Quoll	<i>Dasyurus hallucatus</i>	01-06-2021	10:34:00 PM	Unknown	1	Dual Cameras either end
C 113	Pipe (1)	GH 03/GH 33 - GH 89(GH 15)/GH 88	GH 88	Northern Quoll	<i>Dasyurus hallucatus</i>	16-06-2021	2:53:00 AM	South	1	Dual Cameras either end
C 113	Pipe (1)	GH 03/GH 33 - GH 89(GH 15)/GH 88	GH 88	Northern Quoll	<i>Dasyurus hallucatus</i>	17-06-2021	4:12:00 AM	South	1	Dual Cameras either end
C 113	Pipe (1)	GH 03/GH 33 - GH 89(GH 15)/GH 88	GH 03/GH 33	Cat	<i>Felis catus</i>	18-06-2021	4:12:00 AM	North	1	Dual Cameras either end
C 113	Pipe (1)	GH 03/GH 33 - GH 89(GH 15)/GH 88	GH 03/GH 33	Euro	<i>Osphranter robustus</i>	19-06-2021	6:52:00 PM	Unknown	1	Dual Cameras either end
C 113	Pipe (1)	GH 03/GH 33 - GH 89(GH 15)/GH 88	GH 03/GH 33	Cat	<i>Felis catus</i>	25-06-2021	2:20:00 AM	North	1	Dual Cameras either end
C 113	Pipe (1)	GH 03/GH 33 - GH 89(GH 15)/GH 88	GH 03/GH 33	Euro	<i>Osphranter robustus</i>	25-06-2021	4:10:00 AM	Unknown	1	Dual Cameras either end
C 113	Pipe (1)	GH 03/GH 33 - GH 89(GH 15)/GH 88	GH 03/GH 33	Cat	<i>Felis catus</i>	27-06-2021	2:58:00 AM	Unknown	1	Dual Cameras either end
C 113	Pipe (1)	GH 03/GH 33 - GH 89(GH 15)/GH 88	GH 88	Euro	<i>Osphranter robustus</i>	10-07-2021	11:05:00 PM	Unknown	1	Dual Cameras either end
C 113	Pipe (1)	GH 03/GH 33 - GH 89(GH 15)/GH 88	GH 03/GH 33/GH 88	Cat	<i>Felis catus</i>	12-07-2021	9:08:00 PM	South	1	Dual Cameras either end
C 113	Pipe (1)	GH 03/GH 33 - GH 89(GH 15)/GH 88	GH 03/GH 33	Cat	<i>Felis catus</i>	24-07-2021	12:28:00 AM	Unknown	1	Dual Cameras either end
C 113	Pipe (1)	GH 03/GH 33 - GH 89(GH 15)/GH 88	GH 03/GH 33/GH 88	Cat	<i>Felis catus</i>	24-07-2021	7:33:00 PM	North	1	Dual Cameras either end
C 113	Pipe (1)	GH 03/GH 33 - GH 89(GH 15)/GH 88	GH 03/GH 33	Cat	<i>Felis catus</i>	26-07-2021	6:47:00 PM	South	1	Dual Cameras either end
C 113	Pipe (1)	GH 03/GH 33 - GH 89(GH 15)/GH 88	GH 03/GH 33/GH 88	Cat	<i>Felis catus</i>	30-07-2021	9:45:00 PM	South	1	Dual Cameras either end
C 113	Pipe (1)	GH 03/GH 33 - GH 89(GH 15)/GH 88	GH 03/GH 33	Cat	<i>Felis catus</i>	21-08-2021	4:00:00 AM	South	1	Dual Cameras either end
C 113	Pipe (1)	GH 03/GH 33 - GH 89(GH 15)/GH 88	GH 33	Northern Quoll	<i>Dasyurus hallucatus</i>	22-08-2021	2:07:00 AM	North	1	Dual Cameras either end
C 113	Pipe (1)	GH 03/GH 33 - GH 89(GH 15)/GH 88	GH 03	Cat	<i>Felis catus</i>	30-08-2021	11:24:00 PM	Unknown	1	Dual Cameras either end
C 113	Pipe (1)	GH 03/GH 33 - GH 89(GH 15)/GH 88	GH 88	Cat	<i>Felis catus</i>	30-08-2021	11:38:00 PM	Unknown	1	Dual Cameras either end
C 113	Pipe (1)	GH 03/GH 33 - GH 89(GH 15)/GH 88	GH 33	Northern Quoll	<i>Dasyurus hallucatus</i>	31-08-2021	1:36:00 AM	North	1	Dual Cameras either end
C 114	Pipe (1)	GH 17/GH 47 - GH 86/GH 02	GH 86	Northern Quoll	<i>Dasyurus hallucatus</i>	14-05-2021	1:24:00 AM	Unknown	1	Dual Cameras either end
C 114	Pipe (1)	GH 17/GH 47 - GH 86/GH 02	GH 02	Northern Quoll	<i>Dasyurus hallucatus</i>	15-05-2021	1:56:00 AM	South	1	Dual Cameras either end
C 114	Pipe (1)	GH 17/GH 47 - GH 86/GH 02	GH 02	Northern Quoll	<i>Dasyurus hallucatus</i>	18-05-2021	9:35:00 PM	Unknown	1	Dual Cameras either end
C 114	Pipe (1)	GH 17/GH 47 - GH 86/GH 02	GH 86	Cat	<i>Felis catus</i>	26-05-2021	8:51:00 PM	South	1	Dual Cameras either end
C 114	Pipe (1)	GH 17/GH 47 - GH 86/GH 02	GH 02	Northern Quoll	<i>Dasyurus hallucatus</i>	28-05-2021	8:06:00 PM	Unknown	1	Dual Cameras either end
C 114	Pipe (1)	GH 17/GH 47 - GH 86/GH 02	GH 02	Northern Quoll	<i>Dasyurus hallucatus</i>	29-05-2021	6:24:00 PM	Unknown	1	Dual Cameras either end
C 114	Pipe (1)	GH 17/GH 47 - GH 86/GH 02	GH 86	Northern Quoll	<i>Dasyurus hallucatus</i>	30-05-2021	8:41:00 PM	South	1	Dual Cameras either end

Culvert Number	Culvert Type	Camera Number	Camera	Common Name	Species	Date	Time	Direction of Travel	Number	Setup
C 114	Pipe (1)	GH 17/GH 47 - GH 86/GH 02	GH 02	Northern Quoll	<i>Dasyurus hallucatus</i>	30-05-2021	11:53:00 PM	Unknown	1	Dual Cameras either end
C 114	Pipe (1)	GH 17/GH 47 - GH 86/GH 02	GH 02	Northern Quoll	<i>Dasyurus hallucatus</i>	05-06-2021	2:08:00 AM	Unknown	1	Dual Cameras either end
C 114	Pipe (1)	GH 17/GH 47 - GH 86/GH 02	GH 47	Euro	<i>Osphranter robustus</i>	09-06-2021	8:48:00 PM	Unknown	1	Dual Cameras either end
C 114	Pipe (1)	GH 17/GH 47 - GH 86/GH 02	GH 02	Northern Quoll	<i>Dasyurus hallucatus</i>	11-06-2021	6:25:00 PM	Unknown	1	Dual Cameras either end
C 114	Pipe (1)	GH 17/GH 47 - GH 86/GH 02	GH 02	Northern Quoll	<i>Dasyurus hallucatus</i>	17-06-2021	4:00:00 AM	Unknown	1	Dual Cameras either end
C 114	Pipe (1)	GH 17/GH 47 - GH 86/GH 02	GH 02	Northern Quoll	<i>Dasyurus hallucatus</i>	19-06-2021	12:29:00 AM	Unknown	1	Dual Cameras either end
C 114	Pipe (1)	GH 17/GH 47 - GH 86/GH 02	GH 47	Euro	<i>Osphranter robustus</i>	22-06-2021	10:34:00 PM	Unknown	1	Dual Cameras either end
C 114	Pipe (1)	GH 17/GH 47 - GH 86/GH 02	GH 02	Northern Quoll	<i>Dasyurus hallucatus</i>	25-06-2021	6:37:00 PM	Unknown	1	Dual Cameras either end
C 114	Pipe (1)	GH 17/GH 47 - GH 86/GH 02	GH 86	Cat	<i>Felis catus</i>	27-06-2021	3:10:00 AM	North	1	Dual Cameras either end
C 114	Pipe (1)	GH 17/GH 47 - GH 86/GH 02	GH 02/GH 86	Euro	<i>Osphranter robustus</i>	27-06-2021	3:22:00 AM	Unknown	1	Dual Cameras either end
C 114	Pipe (1)	GH 17/GH 47 - GH 86/GH 02	GH 47	Euro	<i>Osphranter robustus</i>	27-06-2021	11:49:00 PM	Unknown	1	Dual Cameras either end
C 114	Pipe (1)	GH 17/GH 47 - GH 86/GH 02	GH 86	Northern Quoll	<i>Dasyurus hallucatus</i>	01-07-2021	7:29:00 PM	Unknown	1	Dual Cameras either end
C 114	Pipe (1)	GH 17/GH 47 - GH 86/GH 02	GH 02	Northern Quoll	<i>Dasyurus hallucatus</i>	02-07-2021	7:38:00 PM	Unknown	1	Dual Cameras either end
C 114	Pipe (1)	GH 17/GH 47 - GH 86/GH 02	GH 86	Cat	<i>Felis catus</i>	06-07-2021	5:22:00 AM	Unknown	1	Dual Cameras either end
C 114	Pipe (1)	GH 17/GH 47 - GH 86/GH 02	GH 02	Northern Quoll	<i>Dasyurus hallucatus</i>	07-07-2021	6:20:00 PM	Unknown	1	Dual Cameras either end
C 114	Pipe (1)	GH 17/GH 47 - GH 86/GH 02	GH 02/GH 17/GH 86	Cat	<i>Felis catus</i>	15-07-2021	6:49:00 PM	South	1	Dual Cameras either end
C 114	Pipe (1)	GH 17/GH 47 - GH 86/GH 02	GH 02	Northern Quoll	<i>Dasyurus hallucatus</i>	22-07-2021	5:31:00 AM	Unknown	1	Dual Cameras either end
C 114	Pipe (1)	GH 17/GH 47 - GH 86/GH 02	GH 02	Northern Quoll	<i>Dasyurus hallucatus</i>	23-07-2021	7:34:00 PM	Unknown	1	Dual Cameras either end
C 114	Pipe (1)	GH 17/GH 47 - GH 86/GH 02	GH 86	Cat	<i>Felis catus</i>	24-07-2021	12:21:00 AM	South	1	Dual Cameras either end
C 114	Pipe (1)	GH 17/GH 47 - GH 86/GH 02	GH 02/GH 86	Cat	<i>Felis catus</i>	24-07-2021	7:39:00 PM	Unknown	1	Dual Cameras either end
C 114	Pipe (1)	GH 17/GH 47 - GH 86/GH 02	GH 02	Northern Quoll	<i>Dasyurus hallucatus</i>	26-07-2021	4:24:00 AM	Unknown	1	Dual Cameras either end
C 114	Pipe (1)	GH 17/GH 47 - GH 86/GH 02	GH 86	Cat	<i>Felis catus</i>	03-08-2021	11:26:00 PM	Unknown	2	Dual Cameras either end
C 114	Pipe (1)	GH 17/GH 47 - GH 86/GH 02	GH 86	Cat	<i>Felis catus</i>	04-08-2021	1:05:00 AM	Unknown	2	Dual Cameras either end
C 114	Pipe (1)	GH 17/GH 47 - GH 86/GH 02	GH 02/GH 86	Dingo/Dog	<i>Canus lupis</i>	05-08-2021	7:15:00 AM	South	1	Dual Cameras either end
C 114	Pipe (1)	GH 17/GH 47 - GH 86/GH 02	GH 02	Northern Quoll	<i>Dasyurus hallucatus</i>	07-08-2021	11:52:00 PM	Unknown	1	Dual Cameras either end
C 114	Pipe (1)	GH 17/GH 47 - GH 86/GH 02	GH 86	Northern Quoll	<i>Dasyurus hallucatus</i>	14-08-2021	7:12:00 PM	South	1	Dual Cameras either end
C 114	Pipe (1)	GH 17/GH 47 - GH 86/GH 02	GH 02/GH 86	Euro	<i>Osphranter robustus</i>	17-08-2021	8:49:00 PM	Unknown	1	Dual Cameras either end
C 114	Pipe (1)	GH 17/GH 47 - GH 86/GH 02	GH 02/GH 17/GH 86	Dingo/Dog	<i>Canus lupis</i>	20-08-2021	10:13:00 PM	South	1	Dual Cameras either end
C 114	Pipe (1)	GH 17/GH 47 - GH 86/GH 02	GH 86	Cat	<i>Felis catus</i>	21-08-2021	3:39:00 AM	Unknown	1	Dual Cameras either end
C 114	Pipe (1)	GH 17/GH 47 - GH 86/GH 02	GH 86	Northern Quoll	<i>Dasyurus hallucatus</i>	23-08-2021	4:59:00 AM	Unknown	1	Dual Cameras either end
C 114	Pipe (1)	GH 17/GH 47 - GH 86/GH 02	GH 02	Northern Quoll	<i>Dasyurus hallucatus</i>	28-08-2021	4:02:00 AM	Unknown	1	Dual Cameras either end
C 114	Pipe (1)	GH 17/GH 47 - GH 86/GH 02	GH 86	Northern Quoll	<i>Dasyurus hallucatus</i>	01-09-2021	9:47:00 PM	Unknown	1	Dual Cameras either end
C 115	Pipe (3)	GH 34/GH 01 - GH 22/GH 42	GH 42	Northern Quoll	<i>Dasyurus hallucatus</i>	13-05-2021	6:16:00 PM	Unknown	1	Dual Cameras either end
C 115	Pipe (3)	GH 34/GH 01 - GH 22/GH 42	GH 22	Northern Quoll	<i>Dasyurus hallucatus</i>	14-05-2021	8:57:00 PM	Unknown	1	Dual Cameras either end
C 115	Pipe (3)	GH 34/GH 01 - GH 22/GH 42	GH 42	Northern Quoll	<i>Dasyurus hallucatus</i>	15-05-2021	12:55:00 AM	South	1	Dual Cameras either end
C 115	Pipe (3)	GH 34/GH 01 - GH 22/GH 42	GH 01	Northern Quoll	<i>Dasyurus hallucatus</i>	15-05-2021	5:33:00 AM	North	1	Dual Cameras either end
C 115	Pipe (3)	GH 34/GH 01 - GH 22/GH 42	GH 01	Northern Quoll	<i>Dasyurus hallucatus</i>	16-05-2021	12:23:00 AM	South	1	Dual Cameras either end
C 115	Pipe (3)	GH 34/GH 01 - GH 22/GH 42	GH 22/GH 42	Cat	<i>Felis catus</i>	16-05-2021	2:21:00 AM	Unknown	1	Dual Cameras either end
C 115	Pipe (3)	GH 34/GH 01 - GH 22/GH 42	GH 22	Northern Quoll	<i>Dasyurus hallucatus</i>	16-05-2021	6:19:00 PM	Unknown	1	Dual Cameras either end
C 115	Pipe (3)	GH 34/GH 01 - GH 22/GH 42	GH 42	Euro	<i>Osphranter robustus</i>	16-05-2021	7:51:00 PM	Unknown	1	Dual Cameras either end
C 115	Pipe (3)	GH 34/GH 01 - GH 22/GH 42	GH 22/GH 42	Northern Quoll	<i>Dasyurus hallucatus</i>	17-05-2021	6:00:00 PM	South	1	Dual Cameras either end
C 115	Pipe (3)	GH 34/GH 01 - GH 22/GH 42	GH 42	Northern Quoll	<i>Dasyurus hallucatus</i>	18-05-2021	1:15:00 AM	Unknown	1	Dual Cameras either end
C 115	Pipe (3)	GH 34/GH 01 - GH 22/GH 42	GH 42	Northern Quoll	<i>Dasyurus hallucatus</i>	18-05-2021	6:06:00 PM	South	1	Dual Cameras either end
C 115	Pipe (3)	GH 34/GH 01 - GH 22/GH 42	GH 22	Northern Quoll	<i>Dasyurus hallucatus</i>	19-05-2021	7:48:00 PM	Unknown	1	Dual Cameras either end

Culvert Number	Culvert Type	Camera Number	Camera	Common Name	Species	Date	Time	Direction of Travel	Number	Setup
C 115	Pipe (3)	GH 34/GH 01 - GH 22/GH 42	GH 42	Northern Quoll	<i>Dasyurus hallucatus</i>	20-05-2021	5:02:00 AM	Unknown	1	Dual Cameras either end
C 115	Pipe (3)	GH 34/GH 01 - GH 22/GH 42	GH 01	Northern Quoll	<i>Dasyurus hallucatus</i>	20-05-2021	5:21:00 AM	North	1	Dual Cameras either end
C 115	Pipe (3)	GH 34/GH 01 - GH 22/GH 42	GH 42	Northern Quoll	<i>Dasyurus hallucatus</i>	21-05-2021	6:33:00 PM	Unknown	1	Dual Cameras either end
C 115	Pipe (3)	GH 34/GH 01 - GH 22/GH 42	GH 42	Northern Quoll	<i>Dasyurus hallucatus</i>	22-05-2021	4:10:00 AM	South	1	Dual Cameras either end
C 115	Pipe (3)	GH 34/GH 01 - GH 22/GH 42	GH 01	Northern Quoll	<i>Dasyurus hallucatus</i>	23-05-2021	1:40:00 AM	North	1	Dual Cameras either end
C 115	Pipe (3)	GH 34/GH 01 - GH 22/GH 42	GH 42	Northern Quoll	<i>Dasyurus hallucatus</i>	23-05-2021	2:45:00 AM	South	1	Dual Cameras either end
C 115	Pipe (3)	GH 34/GH 01 - GH 22/GH 42	GH 42	Northern Quoll	<i>Dasyurus hallucatus</i>	24-05-2021	6:05:00 PM	Unknown	1	Dual Cameras either end
C 115	Pipe (3)	GH 34/GH 01 - GH 22/GH 42	GH 42	Northern Quoll	<i>Dasyurus hallucatus</i>	26-05-2021	5:11:00 AM	Unknown	1	Dual Cameras either end
C 115	Pipe (3)	GH 34/GH 01 - GH 22/GH 42	GH 42	Northern Quoll	<i>Dasyurus hallucatus</i>	27-05-2021	6:04:00 PM	Unknown	1	Dual Cameras either end
C 115	Pipe (3)	GH 34/GH 01 - GH 22/GH 42	GH 01	Northern Quoll	<i>Dasyurus hallucatus</i>	01-06-2021	4:57:00 AM	Unknown	1	Dual Cameras either end
C 115	Pipe (3)	GH 34/GH 01 - GH 22/GH 42	GH 42	Cat	<i>Felis catus</i>	01-06-2021	11:31:00 PM	Unknown	1	Dual Cameras either end
C 115	Pipe (3)	GH 34/GH 01 - GH 22/GH 42	GH 42	Northern Quoll	<i>Dasyurus hallucatus</i>	03-06-2021	4:23:00 AM	Unknown	1	Dual Cameras either end
C 115	Pipe (3)	GH 34/GH 01 - GH 22/GH 42	GH 42	Northern Quoll	<i>Dasyurus hallucatus</i>	04-06-2021	2:51:00 AM	Unknown	1	Dual Cameras either end
C 115	Pipe (3)	GH 34/GH 01 - GH 22/GH 42	GH 42	Northern Quoll	<i>Dasyurus hallucatus</i>	05-06-2021	7:33:00 PM	Unknown	1	Dual Cameras either end
C 115	Pipe (3)	GH 34/GH 01 - GH 22/GH 42	GH 01	Rothschild's Rock-wallaby	<i>Petrogale rothschildi</i>	05-06-2021	8:47:00 PM	Unknown	1	Dual Cameras either end
C 115	Pipe (3)	GH 34/GH 01 - GH 22/GH 42	GH 01	Rothschild's Rock-wallaby	<i>Petrogale rothschildi</i>	07-06-2021	2:31:00 AM	North	1	Dual Cameras either end
C 115	Pipe (3)	GH 34/GH 01 - GH 22/GH 42	GH 22	Northern Quoll	<i>Dasyurus hallucatus</i>	07-06-2021	6:09:00 PM	Unknown	1	Dual Cameras either end
C 115	Pipe (3)	GH 34/GH 01 - GH 22/GH 42	GH 22	Rothschild's Rock-wallaby	<i>Petrogale rothschildi</i>	09-06-2021	12:45:00 AM	Unknown	1	Dual Cameras either end
C 115	Pipe (3)	GH 34/GH 01 - GH 22/GH 42	GH 22	Rothschild's Rock-wallaby	<i>Petrogale rothschildi</i>	09-06-2021	3:36:00 AM	South	1	Dual Cameras either end
C 115	Pipe (3)	GH 34/GH 01 - GH 22/GH 42	GH 22/GH 42	Euro	<i>Osphranter robustus</i>	09-06-2021	6:47:00 PM	Unknown	1	Dual Cameras either end
C 115	Pipe (3)	GH 34/GH 01 - GH 22/GH 42	GH 22	Northern Quoll	<i>Dasyurus hallucatus</i>	10-06-2021	7:32:00 PM	South	1	Dual Cameras either end
C 115	Pipe (3)	GH 34/GH 01 - GH 22/GH 42	GH 42	Northern Quoll	<i>Dasyurus hallucatus</i>	11-06-2021	4:49:00 AM	South	1	Dual Cameras either end
C 115	Pipe (3)	GH 34/GH 01 - GH 22/GH 42	GH 22	Northern Quoll	<i>Dasyurus hallucatus</i>	11-06-2021	5:47:00 PM	South	1	Dual Cameras either end
C 115	Pipe (3)	GH 34/GH 01 - GH 22/GH 42	GH 01/GH 34	Cat	<i>Felis catus</i>	12-06-2021	12:16:00 AM	South	1	Dual Cameras either end
C 115	Pipe (3)	GH 34/GH 01 - GH 22/GH 42	GH 22	Northern Quoll	<i>Dasyurus hallucatus</i>	12-06-2021	2:22:00 AM	Unknown	1	Dual Cameras either end
C 115	Pipe (3)	GH 34/GH 01 - GH 22/GH 42	GH 22	Rothschild's Rock-wallaby	<i>Petrogale rothschildi</i>	12-06-2021	11:25:00 PM	South	1	Dual Cameras either end
C 115	Pipe (3)	GH 34/GH 01 - GH 22/GH 42	GH 22	Rothschild's Rock-wallaby	<i>Petrogale rothschildi</i>	12-06-2021	11:30:00 PM	South	1	Dual Cameras either end
C 115	Pipe (3)	GH 34/GH 01 - GH 22/GH 42	GH 42	Northern Quoll	<i>Dasyurus hallucatus</i>	13-06-2021	4:53:00 AM	South	1	Dual Cameras either end
C 115	Pipe (3)	GH 34/GH 01 - GH 22/GH 42	GH 42	Northern Quoll	<i>Dasyurus hallucatus</i>	19-06-2021	6:22:00 PM	Unknown	1	Dual Cameras either end
C 115	Pipe (3)	GH 34/GH 01 - GH 22/GH 42	GH 42	Northern Quoll	<i>Dasyurus hallucatus</i>	23-06-2021	2:21:00 AM	Unknown	1	Dual Cameras either end
C 115	Pipe (3)	GH 34/GH 01 - GH 22/GH 42	GH 42	Rothschild's Rock-wallaby	<i>Petrogale rothschildi</i>	24-06-2021	7:04:00 PM	South	1	Dual Cameras either end
C 115	Pipe (3)	GH 34/GH 01 - GH 22/GH 42	GH 42	Euro	<i>Osphranter robustus</i>	24-06-2021	11:22:00 PM	Unknown	1	Dual Cameras either end
C 115	Pipe (3)	GH 34/GH 01 - GH 22/GH 42	GH 42	Northern Quoll	<i>Dasyurus hallucatus</i>	26-06-2021	4:23:00 AM	South	1	Dual Cameras either end
C 115	Pipe (3)	GH 34/GH 01 - GH 22/GH 42	GH 01	Northern Quoll	<i>Dasyurus hallucatus</i>	26-06-2021	11:44:00 PM	North	1	Dual Cameras either end
C 115	Pipe (3)	GH 34/GH 01 - GH 22/GH 42	GH 42	Cat	<i>Felis catus</i>	27-06-2021	3:15:00 AM	Unknown	1	Dual Cameras either end
C 115	Pipe (3)	GH 34/GH 01 - GH 22/GH 42	GH 01	Rothschild's Rock-wallaby	<i>Petrogale rothschildi</i>	27-06-2021	11:33:00 PM	Unknown	1	Dual Cameras either end
C 115	Pipe (3)	GH 34/GH 01 - GH 22/GH 42	GH 01	Northern Quoll	<i>Dasyurus hallucatus</i>	28-06-2021	1:39:00 AM	North	1	Dual Cameras either end
C 115	Pipe (3)	GH 34/GH 01 - GH 22/GH 42	GH 22	Northern Quoll	<i>Dasyurus hallucatus</i>	28-06-2021	1:41:00 AM	South	1	Dual Cameras either end
C 115	Pipe (3)	GH 34/GH 01 - GH 22/GH 42	GH 22/GH 42	Euro	<i>Osphranter robustus</i>	29-06-2021	5:18:00 PM	Unknown	1	Dual Cameras either end
C 115	Pipe (3)	GH 34/GH 01 - GH 22/GH 42	GH 01	Northern Quoll	<i>Dasyurus hallucatus</i>	29-06-2021	6:04:00 PM	Unknown	1	Dual Cameras either end
C 115	Pipe (3)	GH 34/GH 01 - GH 22/GH 42	GH 01	Rothschild's Rock-wallaby	<i>Petrogale rothschildi</i>	29-06-2021	7:49:00 PM	Unknown	1	Dual Cameras either end
C 115	Pipe (3)	GH 34/GH 01 - GH 22/GH 42	GH 42	Northern Quoll	<i>Dasyurus hallucatus</i>	29-06-2021	8:57:00 PM	Unknown	1	Dual Cameras either end
C 115	Pipe (3)	GH 34/GH 01 - GH 22/GH 42	GH 42	Northern Quoll	<i>Dasyurus hallucatus</i>	30-06-2021	6:14:00 PM	Unknown	1	Dual Cameras either end
C 115	Pipe (3)	GH 34/GH 01 - GH 22/GH 42	GH 22	Rothschild's Rock-wallaby	<i>Petrogale rothschildi</i>	30-06-2021	7:56:00 PM	North	1	Dual Cameras either end



Culvert Number	Culvert Type	Camera Number	Camera	Common Name	Species	Date	Time	Direction of Travel	Number	Setup
C 115	Pipe (3)	GH 34/GH 01 - GH 22/GH 42	GH 42	European Cattle	<i>Bos taurus</i>	01-07-2021	3:01:00 PM	Unknown	1	Dual Cameras either end
C 115	Pipe (3)	GH 34/GH 01 - GH 22/GH 42	GH 22/GH 42	Northern Quoll	<i>Dasyurus hallucatus</i>	01-07-2021	6:28:00 PM	South	1	Dual Cameras either end
C 115	Pipe (3)	GH 34/GH 01 - GH 22/GH 42	GH 01	Rothschild's Rock-wallaby	<i>Petrogale rothschildi</i>	02-07-2021	3:03:00 AM	North	1	Dual Cameras either end
C 115	Pipe (3)	GH 34/GH 01 - GH 22/GH 42	GH 01	Euro	<i>Osphranter robustus</i>	02-07-2021	3:16:00 AM	Unknown	1	Dual Cameras either end
C 115	Pipe (3)	GH 34/GH 01 - GH 22/GH 42	GH 22	Northern Quoll	<i>Dasyurus hallucatus</i>	03-07-2021	12:07:00 AM	Unknown	1	Dual Cameras either end
C 115	Pipe (3)	GH 34/GH 01 - GH 22/GH 42	GH 42	Northern Quoll	<i>Dasyurus hallucatus</i>	06-07-2021	9:55:00 PM	South	1	Dual Cameras either end
C 115	Pipe (3)	GH 34/GH 01 - GH 22/GH 42	GH 42	Euro	<i>Osphranter robustus</i>	09-07-2021	9:54:00 PM	Unknown	1	Dual Cameras either end
C 115	Pipe (3)	GH 34/GH 01 - GH 22/GH 42	GH 42	Northern Quoll	<i>Dasyurus hallucatus</i>	11-07-2021	4:27:00 AM	Unknown	1	Dual Cameras either end
C 115	Pipe (3)	GH 34/GH 01 - GH 22/GH 42	GH 22/GH 42	Cat	<i>Felis catus</i>	12-07-2021	9:24:00 PM	Unknown	1	Dual Cameras either end
C 115	Pipe (3)	GH 34/GH 01 - GH 22/GH 42	GH 01/GH 34	Rothschild's Rock-wallaby	<i>Petrogale rothschildi</i>	17-07-2021	12:57:00 AM	Unknown	2	Dual Cameras either end
C 115	Pipe (3)	GH 34/GH 01 - GH 22/GH 42	GH 01	Rothschild's Rock-wallaby	<i>Petrogale rothschildi</i>	19-07-2021	11:00:00 PM	Unknown	1	Dual Cameras either end
C 115	Pipe (3)	GH 34/GH 01 - GH 22/GH 42	GH 22	Rothschild's Rock-wallaby	<i>Petrogale rothschildi</i>	20-07-2021	9:21:00 PM	South	1	Dual Cameras either end
C 115	Pipe (3)	GH 34/GH 01 - GH 22/GH 42	GH 22	Rothschild's Rock-wallaby	<i>Petrogale rothschildi</i>	21-07-2021	1:06:00 AM	South	1	Dual Cameras either end
C 115	Pipe (3)	GH 34/GH 01 - GH 22/GH 42	GH 01/GH 42	Northern Quoll	<i>Dasyurus hallucatus</i>	21-07-2021	5:04:00 AM	North	1	Dual Cameras either end
C 115	Pipe (3)	GH 34/GH 01 - GH 22/GH 42	GH 01/GH 42	Northern Quoll	<i>Dasyurus hallucatus</i>	22-07-2021	6:02:00 PM	North	1	Dual Cameras either end
C 115	Pipe (3)	GH 34/GH 01 - GH 22/GH 42	GH 01/GH 34	Northern Quoll	<i>Dasyurus hallucatus</i>	22-07-2021	10:52:00 PM	Unknown	1	Dual Cameras either end
C 115	Pipe (3)	GH 34/GH 01 - GH 22/GH 42	GH 22/GH 42	Northern Quoll	<i>Dasyurus hallucatus</i>	23-07-2021	12:54:00 AM	Unknown	1	Dual Cameras either end
C 115	Pipe (3)	GH 34/GH 01 - GH 22/GH 42	GH 01	Northern Quoll	<i>Dasyurus hallucatus</i>	23-07-2021	4:24:00 AM	Unknown	1	Dual Cameras either end
C 115	Pipe (3)	GH 34/GH 01 - GH 22/GH 42	GH 01	Northern Quoll	<i>Dasyurus hallucatus</i>	23-07-2021	6:02:00 PM	Unknown	1	Dual Cameras either end
C 115	Pipe (3)	GH 34/GH 01 - GH 22/GH 42	GH 22/GH 34	Northern Quoll	<i>Dasyurus hallucatus</i>	24-07-2021	6:08:00 PM	North	1	Dual Cameras either end
C 115	Pipe (3)	GH 34/GH 01 - GH 22/GH 42	GH 22/GH 34	Rothschild's Rock-wallaby	<i>Petrogale rothschildi</i>	24-07-2021	6:59:00 PM	North	1	Dual Cameras either end
C 115	Pipe (3)	GH 34/GH 01 - GH 22/GH 42	GH 42	Northern Quoll	<i>Dasyurus hallucatus</i>	24-07-2021	7:44:00 PM	South	1	Dual Cameras either end
C 115	Pipe (3)	GH 34/GH 01 - GH 22/GH 42	GH 42	Northern Quoll	<i>Dasyurus hallucatus</i>	24-07-2021	8:37:00 PM	South	1	Dual Cameras either end
C 115	Pipe (3)	GH 34/GH 01 - GH 22/GH 42	GH 22	Northern Quoll	<i>Dasyurus hallucatus</i>	26-07-2021	6:34:00 PM	Unknown	1	Dual Cameras either end
C 115	Pipe (3)	GH 34/GH 01 - GH 22/GH 42	GH 34	Cat	<i>Felis catus</i>	26-07-2021	6:35:00 PM	Unknown	1	Dual Cameras either end
C 115	Pipe (3)	GH 34/GH 01 - GH 22/GH 42	GH 22	Northern Quoll	<i>Dasyurus hallucatus</i>	26-07-2021	8:05:00 PM	Unknown	1	Dual Cameras either end
C 115	Pipe (3)	GH 34/GH 01 - GH 22/GH 42	GH 01	Northern Quoll	<i>Dasyurus hallucatus</i>	27-07-2021	6:17:00 PM	Unknown	1	Dual Cameras either end
C 115	Pipe (3)	GH 34/GH 01 - GH 22/GH 42	GH 42	Northern Quoll	<i>Dasyurus hallucatus</i>	28-07-2021	1:42:00 AM	Unknown	1	Dual Cameras either end
C 115	Pipe (3)	GH 34/GH 01 - GH 22/GH 42	GH 22/GH 34	Rothschild's Rock-wallaby	<i>Petrogale rothschildi</i>	28-07-2021	11:16:00 AM	North	1	Dual Cameras either end
C 115	Pipe (3)	GH 34/GH 01 - GH 22/GH 42	GH 42	Northern Quoll	<i>Dasyurus hallucatus</i>	28-07-2021	5:57:00 PM	Unknown	1	Dual Cameras either end
C 115	Pipe (3)	GH 34/GH 01 - GH 22/GH 42	GH 22	Rothschild's Rock-wallaby	<i>Petrogale rothschildi</i>	29-07-2021	3:47:00 AM	South	1	Dual Cameras either end
C 115	Pipe (3)	GH 34/GH 01 - GH 22/GH 42	GH 22	Northern Quoll	<i>Dasyurus hallucatus</i>	29-07-2021	5:00:00 AM	North	1	Dual Cameras either end
C 115	Pipe (3)	GH 34/GH 01 - GH 22/GH 42	GH 01	Cat	<i>Felis catus</i>	29-07-2021	7:53:00 PM	Unknown	1	Dual Cameras either end
C 115	Pipe (3)	GH 34/GH 01 - GH 22/GH 42	GH 01/GH 34	Northern Quoll	<i>Dasyurus hallucatus</i>	29-07-2021	7:54:00 PM	South	1	Dual Cameras either end
C 115	Pipe (3)	GH 34/GH 01 - GH 22/GH 42	GH 01/GH 22	Northern Quoll	<i>Dasyurus hallucatus</i>	29-07-2021	8:02:00 PM	South	1	Dual Cameras either end
C 115	Pipe (3)	GH 34/GH 01 - GH 22/GH 42	GH 01	Northern Quoll	<i>Dasyurus hallucatus</i>	30-07-2021	2:00:00 AM	Unknown	1	Dual Cameras either end
C 115	Pipe (3)	GH 34/GH 01 - GH 22/GH 42	GH 01	Cat	<i>Felis catus</i>	30-07-2021	10:05:00 PM	North	1	Dual Cameras either end
C 115	Pipe (3)	GH 34/GH 01 - GH 22/GH 42	GH 42	Euro	<i>Osphranter robustus</i>	31-07-2021	2:35:00 AM	Unknown	1	Dual Cameras either end
C 115	Pipe (3)	GH 34/GH 01 - GH 22/GH 42	GH 22	Dingo/Dog	<i>Canus lupis</i>	02-08-2021	6:51:00 AM	South	1	Dual Cameras either end
C 115	Pipe (3)	GH 34/GH 01 - GH 22/GH 42	GH 01	Northern Quoll	<i>Dasyurus hallucatus</i>	02-08-2021	6:14:00 PM	Unknown	1	Dual Cameras either end
C 115	Pipe (3)	GH 34/GH 01 - GH 22/GH 42	GH 34	Euro	<i>Osphranter robustus</i>	02-08-2021	6:22:00 PM	North	1	Dual Cameras either end
C 115	Pipe (3)	GH 34/GH 01 - GH 22/GH 42	GH 11	Northern Quoll	<i>Dasyurus hallucatus</i>	02-08-2021	7:38:00 PM	South	1	Dual Cameras either end
C 115	Pipe (3)	GH 34/GH 01 - GH 22/GH 42	GH 01	Northern Quoll	<i>Dasyurus hallucatus</i>	02-08-2021	8:12:00 PM	Unknown	1	Dual Cameras either end
C 115	Pipe (3)	GH 34/GH 01 - GH 22/GH 42	GH 34	Northern Quoll	<i>Dasyurus hallucatus</i>	02-08-2021	10:39:00 PM	North	1	Dual Cameras either end

Culvert Number	Culvert Type	Camera Number	Camera	Common Name	Species	Date	Time	Direction of Travel	Number	Setup
C 115	Pipe (3)	GH 34/GH 01 - GH 22/GH 42	GH 22	Northern Quoll	<i>Dasyurus hallucatus</i>	02-08-2021	11:35:00 PM	South	1	Dual Cameras either end
C 115	Pipe (3)	GH 34/GH 01 - GH 22/GH 42	GH 01	Northern Quoll	<i>Dasyurus hallucatus</i>	03-08-2021	1:58:00 AM	Unknown	1	Dual Cameras either end
C 115	Pipe (3)	GH 34/GH 01 - GH 22/GH 42	GH 01/GH 34	Northern Quoll	<i>Dasyurus hallucatus</i>	03-08-2021	3:19:00 AM	Unknown	1	Dual Cameras either end
C 115	Pipe (3)	GH 34/GH 01 - GH 22/GH 42	GH 22/GH 34	Dingo/Dog	<i>Canus lupis</i>	03-08-2021	9:20:00 AM	South	1	Dual Cameras either end
C 115	Pipe (3)	GH 34/GH 01 - GH 22/GH 42	GH 01	Northern Quoll	<i>Dasyurus hallucatus</i>	03-08-2021	8:12:00 PM	Unknown	1	Dual Cameras either end
C 115	Pipe (3)	GH 34/GH 01 - GH 22/GH 42	GH 34	Northern Quoll	<i>Dasyurus hallucatus</i>	03-08-2021	8:25:00 PM	North	1	Dual Cameras either end
C 115	Pipe (3)	GH 34/GH 01 - GH 22/GH 42	GH 22/GH 42	Cat	<i>Felis catus</i>	04-08-2021	8:36:00 AM	Unknown	1	Dual Cameras either end
C 115	Pipe (3)	GH 34/GH 01 - GH 22/GH 42	GH 01	Rothschild's Rock-wallaby	<i>Petrogale rothschildi</i>	04-08-2021	6:25:00 PM	North	1	Dual Cameras either end
C 115	Pipe (3)	GH 34/GH 01 - GH 22/GH 42	GH 22	Northern Quoll	<i>Dasyurus hallucatus</i>	04-08-2021	7:42:00 PM	Unknown	1	Dual Cameras either end
C 115	Pipe (3)	GH 34/GH 01 - GH 22/GH 42	GH 42	Dingo/Dog	<i>Canus lupis</i>	05-08-2021	7:10:00 AM	Unknown	1	Dual Cameras either end
C 115	Pipe (3)	GH 34/GH 01 - GH 22/GH 42	GH 22	Northern Quoll	<i>Dasyurus hallucatus</i>	05-08-2021	11:35:00 AM	South	1	Dual Cameras either end
C 115	Pipe (3)	GH 34/GH 01 - GH 22/GH 42	GH 42	Northern Quoll	<i>Dasyurus hallucatus</i>	06-08-2021	4:32:00 AM	Unknown	1	Dual Cameras either end
C 115	Pipe (3)	GH 34/GH 01 - GH 22/GH 42	GH 01/GH 22	Northern Quoll	<i>Dasyurus hallucatus</i>	06-08-2021	6:25:00 PM	South	1	Dual Cameras either end
C 115	Pipe (3)	GH 34/GH 01 - GH 22/GH 42	GH 01	Rothschild's Rock-wallaby	<i>Petrogale rothschildi</i>	06-08-2021	7:00:00 PM	North	1	Dual Cameras either end
C 115	Pipe (3)	GH 34/GH 01 - GH 22/GH 42	GH 01	Northern Quoll	<i>Dasyurus hallucatus</i>	06-08-2021	8:43:00 PM	North	1	Dual Cameras either end
C 115	Pipe (3)	GH 34/GH 01 - GH 22/GH 42	GH 42	Northern Quoll	<i>Dasyurus hallucatus</i>	06-08-2021	11:21:00 PM	South	1	Dual Cameras either end
C 115	Pipe (3)	GH 34/GH 01 - GH 22/GH 42	GH 01	Euro	<i>Osphranter robustus</i>	07-08-2021	1:05:00 AM	North	1	Dual Cameras either end
C 115	Pipe (3)	GH 34/GH 01 - GH 22/GH 42	GH 01/GH 22	Rothschild's Rock-wallaby	<i>Petrogale rothschildi</i>	08-08-2021	6:55:00 PM	North	1	Dual Cameras either end
C 115	Pipe (3)	GH 34/GH 01 - GH 22/GH 42	GH 01	Rothschild's Rock-wallaby	<i>Petrogale rothschildi</i>	09-08-2021	2:50:00 AM	North	1	Dual Cameras either end
C 115	Pipe (3)	GH 34/GH 01 - GH 22/GH 42	GH 42	Northern Quoll	<i>Dasyurus hallucatus</i>	10-08-2021	6:48:00 PM	Unknown	1	Dual Cameras either end
C 115	Pipe (3)	GH 34/GH 01 - GH 22/GH 42	GH 22	Northern Quoll	<i>Dasyurus hallucatus</i>	10-08-2021	10:25:00 PM	Unknown	1	Dual Cameras either end
C 115	Pipe (3)	GH 34/GH 01 - GH 22/GH 42	GH 22	Northern Quoll	<i>Dasyurus hallucatus</i>	11-08-2021	1:57:00 AM	Unknown	1	Dual Cameras either end
C 115	Pipe (3)	GH 34/GH 01 - GH 22/GH 42	GH 01	Euro	<i>Osphranter robustus</i>	12-08-2021	11:18:00 PM	North	1	Dual Cameras either end
C 115	Pipe (3)	GH 34/GH 01 - GH 22/GH 42	GH 22/GH 42	Rothschild's Rock-wallaby	<i>Petrogale rothschildi</i>	13-08-2021	7:17:00 PM	South	1	Dual Cameras either end
C 115	Pipe (3)	GH 34/GH 01 - GH 22/GH 42	GH 42	Rothschild's Rock-wallaby	<i>Petrogale rothschildi</i>	16-08-2021	2:43:00 PM	South	1	Dual Cameras either end
C 115	Pipe (3)	GH 34/GH 01 - GH 22/GH 42	GH 42	Northern Quoll	<i>Dasyurus hallucatus</i>	16-08-2021	8:43:00 PM	Unknown	1	Dual Cameras either end
C 115	Pipe (3)	GH 34/GH 01 - GH 22/GH 42	GH 01/GH 22	Northern Quoll	<i>Dasyurus hallucatus</i>	17-08-2021	7:49:00 PM	South	1	Dual Cameras either end
C 115	Pipe (3)	GH 34/GH 01 - GH 22/GH 42	GH 01	Dingo/Dog	<i>Canus lupis</i>	20-08-2021	1:50:00 AM	Unknown	1	Dual Cameras either end
C 115	Pipe (3)	GH 34/GH 01 - GH 22/GH 42	GH 01	Rothschild's Rock-wallaby	<i>Petrogale rothschildi</i>	20-08-2021	3:36:00 AM	North	1	Dual Cameras either end
C 115	Pipe (3)	GH 34/GH 01 - GH 22/GH 42	GH 22	Northern Quoll	<i>Dasyurus hallucatus</i>	20-08-2021	4:46:00 AM	South	1	Dual Cameras either end
C 115	Pipe (3)	GH 34/GH 01 - GH 22/GH 42	GH 01	Cat	<i>Felis catus</i>	21-08-2021	2:54:00 AM	South	1	Dual Cameras either end
C 115	Pipe (3)	GH 34/GH 01 - GH 22/GH 42	GH 01	Rothschild's Rock-wallaby	<i>Petrogale rothschildi</i>	21-08-2021	4:06:00 AM	North	1	Dual Cameras either end
C 115	Pipe (3)	GH 34/GH 01 - GH 22/GH 42	GH 01	Northern Quoll	<i>Dasyurus hallucatus</i>	21-08-2021	6:27:00 PM	Unknown	1	Dual Cameras either end
C 115	Pipe (3)	GH 34/GH 01 - GH 22/GH 42	GH 01	Northern Quoll	<i>Dasyurus hallucatus</i>	24-08-2021	2:16:00 AM	Unknown	1	Dual Cameras either end
C 115	Pipe (3)	GH 34/GH 01 - GH 22/GH 42	GH 01/GH 22	Rothschild's Rock-wallaby	<i>Petrogale rothschildi</i>	25-08-2021	10:32:00 PM	North	1	Dual Cameras either end
C 115	Pipe (3)	GH 34/GH 01 - GH 22/GH 42	GH 01	Rothschild's Rock-wallaby	<i>Petrogale rothschildi</i>	26-08-2021	2:03:00 AM	South	1	Dual Cameras either end
C 115	Pipe (3)	GH 34/GH 01 - GH 22/GH 42	GH 01	Rothschild's Rock-wallaby	<i>Petrogale rothschildi</i>	31-08-2021	12:06:00 AM	Unknown	1	Dual Cameras either end
C 115	Pipe (3)	GH 34/GH 01 - GH 22/GH 42	GH 01	Rothschild's Rock-wallaby	<i>Petrogale rothschildi</i>	01-09-2021	12:31:00 AM	Unknown	1	Dual Cameras either end
C 115	Pipe (3)	GH 34/GH 01 - GH 22/GH 42	GH 34	Rothschild's Rock-wallaby	<i>Petrogale rothschildi</i>	01-09-2021	2:19:00 AM	South	1	Dual Cameras either end
C 115	Pipe (3)	GH 34/GH 01 - GH 22/GH 42	GH 22/GH 34	Rothschild's Rock-wallaby	<i>Petrogale rothschildi</i>	02-09-2021	11:27:00 PM	North	1	Dual Cameras either end
C 115	Pipe (3)	GH 34/GH 01 - GH 22/GH 42	GH 01	Dingo/Dog	<i>Canus lupis</i>	03-09-2021	5:55:00 AM	South	1	Dual Cameras either end
C 115	Pipe (3)	GH 34/GH 01 - GH 22/GH 42	GH 22/GH 34	Rothschild's Rock-wallaby	<i>Petrogale rothschildi</i>	04-09-2021	12:34:00 AM	North	1	Dual Cameras either end
C 115	Pipe (3)	GH 34/GH 01 - GH 22/GH 42	GH 01	Rothschild's Rock-wallaby	<i>Petrogale rothschildi</i>	05-09-2021	2:27:00 AM	North	1	Dual Cameras either end
C 115	Pipe (3)	GH 34/GH 01 - GH 22/GH 42	GH 01	Northern Quoll	<i>Dasyurus hallucatus</i>	05-09-2021	7:17:00 PM	North	1	Dual Cameras either end

Culvert Number	Culvert Type	Camera Number	Camera	Common Name	Species	Date	Time	Direction of Travel	Number	Setup
C 115	Pipe (3)	GH 34/GH 01 - GH 22/GH 42	GH 34	Rothschild's Rock-wallaby	<i>Petrogale rothschildi</i>	05-09-2021	10:30:00 PM	North	1	Dual Cameras either end
C 116	Box (1)	GH 43/GH 67 - GH 60/GH 14	GH 60	Northern Quoll	<i>Dasyurus hallucatus</i>	14-05-2021	3:41:00 AM	South	1	Dual Cameras either end
C 116	Box (1)	GH 43/GH 67 - GH 60/GH 14	GH 60	Cat	<i>Felis catus</i>	15-05-2021	2:26:00 AM	South	1	Dual Cameras either end
C 116	Box (1)	GH 43/GH 67 - GH 60/GH 14	GH 60	Northern Quoll	<i>Dasyurus hallucatus</i>	17-05-2021	6:00:00 PM	South	1	Dual Cameras either end
C 116	Box (1)	GH 43/GH 67 - GH 60/GH 14	GH 43	Northern Quoll	<i>Dasyurus hallucatus</i>	17-05-2021	11:54:00 PM	Unknown	1	Dual Cameras either end
C 116	Box (1)	GH 43/GH 67 - GH 60/GH 14	GH 14	Northern Quoll	<i>Dasyurus hallucatus</i>	19-05-2021	7:58:00 PM	Unknown	1	Dual Cameras either end
C 116	Box (1)	GH 43/GH 67 - GH 60/GH 14	GH 14	Northern Quoll	<i>Dasyurus hallucatus</i>	20-05-2021	6:12:00 PM	Unknown	1	Dual Cameras either end
C 116	Box (1)	GH 43/GH 67 - GH 60/GH 14	GH 43/GH 60	Cat	<i>Felis catus</i>	26-05-2021	9:21:00 PM	North	1	Dual Cameras either end
C 116	Box (1)	GH 43/GH 67 - GH 60/GH 14	GH 43	Rothschild's Rock-wallaby	<i>Petrogale rothschildi</i>	29-05-2021	6:25:00 PM	North	1	Dual Cameras either end
C 116	Box (1)	GH 43/GH 67 - GH 60/GH 14	GH 43	Rothschild's Rock-wallaby	<i>Petrogale rothschildi</i>	29-05-2021	10:21:00 PM	Unknown	1	Dual Cameras either end
C 116	Box (1)	GH 43/GH 67 - GH 60/GH 14	GH 43	Rothschild's Rock-wallaby	<i>Petrogale rothschildi</i>	30-05-2021	3:16:00 AM	North	1	Dual Cameras either end
C 116	Box (1)	GH 43/GH 67 - GH 60/GH 14	GH 43	Rothschild's Rock-wallaby	<i>Petrogale rothschildi</i>	30-05-2021	5:17:00 AM	North	1	Dual Cameras either end
C 116	Box (1)	GH 43/GH 67 - GH 60/GH 14	GH 43	Rothschild's Rock-wallaby	<i>Petrogale rothschildi</i>	02-06-2021	3:18:00 AM	Unknown	1	Dual Cameras either end
C 116	Box (1)	GH 43/GH 67 - GH 60/GH 14	GH 43	Northern Quoll	<i>Dasyurus hallucatus</i>	03-06-2021	2:14:00 AM	Unknown	1	Dual Cameras either end
C 116	Box (1)	GH 43/GH 67 - GH 60/GH 14	GH 43	Rothschild's Rock-wallaby	<i>Petrogale rothschildi</i>	06-06-2021	4:34:00 AM	Unknown	1	Dual Cameras either end
C 116	Box (1)	GH 43/GH 67 - GH 60/GH 14	GH 43	Rothschild's Rock-wallaby	<i>Petrogale rothschildi</i>	08-06-2021	9:07:00 PM	Unknown	1	Dual Cameras either end
C 116	Box (1)	GH 43/GH 67 - GH 60/GH 14	GH 14/GH 60	Rothschild's Rock-wallaby	<i>Petrogale rothschildi</i>	10-06-2021	8:55:00 PM	South	1	Dual Cameras either end
C 116	Box (1)	GH 43/GH 67 - GH 60/GH 14	GH 43	Rothschild's Rock-wallaby	<i>Petrogale rothschildi</i>	11-06-2021	2:05:00 AM	Unknown	1	Dual Cameras either end
C 116	Box (1)	GH 43/GH 67 - GH 60/GH 14	GH 14	Rothschild's Rock-wallaby	<i>Petrogale rothschildi</i>	11-06-2021	3:05:00 AM	South	1	Dual Cameras either end
C 116	Box (1)	GH 43/GH 67 - GH 60/GH 14	GH 14	Rothschild's Rock-wallaby	<i>Petrogale rothschildi</i>	11-06-2021	10:45:00 PM	South	1	Dual Cameras either end
C 116	Box (1)	GH 43/GH 67 - GH 60/GH 14	GH 60	Cat	<i>Felis catus</i>	12-06-2021	12:09:00 AM	South	1	Dual Cameras either end
C 116	Box (1)	GH 43/GH 67 - GH 60/GH 14	GH 60	Euro	<i>Osphranter robustus</i>	24-06-2021	9:40:00 PM	Unknown	1	Dual Cameras either end
C 116	Box (1)	GH 43/GH 67 - GH 60/GH 14	GH 14	Euro	<i>Osphranter robustus</i>	24-06-2021	10:33:00 PM	South	1	Dual Cameras either end
C 116	Box (1)	GH 43/GH 67 - GH 60/GH 14	GH 14/GH 43/GH 60	Euro	<i>Osphranter robustus</i>	24-06-2021	10:46:00 PM	South	1	Dual Cameras either end
C 116	Box (1)	GH 43/GH 67 - GH 60/GH 14	GH 60	Rothschild's Rock-wallaby	<i>Petrogale rothschildi</i>	25-06-2021	10:37:00 PM	South	1	Dual Cameras either end
C 116	Box (1)	GH 43/GH 67 - GH 60/GH 14	GH 14	Northern Quoll	<i>Dasyurus hallucatus</i>	01-07-2021	5:53:00 PM	South	1	Dual Cameras either end
C 116	Box (1)	GH 43/GH 67 - GH 60/GH 14	GH 60	Rothschild's Rock-wallaby	<i>Petrogale rothschildi</i>	02-07-2021	1:12:00 AM	South	1	Dual Cameras either end
C 116	Box (1)	GH 43/GH 67 - GH 60/GH 14	GH 60	Northern Quoll	<i>Dasyurus hallucatus</i>	02-07-2021	6:01:00 PM	South	1	Dual Cameras either end
C 116	Box (1)	GH 43/GH 67 - GH 60/GH 14	GH 14	Northern Quoll	<i>Dasyurus hallucatus</i>	11-07-2021	6:17:00 PM	South	1	Dual Cameras either end
C 116	Box (1)	GH 43/GH 67 - GH 60/GH 14	GH 67	Rothschild's Rock-wallaby	<i>Petrogale rothschildi</i>	14-07-2021	10:22:00 PM	North	1	Dual Cameras either end
C 116	Box (1)	GH 43/GH 67 - GH 60/GH 14	GH 14	Rothschild's Rock-wallaby	<i>Petrogale rothschildi</i>	18-07-2021	5:58:00 AM	South	1	Dual Cameras either end
C 116	Box (1)	GH 43/GH 67 - GH 60/GH 14	GH 67	Rothschild's Rock-wallaby	<i>Petrogale rothschildi</i>	20-07-2021	12:07:00 AM	Unknown	1	Dual Cameras either end
C 116	Box (1)	GH 43/GH 67 - GH 60/GH 14	GH 60	Rothschild's Rock-wallaby	<i>Petrogale rothschildi</i>	20-07-2021	4:27:00 AM	South	1	Dual Cameras either end
C 116	Box (1)	GH 43/GH 67 - GH 60/GH 14	GH 67	Northern Quoll	<i>Dasyurus hallucatus</i>	20-07-2021	10:56:00 PM	North	1	Dual Cameras either end
C 116	Box (1)	GH 43/GH 67 - GH 60/GH 14	GH 60	Rothschild's Rock-wallaby	<i>Petrogale rothschildi</i>	21-07-2021	2:37:00 AM	Unknown	1	Dual Cameras either end
C 116	Box (1)	GH 43/GH 67 - GH 60/GH 14	GH 60	Rothschild's Rock-wallaby	<i>Petrogale rothschildi</i>	21-07-2021	6:24:00 PM	Unknown	1	Dual Cameras either end
C 116	Box (1)	GH 43/GH 67 - GH 60/GH 14	GH 14	Rothschild's Rock-wallaby	<i>Petrogale rothschildi</i>	21-07-2021	6:28:00 PM	North	1	Dual Cameras either end
C 116	Box (1)	GH 43/GH 67 - GH 60/GH 14	GH 67	Rothschild's Rock-wallaby	<i>Petrogale rothschildi</i>	22-07-2021	3:22:00 AM	North	1	Dual Cameras either end
C 116	Box (1)	GH 43/GH 67 - GH 60/GH 14	GH 60	Rothschild's Rock-wallaby	<i>Petrogale rothschildi</i>	22-07-2021	10:10:00 PM	Unknown	1	Dual Cameras either end
C 116	Box (1)	GH 43/GH 67 - GH 60/GH 14	GH 60	Cat	<i>Felis catus</i>	23-07-2021	11:56:00 PM	South	1	Dual Cameras either end
C 116	Box (1)	GH 43/GH 67 - GH 60/GH 14	GH 60	Rothschild's Rock-wallaby	<i>Petrogale rothschildi</i>	24-07-2021	12:39:00 AM	South	1	Dual Cameras either end
C 116	Box (1)	GH 43/GH 67 - GH 60/GH 14	GH 43/GH 67	Cat	<i>Felis catus</i>	24-07-2021	7:54:00 PM	North	1	Dual Cameras either end
C 116	Box (1)	GH 43/GH 67 - GH 60/GH 14	GH 14/GH 43/GH 60	Cat	<i>Felis catus</i>	26-07-2021	6:24:00 PM	South	1	Dual Cameras either end
C 116	Box (1)	GH 43/GH 67 - GH 60/GH 14	GH 14/GH 60/GH 67	Rothschild's Rock-wallaby	<i>Petrogale rothschildi</i>	27-07-2021	5:34:00 AM	South	1	Dual Cameras either end

Culvert Number	Culvert Type	Camera Number	Camera	Common Name	Species	Date	Time	Direction of Travel	Number	Setup
C 116	Box (1)	GH 43/GH 67 - GH 60/GH 14	GH 60/GH 67	Rothschild's Rock-wallaby	<i>Petrogale rothschildi</i>	27-07-2021	8:48:00 PM	South	1	Dual Cameras either end
C 116	Box (1)	GH 43/GH 67 - GH 60/GH 14	GH 60	Rothschild's Rock-wallaby	<i>Petrogale rothschildi</i>	27-07-2021	11:34:00 PM	Unknown	1	Dual Cameras either end
C 116	Box (1)	GH 43/GH 67 - GH 60/GH 14	GH 60	Rothschild's Rock-wallaby	<i>Petrogale rothschildi</i>	30-07-2021	4:20:00 AM	South	1	Dual Cameras either end
C 116	Box (1)	GH 43/GH 67 - GH 60/GH 14	GH 14/GH 60	Rothschild's Rock-wallaby	<i>Petrogale rothschildi</i>	31-07-2021	5:13:00 AM	South	1	Dual Cameras either end
C 116	Box (1)	GH 43/GH 67 - GH 60/GH 14	GH 60	Northern Quoll	<i>Dasyurus hallucatus</i>	01-08-2021	12:12:00 AM	South	1	Dual Cameras either end
C 116	Box (1)	GH 43/GH 67 - GH 60/GH 14	GH 43/GH 67	Rothschild's Rock-wallaby	<i>Petrogale rothschildi</i>	01-08-2021	5:53:00 AM	North	1	Dual Cameras either end
C 116	Box (1)	GH 43/GH 67 - GH 60/GH 14	GH 67	Rothschild's Rock-wallaby	<i>Petrogale rothschildi</i>	03-08-2021	5:55:00 AM	North	1	Dual Cameras either end
C 116	Box (1)	GH 43/GH 67 - GH 60/GH 14	GH 14/GH 60	Rothschild's Rock-wallaby	<i>Petrogale rothschildi</i>	04-08-2021	2:09:00 AM	South	1	Dual Cameras either end
C 116	Box (1)	GH 43/GH 67 - GH 60/GH 14	GH 60	Rothschild's Rock-wallaby	<i>Petrogale rothschildi</i>	06-08-2021	5:26:00 AM	South	1	Dual Cameras either end
C 116	Box (1)	GH 43/GH 67 - GH 60/GH 14	GH 60	Rothschild's Rock-wallaby	<i>Petrogale rothschildi</i>	07-08-2021	11:49:00 PM	Unknown	1	Dual Cameras either end
C 116	Box (1)	GH 43/GH 67 - GH 60/GH 14	GH 43/GH 67	Euro	<i>Osphranter robustus</i>	09-08-2021	11:27:00 PM	Unknown	1	Dual Cameras either end
C 116	Box (1)	GH 43/GH 67 - GH 60/GH 14	GH 43	Rothschild's Rock-wallaby	<i>Petrogale rothschildi</i>	10-08-2021	7:16:00 PM	North	1	Dual Cameras either end
C 116	Box (1)	GH 43/GH 67 - GH 60/GH 14	GH 67	Rothschild's Rock-wallaby	<i>Petrogale rothschildi</i>	11-08-2021	5:46:00 AM	North	1	Dual Cameras either end
C 116	Box (1)	GH 43/GH 67 - GH 60/GH 14	GH 43	Northern Quoll	<i>Dasyurus hallucatus</i>	11-08-2021	6:29:00 PM	North	1	Dual Cameras either end
C 116	Box (1)	GH 43/GH 67 - GH 60/GH 14	GH 14	Rothschild's Rock-wallaby	<i>Petrogale rothschildi</i>	12-08-2021	12:38:00 AM	South	1	Dual Cameras either end
C 116	Box (1)	GH 43/GH 67 - GH 60/GH 14	GH 14/GH 43/GH 60/GH 67	Euro	<i>Osphranter robustus</i>	12-08-2021	10:43:00 PM	South	1	Dual Cameras either end
C 116	Box (1)	GH 43/GH 67 - GH 60/GH 14	GH 60	Rothschild's Rock-wallaby	<i>Petrogale rothschildi</i>	15-08-2021	1:18:00 AM	South	1	Dual Cameras either end
C 116	Box (1)	GH 43/GH 67 - GH 60/GH 14	GH 43	Northern Quoll	<i>Dasyurus hallucatus</i>	16-08-2021	3:59:00 AM	South	1	Dual Cameras either end
C 116	Box (1)	GH 43/GH 67 - GH 60/GH 14	GH 43	Rothschild's Rock-wallaby	<i>Petrogale rothschildi</i>	16-08-2021	8:11:00 PM	North	1	Dual Cameras either end
C 116	Box (1)	GH 43/GH 67 - GH 60/GH 14	GH 14	Rothschild's Rock-wallaby	<i>Petrogale rothschildi</i>	17-08-2021	5:50:00 AM	Unknown	1	Dual Cameras either end
C 116	Box (1)	GH 43/GH 67 - GH 60/GH 14	GH 14/GH 60	Dingo/Dog	<i>Canus lupis</i>	18-08-2021	8:41:00 PM	Unknown	1	Dual Cameras either end
C 116	Box (1)	GH 43/GH 67 - GH 60/GH 14	GH 60	Rothschild's Rock-wallaby	<i>Petrogale rothschildi</i>	18-08-2021	9:47:00 PM	South	1	Dual Cameras either end
C 116	Box (1)	GH 43/GH 67 - GH 60/GH 14	GH 67	Cat	<i>Felis catus</i>	19-08-2021	1:56:00 AM	Unknown	1	Dual Cameras either end
C 116	Box (1)	GH 43/GH 67 - GH 60/GH 14	GH 60	Cat	<i>Felis catus</i>	19-08-2021	4:13:00 AM	Unknown	1	Dual Cameras either end
C 116	Box (1)	GH 43/GH 67 - GH 60/GH 14	GH 67	Rothschild's Rock-wallaby	<i>Petrogale rothschildi</i>	19-08-2021	9:18:00 PM	North	1	Dual Cameras either end
C 116	Box (1)	GH 43/GH 67 - GH 60/GH 14	GH 60	Cat	<i>Felis catus</i>	21-08-2021	2:28:00 AM	North	1	Dual Cameras either end
C 116	Box (1)	GH 43/GH 67 - GH 60/GH 14	GH 14/GH 60/GH 67	Rothschild's Rock-wallaby	<i>Petrogale rothschildi</i>	22-08-2021	4:04:00 AM	South	1	Dual Cameras either end
C 116	Box (1)	GH 43/GH 67 - GH 60/GH 14	GH 14	Northern Quoll	<i>Dasyurus hallucatus</i>	23-08-2021	8:09:00 PM	South	1	Dual Cameras either end
C 116	Box (1)	GH 43/GH 67 - GH 60/GH 14	GH 67	Rothschild's Rock-wallaby	<i>Petrogale rothschildi</i>	26-08-2021	5:47:00 AM	North	1	Dual Cameras either end
C 116	Box (1)	GH 43/GH 67 - GH 60/GH 14	GH 43	Rothschild's Rock-wallaby	<i>Petrogale rothschildi</i>	26-08-2021	9:07:00 PM	Unknown	1	Dual Cameras either end
C 116	Box (1)	GH 43/GH 67 - GH 60/GH 14	GH 43	Northern Quoll	<i>Dasyurus hallucatus</i>	30-08-2021	5:00:00 AM	Unknown	1	Dual Cameras either end
C 116	Box (1)	GH 43/GH 67 - GH 60/GH 14	GH 67	Rothschild's Rock-wallaby	<i>Petrogale rothschildi</i>	30-08-2021	7:39:00 PM	North	1	Dual Cameras either end
C 116	Box (1)	GH 43/GH 67 - GH 60/GH 14	GH 67	Rothschild's Rock-wallaby	<i>Petrogale rothschildi</i>	31-08-2021	4:23:00 AM	North	1	Dual Cameras either end
C 116	Box (1)	GH 43/GH 67 - GH 60/GH 14	GH 67	Rothschild's Rock-wallaby	<i>Petrogale rothschildi</i>	02-09-2021	5:39:00 AM	North	1	Dual Cameras either end
C 116	Box (1)	GH 43/GH 67 - GH 60/GH 14	GH 14/GH 60	Rothschild's Rock-wallaby	<i>Petrogale rothschildi</i>	02-09-2021	7:55:00 PM	South	1	Dual Cameras either end
C 116	Box (1)	GH 43/GH 67 - GH 60/GH 14	GH 43/GH 60/GH 67	Rothschild's Rock-wallaby	<i>Petrogale rothschildi</i>	03-09-2021	12:40:00 AM	North	1	Dual Cameras either end
C 116	Box (1)	GH 43/GH 67 - GH 60/GH 14	GH 60/GH 67	Rothschild's Rock-wallaby	<i>Petrogale rothschildi</i>	04-09-2021	2:52:00 AM	North	1	Dual Cameras either end
C 116	Box (1)	GH 43/GH 67 - GH 60/GH 14	GH 60	Rothschild's Rock-wallaby	<i>Petrogale rothschildi</i>	04-09-2021	6:23:00 PM	South	1	Dual Cameras either end
C 116	Box (1)	GH 43/GH 67 - GH 60/GH 14	GH 67	Rothschild's Rock-wallaby	<i>Petrogale rothschildi</i>	04-09-2021	9:29:00 PM	North	1	Dual Cameras either end
C 116	Box (1)	GH 43/GH 67 - GH 60/GH 14	GH 43	Northern Quoll	<i>Dasyurus hallucatus</i>	04-09-2021	10:21:00 PM	North	1	Dual Cameras either end
C 116	Box (1)	GH 43/GH 67 - GH 60/GH 14	GH 67	Rothschild's Rock-wallaby	<i>Petrogale rothschildi</i>	05-09-2021	11:13:00 PM	North	1	Dual Cameras either end
C 117	Pipe (5)	GH 87/GH 62 - GH 09/GH 28	GH 62	Cat	<i>Felis catus</i>	14-05-2021	7:46:00 PM	South	1	Dual Cameras either end
C 117	Pipe (5)	GH 87/GH 62 - GH 09/GH 28	GH 87	Euro	<i>Osphranter robustus</i>	16-05-2021	7:20:00 PM	North	1	Dual Cameras either end
C 117	Pipe (5)	GH 87/GH 62 - GH 09/GH 28	GH 62	Euro	<i>Osphranter robustus</i>	17-05-2021	6:20:00 PM	Unknown	1	Dual Cameras either end

Culvert Number	Culvert Type	Camera Number	Camera	Common Name	Species	Date	Time	Direction of Travel	Number	Setup
C 117	Pipe (5)	GH 87/GH 62 - GH 09/GH 28	GH 62	Northern Quoll	<i>Dasyurus hallucatus</i>	20-05-2021	4:29:00 AM	North	1	Dual Cameras either end
C 117	Pipe (5)	GH 87/GH 62 - GH 09/GH 28	GH 28	Euro	<i>Osphranter robustus</i>	25-05-2021	7:47:00 PM	Unknown	1	Dual Cameras either end
C 117	Pipe (5)	GH 87/GH 62 - GH 09/GH 28	GH 62	Northern Quoll	<i>Dasyurus hallucatus</i>	27-05-2021	5:29:00 AM	North	1	Dual Cameras either end
C 117	Pipe (5)	GH 87/GH 62 - GH 09/GH 28	GH 87	Northern Quoll	<i>Dasyurus hallucatus</i>	29-05-2021	8:06:00 PM	Unknown	1	Dual Cameras either end
C 117	Pipe (5)	GH 87/GH 62 - GH 09/GH 28	GH 62	Northern Quoll	<i>Dasyurus hallucatus</i>	30-05-2021	8:02:00 PM	Unknown	1	Dual Cameras either end
C 117	Pipe (5)	GH 87/GH 62 - GH 09/GH 28	GH 62	Northern Quoll	<i>Dasyurus hallucatus</i>	08-06-2021	1:43:00 AM	Unknown	1	Dual Cameras either end
C 117	Pipe (5)	GH 87/GH 62 - GH 09/GH 28	GH 87	Dingo/Dog	<i>Canus lupis</i>	08-06-2021	10:17:00 PM	Unknown	1	Dual Cameras either end
C 117	Pipe (5)	GH 87/GH 62 - GH 09/GH 28	GH 62	Northern Quoll	<i>Dasyurus hallucatus</i>	10-06-2021	6:05:00 PM	South	1	Dual Cameras either end
C 117	Pipe (5)	GH 87/GH 62 - GH 09/GH 28	GH 87	Dingo/Dog	<i>Canus lupis</i>	11-06-2021	9:37:00 PM	Unknown	1	Dual Cameras either end
C 117	Pipe (5)	GH 87/GH 62 - GH 09/GH 28	GH 87	Northern Quoll	<i>Dasyurus hallucatus</i>	13-06-2021	4:42:00 AM	Unknown	1	Dual Cameras either end
C 117	Pipe (5)	GH 87/GH 62 - GH 09/GH 28	GH 87	European Cattle	<i>Bos taurus</i>	19-06-2021	7:21:00 PM	Unknown	2	Dual Cameras either end
C 117	Pipe (5)	GH 87/GH 62 - GH 09/GH 28	GH 87	Cat	<i>Felis catus</i>	27-06-2021	3:41:00 AM	South	1	Dual Cameras either end
C 117	Pipe (5)	GH 87/GH 62 - GH 09/GH 28	GH 62	Northern Quoll	<i>Dasyurus hallucatus</i>	29-06-2021	5:44:00 AM	Unknown	1	Dual Cameras either end
C 117	Pipe (5)	GH 87/GH 62 - GH 09/GH 28	GH 62	Northern Quoll	<i>Dasyurus hallucatus</i>	29-06-2021	9:26:00 PM	Unknown	1	Dual Cameras either end
C 117	Pipe (5)	GH 87/GH 62 - GH 09/GH 28	GH 62	Northern Quoll	<i>Dasyurus hallucatus</i>	30-06-2021	2:56:00 AM	Unknown	1	Dual Cameras either end
C 117	Pipe (5)	GH 87/GH 62 - GH 09/GH 28	GH 87	Cat	<i>Felis catus</i>	30-06-2021	10:47:00 PM	North	1	Dual Cameras either end
C 117	Pipe (5)	GH 87/GH 62 - GH 09/GH 28	GH 62	Cat	<i>Felis catus</i>	01-07-2021	10:34:00 PM	South	1	Dual Cameras either end
C 117	Pipe (5)	GH 87/GH 62 - GH 09/GH 28	GH 87	Dingo/Dog	<i>Canus lupis</i>	03-07-2021	5:10:00 AM	Unknown	1	Dual Cameras either end
C 117	Pipe (5)	GH 87/GH 62 - GH 09/GH 28	GH 87	Northern Quoll	<i>Dasyurus hallucatus</i>	06-07-2021	2:57:00 AM	Unknown	1	Dual Cameras either end
C 117	Pipe (5)	GH 87/GH 62 - GH 09/GH 28	GH 87	Dingo/Dog	<i>Canus lupis</i>	06-07-2021	3:44:00 AM	North	1	Dual Cameras either end
C 117	Pipe (5)	GH 87/GH 62 - GH 09/GH 28	GH 87	Cat	<i>Felis catus</i>	10-07-2021	2:11:00 AM	Unknown	1	Dual Cameras either end
C 117	Pipe (5)	GH 87/GH 62 - GH 09/GH 28	GH 87	Euro	<i>Osphranter robustus</i>	10-07-2021	8:29:00 PM	South	1	Dual Cameras either end
C 117	Pipe (5)	GH 87/GH 62 - GH 09/GH 28	GH 87	Euro	<i>Osphranter robustus</i>	14-07-2021	6:48:00 AM	North	1	Dual Cameras either end
C 117	Pipe (5)	GH 87/GH 62 - GH 09/GH 28	GH 87	Northern Quoll	<i>Dasyurus hallucatus</i>	20-07-2021	11:32:00 PM	Unknown	1	Dual Cameras either end
C 117	Pipe (5)	GH 87/GH 62 - GH 09/GH 28	GH 62	Northern Quoll	<i>Dasyurus hallucatus</i>	23-07-2021	4:15:00 AM	Unknown	1	Dual Cameras either end
C 117	Pipe (5)	GH 87/GH 62 - GH 09/GH 28	GH 62	Northern Quoll	<i>Dasyurus hallucatus</i>	24-07-2021	3:53:00 AM	North	1	Dual Cameras either end
C 117	Pipe (5)	GH 87/GH 62 - GH 09/GH 28	GH 87	Cat	<i>Felis catus</i>	24-07-2021	8:08:00 PM	South	1	Dual Cameras either end
C 117	Pipe (5)	GH 87/GH 62 - GH 09/GH 28	GH 62	Cat	<i>Felis catus</i>	26-07-2021	6:11:00 PM	North	1	Dual Cameras either end
C 117	Pipe (5)	GH 87/GH 62 - GH 09/GH 28	GH 28	Cat	<i>Felis catus</i>	26-07-2021	6:12:00 PM	North	1	Dual Cameras either end
C 117	Pipe (5)	GH 87/GH 62 - GH 09/GH 28	GH 09	Euro	<i>Osphranter robustus</i>	30-07-2021	6:02:00 PM	Unknown	1	Dual Cameras either end
C 117	Pipe (5)	GH 87/GH 62 - GH 09/GH 28	GH 62	Northern Quoll	<i>Dasyurus hallucatus</i>	03-08-2021	5:36:00 AM	Unknown	1	Dual Cameras either end
C 117	Pipe (5)	GH 87/GH 62 - GH 09/GH 28	GH 87	Dingo/Dog	<i>Canus lupis</i>	03-08-2021	10:20:00 PM	North	1	Dual Cameras either end
C 117	Pipe (5)	GH 87/GH 62 - GH 09/GH 28	GH 87	Dingo/Dog	<i>Canus lupis</i>	03-08-2021	11:45:00 PM	South	1	Dual Cameras either end
C 117	Pipe (5)	GH 87/GH 62 - GH 09/GH 28	GH 87	Dingo/Dog	<i>Canus lupis</i>	06-08-2021	3:57:00 PM	North	1	Dual Cameras either end
C 117	Pipe (5)	GH 87/GH 62 - GH 09/GH 28	GH 09/GH 87	Dingo/Dog	<i>Canus lupis</i>	06-08-2021	6:35:00 PM	South	1	Dual Cameras either end
C 117	Pipe (5)	GH 87/GH 62 - GH 09/GH 28	GH 28	Euro	<i>Osphranter robustus</i>	13-08-2021	7:29:00 PM	South	1	Dual Cameras either end
C 117	Pipe (5)	GH 87/GH 62 - GH 09/GH 28	GH 62	Northern Quoll	<i>Dasyurus hallucatus</i>	15-08-2021	5:39:00 AM	North	1	Dual Cameras either end
C 117	Pipe (5)	GH 87/GH 62 - GH 09/GH 28	GH 62	Northern Quoll	<i>Dasyurus hallucatus</i>	16-08-2021	5:09:00 AM	North	1	Dual Cameras either end
C 117	Pipe (5)	GH 87/GH 62 - GH 09/GH 28	GH 62	Northern Quoll	<i>Dasyurus hallucatus</i>	17-08-2021	7:38:00 PM	North	1	Dual Cameras either end
C 117	Pipe (5)	GH 87/GH 62 - GH 09/GH 28	GH 87	Dingo/Dog	<i>Canus lupis</i>	18-08-2021	8:45:00 PM	North	1	Dual Cameras either end
C 117	Pipe (5)	GH 87/GH 62 - GH 09/GH 28	GH 62	Cat	<i>Felis catus</i>	19-08-2021	1:08:00 AM	North	1	Dual Cameras either end
C 117	Pipe (5)	GH 87/GH 62 - GH 09/GH 28	GH 87	Dingo/Dog	<i>Canus lupis</i>	20-08-2021	2:16:00 AM	South	1	Dual Cameras either end
C 117	Pipe (5)	GH 87/GH 62 - GH 09/GH 28	GH 28	Euro	<i>Osphranter robustus</i>	20-08-2021	5:51:00 PM	Unknown	1	Dual Cameras either end
C 117	Pipe (5)	GH 87/GH 62 - GH 09/GH 28	GH 87	Dingo/Dog	<i>Canus lupis</i>	20-08-2021	10:09:00 PM	North	1	Dual Cameras either end

Culvert Number	Culvert Type	Camera Number	Camera	Common Name	Species	Date	Time	Direction of Travel	Number	Setup
C 117	Pipe (5)	GH 87/GH 62 - GH 09/GH 28	GH 87	Dingo/Dog	<i>Canus lupis</i>	21-08-2021	5:05:00 AM	South	1	Dual Cameras either end
C 117	Pipe (5)	GH 87/GH 62 - GH 09/GH 28	GH 09	Euro	<i>Osphranter robustus</i>	24-08-2021	5:28:00 PM	Unknown	1	Dual Cameras either end
C 117	Pipe (5)	GH 87/GH 62 - GH 09/GH 28	GH 09	Euro	<i>Osphranter robustus</i>	24-08-2021	5:34:00 PM	Unknown	1	Dual Cameras either end
C 117	Pipe (5)	GH 87/GH 62 - GH 09/GH 28	GH 09	Euro	<i>Osphranter robustus</i>	24-08-2021	5:39:00 PM	Unknown	1	Dual Cameras either end
C 117	Pipe (5)	GH 87/GH 62 - GH 09/GH 28	GH 62	Northern Quoll	<i>Dasyurus hallucatus</i>	24-08-2021	7:40:00 PM	Unknown	1	Dual Cameras either end
C 117	Pipe (5)	GH 87/GH 62 - GH 09/GH 28	GH 09	Northern Quoll	<i>Dasyurus hallucatus</i>	26-08-2021	6:20:00 PM	Unknown	1	Dual Cameras either end
C 117	Pipe (5)	GH 87/GH 62 - GH 09/GH 28	GH 87	Dingo/Dog	<i>Canus lupis</i>	27-08-2021	7:07:00 PM	South	1	Dual Cameras either end
C 117	Pipe (5)	GH 87/GH 62 - GH 09/GH 28	GH 62	Cat	<i>Felis catus</i>	27-08-2021	7:15:00 PM	North	1	Dual Cameras either end
C 117	Pipe (5)	GH 87/GH 62 - GH 09/GH 28	GH 87	Cat	<i>Felis catus</i>	27-08-2021	7:27:00 PM	Unknown	1	Dual Cameras either end
C 117	Pipe (5)	GH 87/GH 62 - GH 09/GH 28	GH 62	European Cattle	<i>Bos taurus</i>	28-08-2021	8:09:00 AM	Unknown	1	Dual Cameras either end
C 117	Pipe (5)	GH 87/GH 62 - GH 09/GH 28	GH 87	European Cattle	<i>Bos taurus</i>	28-08-2021	8:26:00 AM	Unknown	4	Dual Cameras either end
C 117	Pipe (5)	GH 87/GH 62 - GH 09/GH 28	GH 87	Dingo/Dog	<i>Canus lupis</i>	03-09-2021	5:59:00 AM	South	1	Dual Cameras either end
C 117	Pipe (5)	GH 87/GH 62 - GH 09/GH 28	GH 87	Dingo/Dog	<i>Canus lupis</i>	04-09-2021	3:47:00 AM	North	1	Dual Cameras either end
C 117	Pipe (5)	GH 87/GH 62 - GH 09/GH 28	GH 87	Dingo/Dog	<i>Canus lupis</i>	04-09-2021	5:30:00 AM	South	1	Dual Cameras either end
C 117	Pipe (5)	GH 87/GH 62 - GH 09/GH 28	GH 87	Dingo/Dog	<i>Canus lupis</i>	05-09-2021	10:23:00 PM	South	1	Dual Cameras either end
C 118	Box (1)	GH 12/GH 30 - GH 06/GH 63	GH 30	Cat	<i>Felis catus</i>	13-05-2021	8:05:00 PM	South	1	Dual Cameras either end
C 118	Box (1)	GH 12/GH 30 - GH 06/GH 63	GH 63	Northern Quoll	<i>Dasyurus hallucatus</i>	15-05-2021	12:10:00 AM	South	1	Dual Cameras either end
C 118	Box (1)	GH 12/GH 30 - GH 06/GH 63	GH 63	Northern Quoll	<i>Dasyurus hallucatus</i>	16-05-2021	6:30:00 PM	Unknown	1	Dual Cameras either end
C 118	Box (1)	GH 12/GH 30 - GH 06/GH 63	GH 63	Northern Quoll	<i>Dasyurus hallucatus</i>	19-05-2021	1:49:00 AM	South	1	Dual Cameras either end
C 118	Box (1)	GH 12/GH 30 - GH 06/GH 63	GH 30	Northern Quoll	<i>Dasyurus hallucatus</i>	22-05-2021	6:23:00 PM	North	1	Dual Cameras either end
C 118	Box (1)	GH 12/GH 30 - GH 06/GH 63	GH 30/GH 63	Euro	<i>Osphranter robustus</i>	24-05-2021	7:28:00 PM	South	1	Dual Cameras either end
C 118	Box (1)	GH 12/GH 30 - GH 06/GH 63	GH 63	Euro	<i>Osphranter robustus</i>	24-05-2021	10:06:00 PM	North	1	Dual Cameras either end
C 118	Box (1)	GH 12/GH 30 - GH 06/GH 63	GH 30	Euro	<i>Osphranter robustus</i>	01-06-2021	6:55:00 PM	South	1	Dual Cameras either end
C 118	Box (1)	GH 12/GH 30 - GH 06/GH 63	GH 30	European Cattle	<i>Bos taurus</i>	06-06-2021	7:11:00 AM	Unknown	1	Dual Cameras either end
C 118	Box (1)	GH 12/GH 30 - GH 06/GH 63	GH 30	Northern Quoll	<i>Dasyurus hallucatus</i>	07-06-2021	7:13:00 PM	Unknown	1	Dual Cameras either end
C 118	Box (1)	GH 12/GH 30 - GH 06/GH 63	GH 63	Northern Quoll	<i>Dasyurus hallucatus</i>	07-06-2021	8:30:00 PM	South	1	Dual Cameras either end
C 118	Box (1)	GH 12/GH 30 - GH 06/GH 63	GH 63	Northern Quoll	<i>Dasyurus hallucatus</i>	07-06-2021	10:51:00 PM	Unknown	1	Dual Cameras either end
C 118	Box (1)	GH 12/GH 30 - GH 06/GH 63	GH 63	Northern Quoll	<i>Dasyurus hallucatus</i>	08-06-2021	7:27:00 PM	South	1	Dual Cameras either end
C 118	Box (1)	GH 12/GH 30 - GH 06/GH 63	GH 30	Euro	<i>Osphranter robustus</i>	18-06-2021	7:46:00 PM	Unknown	1	Dual Cameras either end
C 118	Box (1)	GH 12/GH 30 - GH 06/GH 63	GH 63	Euro	<i>Osphranter robustus</i>	02-07-2021	2:06:00 AM	Unknown	1	Dual Cameras either end
C 118	Box (1)	GH 12/GH 30 - GH 06/GH 63	GH 30	Dingo/Dog	<i>Canus lupis</i>	03-07-2021	4:46:00 AM	Unknown	1	Dual Cameras either end
C 118	Box (1)	GH 12/GH 30 - GH 06/GH 63	GH 30	Dingo/Dog	<i>Canus lupis</i>	06-07-2021	3:28:00 AM	Unknown	1	Dual Cameras either end
C 118	Box (1)	GH 12/GH 30 - GH 06/GH 63	GH 06/GH 12/GH 63	Euro	<i>Osphranter robustus</i>	06-07-2021	4:29:00 PM	South	1	Dual Cameras either end
C 118	Box (1)	GH 12/GH 30 - GH 06/GH 63	GH 06/GH 30/GH 63	Cat	<i>Felis catus</i>	12-07-2021	10:34:00 PM	South	1	Dual Cameras either end
C 118	Box (1)	GH 12/GH 30 - GH 06/GH 63	GH 06/GH 30/GH 63	Euro	<i>Osphranter robustus</i>	18-07-2021	10:26:00 PM	South	1	Dual Cameras either end
C 118	Box (1)	GH 12/GH 30 - GH 06/GH 63	GH 30	Euro	<i>Osphranter robustus</i>	24-07-2021	4:48:00 PM	Unknown	1	Dual Cameras either end
C 118	Box (1)	GH 12/GH 30 - GH 06/GH 63	GH 06	European Cattle	<i>Bos taurus</i>	25-07-2021	12:15:00 AM	Unknown	1	Dual Cameras either end
C 118	Box (1)	GH 12/GH 30 - GH 06/GH 63	GH 63	Euro	<i>Osphranter robustus</i>	29-07-2021	2:56:00 AM	Unknown	1	Dual Cameras either end
C 118	Box (1)	GH 12/GH 30 - GH 06/GH 63	GH 30	Northern Quoll	<i>Dasyurus hallucatus</i>	29-07-2021	3:20:00 AM	Unknown	1	Dual Cameras either end
C 118	Box (1)	GH 12/GH 30 - GH 06/GH 63	GH 63	Dingo/Dog	<i>Canus lupis</i>	06-08-2021	3:49:00 PM	South	1	Dual Cameras either end
C 118	Box (1)	GH 12/GH 30 - GH 06/GH 63	GH 30/GH 63	Dingo/Dog	<i>Canus lupis</i>	14-08-2021	4:40:00 PM	North	1	Dual Cameras either end
C 118	Box (1)	GH 12/GH 30 - GH 06/GH 63	GH 30	Euro	<i>Osphranter robustus</i>	15-08-2021	8:22:00 PM	North	1	Dual Cameras either end
C 118	Box (1)	GH 12/GH 30 - GH 06/GH 63	GH 63	Euro	<i>Osphranter robustus</i>	17-08-2021	9:46:00 PM	Unknown	1	Dual Cameras either end
C 118	Box (1)	GH 12/GH 30 - GH 06/GH 63	GH 30	Euro	<i>Osphranter robustus</i>	20-08-2021	6:37:00 PM	North	1	Dual Cameras either end

Culvert Number	Culvert Type	Camera Number	Camera	Common Name	Species	Date	Time	Direction of Travel	Number	Setup
C 118	Box (1)	GH 12/GH 30 - GH 06/GH 63	GH 06/GH 63	European Cattle	<i>Bos taurus</i>	20-08-2021	11:39:00 PM	Unknown	1	Dual Cameras either end
C 118	Box (1)	GH 12/GH 30 - GH 06/GH 63	GH 06	European Cattle	<i>Bos taurus</i>	21-08-2021	6:48:00 AM	Unknown	1	Dual Cameras either end
C 118	Box (1)	GH 12/GH 30 - GH 06/GH 63	GH 30	Euro	<i>Osphranter robustus</i>	22-08-2021	11:35:00 PM	South	1	Dual Cameras either end
C 118	Box (1)	GH 12/GH 30 - GH 06/GH 63	GH 30	Euro	<i>Osphranter robustus</i>	23-08-2021	4:20:00 AM	Unknown	1	Dual Cameras either end
C 118	Box (1)	GH 12/GH 30 - GH 06/GH 63	GH 63	Northern Quoll	<i>Dasyurus hallucatus</i>	23-08-2021	7:06:00 PM	Unknown	1	Dual Cameras either end
C 118	Box (1)	GH 12/GH 30 - GH 06/GH 63	GH 30	European Cattle	<i>Bos taurus</i>	28-08-2021	12:58:00 AM	Unknown	1	Dual Cameras either end
C 118	Box (1)	GH 12/GH 30 - GH 06/GH 63	GH 30	European Cattle	<i>Bos taurus</i>	28-08-2021	7:48:00 AM	Unknown	1	Dual Cameras either end
C 118	Box (1)	GH 12/GH 30 - GH 06/GH 63	GH 06/GH 63	Cat	<i>Felis catus</i>	28-08-2021	10:12:00 PM	Unknown	1	Dual Cameras either end
C 118	Box (1)	GH 12/GH 30 - GH 06/GH 63	GH 30	European Cattle	<i>Bos taurus</i>	01-09-2021	7:51:00 AM	Unknown	1	Dual Cameras either end
C 118	Box (1)	GH 12/GH 30 - GH 06/GH 63	GH 63	Dingo/Dog	<i>Canus lupis</i>	04-09-2021	3:31:00 AM	Unknown	1	Dual Cameras either end

Camera Trap Results  
16 May - 8 September 2022  
Marble Bar Road (SLK ~318.46 to SLK ~322.80)

Culvert Number	Culvert Type	Camera Number	Camera Id	Common Name	Species	Date	Time	Direction of Travel	Number	Setup
C 106	Pipe (2)	GH 11 - GH 18	GH 18	Northern Quoll	<i>Dasyurus hallucatus</i>	18/05/2022	3:32:51 AM	Unknown	1	Single Cameras either end
C 106	Pipe (2)	GH 11 - GH 18	GH 18	Northern Quoll	<i>Dasyurus hallucatus</i>	18/05/2022	9:39:01 AM	Unknown	1	Single Cameras either end
C 106	Pipe (2)	GH 11 - GH 18	GH 18	Rothschild's Rock-wallaby	<i>Petrogale rothschildi</i>	23/05/2022	11:55:19 PM	Unknown	1	Single Cameras either end
C 106	Pipe (2)	GH 11 - GH 18	GH 11	Northern Quoll	<i>Dasyurus hallucatus</i>	25/05/2022	4:09:18 PM	Unknown	1	Single Cameras either end
C 106	Pipe (2)	GH 11 - GH 18	GH 18	Northern Quoll	<i>Dasyurus hallucatus</i>	25/05/2022	6:02:11 PM	Unknown	1	Single Cameras either end
C 106	Pipe (2)	GH 11 - GH 18	GH 18	Northern Quoll	<i>Dasyurus hallucatus</i>	25/05/2022	7:53:35 PM	Unknown	1	Single Cameras either end
C 106	Pipe (2)	GH 11 - GH 18	GH 11	Northern Quoll	<i>Dasyurus hallucatus</i>	26/05/2022	8:04:34 PM	South	1	Single Cameras either end
C 106	Pipe (2)	GH 11 - GH 18	GH 18	Northern Quoll	<i>Dasyurus hallucatus</i>	26/05/2022	10:15:58 PM	Unknown	1	Single Cameras either end
C 106	Pipe (2)	GH 11 - GH 18	GH 18	Rothschild's Rock-wallaby	<i>Petrogale rothschildi</i>	27/05/2022	8:07:28 PM	Unknown	1	Single Cameras either end
C 106	Pipe (2)	GH 11 - GH 18	GH 18	Northern Quoll	<i>Dasyurus hallucatus</i>	02/06/2022	7:01:15 PM	North	1	Single Cameras either end
C 106	Pipe (2)	GH 11 - GH 18	GH 18	Northern Quoll	<i>Dasyurus hallucatus</i>	03/06/2022	6:01:36 PM	Unknown	1	Single Cameras either end
C 106	Pipe (2)	GH 11 - GH 18	GH 11	Northern Quoll	<i>Dasyurus hallucatus</i>	04/06/2022	4:28:05 PM	Unknown	1	Single Cameras either end
C 106	Pipe (2)	GH 11 - GH 18	GH 18	Northern Quoll	<i>Dasyurus hallucatus</i>	04/06/2022	6:12:41 PM	Unknown	1	Single Cameras either end
C 106	Pipe (2)	GH 11 - GH 18	GH 11	Northern Quoll	<i>Dasyurus hallucatus</i>	05/06/2022	4:17:28 PM	South	1	Single Cameras either end
C 106	Pipe (2)	GH 11 - GH 18	GH 18	Cat	<i>Felis catus</i>	06/06/2022	12:57:44 AM	Unknown	1	Single Cameras either end
C 106	Pipe (2)	GH 11 - GH 18	GH 11	Northern Quoll	<i>Dasyurus hallucatus</i>	07/06/2022	4:04:39 PM	South	1	Single Cameras either end
C 106	Pipe (2)	GH 11 - GH 18	GH 11	Northern Quoll	<i>Dasyurus hallucatus</i>	07/06/2022	9:14:40 PM	South	1	Single Cameras either end
C 106	Pipe (2)	GH 11 - GH 18	GH 11	Cat	<i>Felis catus</i>	11/06/2022	1:12:02 AM	Unknown	1	Single Cameras either end
C 106	Pipe (2)	GH 11 - GH 18	GH 11	Northern Quoll	<i>Dasyurus hallucatus</i>	13/06/2022	4:17:30 PM	Unknown	1	Single Cameras either end
C 106	Pipe (2)	GH 11 - GH 18	GH 18	Northern Quoll	<i>Dasyurus hallucatus</i>	14/06/2022	5:54:34 AM	Unknown	1	Single Cameras either end
C 106	Pipe (2)	GH 11 - GH 18	GH 11	Northern Quoll	<i>Dasyurus hallucatus</i>	16/06/2022	5:07:46 PM	Unknown	1	Single Cameras either end
C 106	Pipe (2)	GH 11 - GH 18	GH 11	Cat	<i>Felis catus</i>	16/06/2022	9:56:06 PM	Unknown	1	Single Cameras either end
C 106	Pipe (2)	GH 11 - GH 18	GH 18	Northern Quoll	<i>Dasyurus hallucatus</i>	18/06/2022	6:00:21 AM	Unknown	1	Single Cameras either end
C 106	Pipe (2)	GH 11 - GH 18	GH 11	Northern Quoll	<i>Dasyurus hallucatus</i>	20/06/2022	5:36:23 PM	South	1	Single Cameras either end
C 106	Pipe (2)	GH 11 - GH 18	GH 18	Northern Quoll	<i>Dasyurus hallucatus</i>	20/06/2022	6:08:12 PM	North	1	Single Cameras either end
C 106	Pipe (2)	GH 11 - GH 18	GH 11	Cat	<i>Felis catus</i>	21/06/2022	9:29:02 PM	Unknown	1	Single Cameras either end
C 106	Pipe (2)	GH 11 - GH 18	GH 11	Northern Quoll	<i>Dasyurus hallucatus</i>	22/06/2022	4:22:36 PM	South	1	Single Cameras either end
C 106	Pipe (2)	GH 11 - GH 18	GH 11	Northern Quoll	<i>Dasyurus hallucatus</i>	26/06/2022	4:37:00 PM	Unknown	1	Single Cameras either end
C 106	Pipe (2)	GH 11 - GH 18	GH 11	Cat	<i>Felis catus</i>	30/06/2022	3:21:41 AM	Unknown	1	Single Cameras either end
C 106	Pipe (2)	GH 11 - GH 18	GH 11	Cat	<i>Felis catus</i>	01/07/2022	1:58:42 AM	Unknown	1	Single Cameras either end
C 106	Pipe (2)	GH 11 - GH 18	GH 11	Northern Quoll	<i>Dasyurus hallucatus</i>	01/07/2022	5:08:33 PM	Unknown	1	Single Cameras either end
C 106	Pipe (2)	GH 11 - GH 18	GH 11	Dingo/Dog	<i>Canus lupis</i>	04/07/2022	3:33:04 PM	Unknown	1	Single Cameras either end
C 106	Pipe (2)	GH 11 - GH 18	GH 11	Northern Quoll	<i>Dasyurus hallucatus</i>	04/07/2023	4:42:44 PM	Unknown	1	Single Cameras either end
C 106	Pipe (2)	GH 11 - GH 18	GH 11	Northern Quoll	<i>Dasyurus hallucatus</i>	05/07/2022	4:39:13 PM	Unknown	1	Single Cameras either end
C 106	Pipe (2)	GH 11 - GH 18	GH 11	Northern Quoll	<i>Dasyurus hallucatus</i>	06/07/2022	4:15:52 PM	Unknown	1	Single Cameras either end
C 106	Pipe (2)	GH 11 - GH 18	GH 11	Northern Quoll	<i>Dasyurus hallucatus</i>	10/07/2022	4:29:39 PM	Unknown	1	Single Cameras either end
C 106	Pipe (2)	GH 11 - GH 18	GH 11	Cat	<i>Felis catus</i>	13/07/2022	10:34:38 PM	Unknown	1	Single Cameras either end
C 106	Pipe (2)	GH 11 - GH 18	GH 11	Cat	<i>Felis catus</i>	15/07/2022	2:55:47 AM	Unknown	1	Single Cameras either end
C 106	Pipe (2)	GH 11 - GH 18	GH 18	Cat	<i>Felis catus</i>	15/07/2022	4:57:47 AM	Unknown	1	Single Cameras either end
C 106	Pipe (2)	GH 11 - GH 18	GH 11	Cat	<i>Felis catus</i>	18/07/2022	10:53:37 PM	Unknown	1	Single Cameras either end
C 106	Pipe (2)	GH 11 - GH 18	GH 11	Northern Quoll	<i>Dasyurus hallucatus</i>	19/07/2022	7:23:30 PM	South	1	Single Cameras either end
C 106	Pipe (2)	GH 11 - GH 18	GH 11	Northern Quoll	<i>Dasyurus hallucatus</i>	20/07/2022	7:02:21 PM	Unknown	1	Single Cameras either end
C 106	Pipe (2)	GH 11 - GH 18	GH 11	Cat	<i>Felis catus</i>	21/07/2022	4:33:42 AM	Unknown	1	Single Cameras either end
C 106	Pipe (2)	GH 11 - GH 18	GH 18	Northern Quoll	<i>Dasyurus hallucatus</i>	23/07/2022	1:31:29 AM	North	1	Single Cameras either end
C 106	Pipe (2)	GH 11 - GH 18	GH 11	Cat	<i>Felis catus</i>	24/07/2022	4:00:55 AM	Unknown	1	Single Cameras either end
C 106	Pipe (2)	GH 11 - GH 18	GH 11	Northern Quoll	<i>Dasyurus hallucatus</i>	24/07/2022	6:49:33 PM	South	1	Single Cameras either end
C 106	Pipe (2)	GH 11 - GH 18	GH 18	Euro	<i>Osphranter robustus</i>	25/07/2022	7:26:54 PM	Unknown	1	Single Cameras either end
C 106	Pipe (2)	GH 11 - GH 18	GH 18	Dingo/Dog	<i>Canus lupis</i>	26/07/2022	5:05:55 PM	Unknown	1	Single Cameras either end
C 106	Pipe (2)	GH 11 - GH 18	GH 11	Northern Quoll	<i>Dasyurus hallucatus</i>	29/07/2022	8:16:06 PM	Unknown	1	Single Cameras either end
C 106	Pipe (2)	GH 11 - GH 18	GH 11	Northern Quoll	<i>Dasyurus hallucatus</i>	04/08/2022	6:42:49 PM	South	1	Single Cameras either end
C 106	Pipe (2)	GH 11 - GH 18	GH 11	Northern Quoll	<i>Dasyurus hallucatus</i>	05/08/2022	7:23:44 PM	Unknown	1	Single Cameras either end



C 106	Pipe (2)	GH 11 - GH 18	GH 11	Euro	<i>Osphranter robustus</i>	09/08/2022	7:53:53 PM	Unknown	1	Single Cameras either end
C 106	Pipe (2)	GH 11 - GH 18	GH 11	Euro	<i>Osphranter robustus</i>	11/08/2022	10:58:10 PM	Unknown	1	Single Cameras either end
C 106	Pipe (2)	GH 11 - GH 18	GH 18	Euro	<i>Osphranter robustus</i>	27/08/2022	7:21:25 PM	Unknown	1	Single Cameras either end
C 106	Pipe (2)	GH 11 - GH 18	GH 11	Dingo/Dog	<i>Canus lupis</i>	31/08/2022	6:32:16 AM	Unknown	1	Single Cameras either end
C 106	Pipe (2)	GH 11 - GH 18	GH 11	Dingo/Dog	<i>Canus lupis</i>	06/09/2022	5:59:20 PM	Unknown	1	Single Cameras either end
C 108	Box (5)	GH 16/GH 25 - GH 21/GH 66	GH 16	Northern Quoll	<i>Dasyurus hallucatus</i>	15/05/2022	12:45:51 AM	Unknown	1	Dual Cameras either end
C 108	Box (5)	GH 16/GH 25 - GH 21/GH 66	GH 25	Northern Quoll	<i>Dasyurus hallucatus</i>	22/05/2022	6:15:03 PM	Unknown	1	Dual Cameras either end
C 108	Box (5)	GH 16/GH 25 - GH 21/GH 66	GH 66	Northern Quoll	<i>Dasyurus hallucatus</i>	27/05/2022	2:48:46 AM	Unknown	1	Dual Cameras either end
C 108	Box (5)	GH 16/GH 25 - GH 21/GH 66	GH 21	Dingo/Dog	<i>Canus lupis</i>	30/05/2022	3:41:28 PM	Unknown	1	Dual Cameras either end
C 108	Box (5)	GH 16/GH 25 - GH 21/GH 66	GH 66	Cat	<i>Felis catus</i>	03/06/2022	6:25:09 PM	Unknown	1	Dual Cameras either end
C 108	Box (5)	GH 16/GH 25 - GH 21/GH 66	GH 21/GH 66	Dingo/Dog	<i>Canus lupis</i>	04/06/2022	6:20:11 AM	North	1	Dual Cameras either end
C 108	Box (5)	GH 16/GH 25 - GH 21/GH 66	GH 66	Cat	<i>Felis catus</i>	16/06/2022	3:50:37 AM	Unknown	1	Dual Cameras either end
C 108	Box (5)	GH 16/GH 25 - GH 21/GH 66	GH 16	Northern Quoll	<i>Dasyurus hallucatus</i>	18/06/2022	8:58:03 PM	Unknown	1	Dual Cameras either end
C 108	Box (5)	GH 16/GH 25 - GH 21/GH 66	GH 16	Euro	<i>Osphranter robustus</i>	25/07/2022	3:56:08 AM	Unknown	1	Dual Cameras either end
C 108	Box (5)	GH 16/GH 25 - GH 21/GH 66	GH 66	Cat	<i>Felis catus</i>	08/08/2022	7:31:31 AM	North	1	Dual Cameras either end
C 108	Box (5)	GH 16/GH 25 - GH 21/GH 66	GH 66	Rothschild's Rock-wallaby	<i>Petrogale rothschildi</i>	17/08/2022	9:31:25 PM	Unknown	1	Dual Cameras either end
C 108	Box (5)	GH 16/GH 25 - GH 21/GH 66	GH 66	Dingo/Dog	<i>Canus lupis</i>	20/08/2022	3:26:25 AM	Unknown	1	Dual Cameras either end
C 108	Box (5)	GH 16/GH 25 - GH 21/GH 66	GH 16	Rothschild's Rock-wallaby	<i>Petrogale rothschildi</i>	21/08/2022	9:28:50 PM	South	1	Dual Cameras either end
C 108	Box (5)	GH 16/GH 25 - GH 21/GH 66	GH 16	Rothschild's Rock-wallaby	<i>Petrogale rothschildi</i>	23/08/2022	9:19:33 PM	South	1	Dual Cameras either end
C 108	Box (5)	GH 16/GH 25 - GH 21/GH 66	GH 16	Dingo/Dog	<i>Canus lupis</i>	26/08/2022	6:51:50 PM	South	1	Dual Cameras either end
C 108	Box (5)	GH 16/GH 25 - GH 21/GH 66	GH 66	Rothschild's Rock-wallaby	<i>Petrogale rothschildi</i>	28/08/2022	7:52:37 PM	Unknown	1	Dual Cameras either end
C 108	Box (5)	GH 16/GH 25 - GH 21/GH 66	GH 16/GH 21/GH 66	Dingo/Dog	<i>Canus lupis</i>	06/09/2022	3:23:19 PM	South	1	Dual Cameras either end
C 109	Box (2)	GH 23/GH 99 - GH 13/GH 29	GH 29	Northern Quoll	<i>Dasyurus hallucatus</i>	19/05/2022	8:52:42 PM	South	1	Dual Cameras either end
C 109	Box (2)	GH 23/GH 99 - GH 13/GH 29	GH 13	Rothschild's Rock-wallaby	<i>Petrogale rothschildi</i>	19/05/2022	8:59:09 PM	South	1	Dual Cameras either end
C 109	Box (2)	GH 23/GH 99 - GH 13/GH 29	GH 23	Rothschild's Rock-wallaby	<i>Petrogale rothschildi</i>	19/05/2022	9:51:48 PM	Unknown	1	Dual Cameras either end
C 109	Box (2)	GH 23/GH 99 - GH 13/GH 29	GH 23/GH 29	Rothschild's Rock-wallaby	<i>Petrogale rothschildi</i>	20/05/2022	1:23:40 AM	South	1	Dual Cameras either end
C 109	Box (2)	GH 23/GH 99 - GH 13/GH 29	GH 23	Rothschild's Rock-wallaby	<i>Petrogale rothschildi</i>	20/05/2022	9:11:12 PM	North	1	Dual Cameras either end
C 109	Box (2)	GH 23/GH 99 - GH 13/GH 29	GH 29	Rothschild's Rock-wallaby	<i>Petrogale rothschildi</i>	20/05/2022	9:32:57 PM	Unknown	1	Dual Cameras either end
C 109	Box (2)	GH 23/GH 99 - GH 13/GH 29	GH 13/GH 29	Rothschild's Rock-wallaby	<i>Petrogale rothschildi</i>	20/05/2022	10:18:17 PM	Unknown	1	Dual Cameras either end
C 109	Box (2)	GH 23/GH 99 - GH 13/GH 29	GH 99	Rothschild's Rock-wallaby	<i>Petrogale rothschildi</i>	20/05/2022	10:24:17 PM	Unknown	1	Dual Cameras either end
C 109	Box (2)	GH 23/GH 99 - GH 13/GH 29	GH 13	Rothschild's Rock-wallaby	<i>Petrogale rothschildi</i>	20/05/2022	10:37:23 PM	Unknown	1	Dual Cameras either end
C 109	Box (2)	GH 23/GH 99 - GH 13/GH 29	GH 23	Rothschild's Rock-wallaby	<i>Petrogale rothschildi</i>	20/05/2022	10:59:39 PM	North	1	Dual Cameras either end
C 109	Box (2)	GH 23/GH 99 - GH 13/GH 29	GH 23	Rothschild's Rock-wallaby	<i>Petrogale rothschildi</i>	21/05/2022	12:02:38 AM	Unknown	1	Dual Cameras either end
C 109	Box (2)	GH 23/GH 99 - GH 13/GH 29	GH 29	Rothschild's Rock-wallaby	<i>Petrogale rothschildi</i>	21/05/2022	12:20:52 AM	Unknown	1	Dual Cameras either end
C 109	Box (2)	GH 23/GH 99 - GH 13/GH 29	GH 23/GH 29	Rothschild's Rock-wallaby	<i>Petrogale rothschildi</i>	21/05/2022	9:44:27 PM	South	1	Dual Cameras either end
C 109	Box (2)	GH 23/GH 99 - GH 13/GH 29	GH 23	Rothschild's Rock-wallaby	<i>Petrogale rothschildi</i>	21/05/2022	10:29:05 PM	Unknown	1	Dual Cameras either end
C 109	Box (2)	GH 23/GH 99 - GH 13/GH 29	GH 99/GH 13	Rothschild's Rock-wallaby	<i>Petrogale rothschildi</i>	21/05/2022	11:30:48 PM	North	1	Dual Cameras either end
C 109	Box (2)	GH 23/GH 99 - GH 13/GH 29	GH 23	Rothschild's Rock-wallaby	<i>Petrogale rothschildi</i>	23/05/2022	10:48:58 PM	Unknown	1	Dual Cameras either end
C 109	Box (2)	GH 23/GH 99 - GH 13/GH 29	GH 13	Rothschild's Rock-wallaby	<i>Petrogale rothschildi</i>	23/05/2022	11:05:07 PM	Unknown	1	Dual Cameras either end
C 109	Box (2)	GH 23/GH 99 - GH 13/GH 29	GH 99	Rothschild's Rock-wallaby	<i>Petrogale rothschildi</i>	23/05/2022	11:39:01 PM	Unknown	1	Dual Cameras either end
C 109	Box (2)	GH 23/GH 99 - GH 13/GH 29	GH 23	Rothschild's Rock-wallaby	<i>Petrogale rothschildi</i>	24/05/2022	10:54:34 PM	Unknown	1	Dual Cameras either end
C 109	Box (2)	GH 23/GH 99 - GH 13/GH 29	GH 99/GH 29	Rothschild's Rock-wallaby	<i>Petrogale rothschildi</i>	25/05/2022	12:20:21 AM	North	1	Dual Cameras either end
C 109	Box (2)	GH 23/GH 99 - GH 13/GH 29	GH 23/GH 29	Rothschild's Rock-wallaby	<i>Petrogale rothschildi</i>	25/05/2022	1:02:28 AM	South	1	Dual Cameras either end
C 109	Box (2)	GH 23/GH 99 - GH 13/GH 29	GH 23/GH 29/GH 99	Rothschild's Rock-wallaby	<i>Petrogale rothschildi</i>	25/05/2022	2:09:28 AM	North	2	Dual Cameras either end
C 109	Box (2)	GH 23/GH 99 - GH 13/GH 29	GH 29	Rothschild's Rock-wallaby	<i>Petrogale rothschildi</i>	25/05/2022	2:22:21 AM	South	1	Dual Cameras either end
C 109	Box (2)	GH 23/GH 99 - GH 13/GH 29	GH 29	Rothschild's Rock-wallaby	<i>Petrogale rothschildi</i>	25/05/2022	3:02:11 AM	South	1	Dual Cameras either end
C 109	Box (2)	GH 23/GH 99 - GH 13/GH 29	GH 13	Rothschild's Rock-wallaby	<i>Petrogale rothschildi</i>	25/05/2022	11:56:49 AM	Unknown	1	Dual Cameras either end
C 109	Box (2)	GH 23/GH 99 - GH 13/GH 29	GH 23/GH 29	Rothschild's Rock-wallaby	<i>Petrogale rothschildi</i>	25/05/2022	9:11:28 PM	North	2	Dual Cameras either end
C 109	Box (2)	GH 23/GH 99 - GH 13/GH 29	GH 29	Rothschild's Rock-wallaby	<i>Petrogale rothschildi</i>	25/05/2022	9:39:50 PM	South	1	Dual Cameras either end
C 109	Box (2)	GH 23/GH 99 - GH 13/GH 29	GH 29	Rothschild's Rock-wallaby	<i>Petrogale rothschildi</i>	26/05/2022	12:05:32 AM	Unknown	1	Dual Cameras either end
C 109	Box (2)	GH 23/GH 99 - GH 13/GH 29	GH 29	Northern Quoll	<i>Dasyurus hallucatus</i>	26/05/2022	6:31:51 PM	South	1	Dual Cameras either end
C 109	Box (2)	GH 23/GH 99 - GH 13/GH 29	GH 99	Northern Quoll	<i>Dasyurus hallucatus</i>	26/05/2022	8:05:06 PM	North	1	Dual Cameras either end
C 109	Box (2)	GH 23/GH 99 - GH 13/GH 29	GH 29	Rothschild's Rock-wallaby	<i>Petrogale rothschildi</i>	26/05/2022	8:12:15 PM	Unknown	1	Dual Cameras either end
C 109	Box (2)	GH 23/GH 99 - GH 13/GH 29	GH 23/GH 99	Rothschild's Rock-wallaby	<i>Petrogale rothschildi</i>	26/05/2022	8:40:41 PM	Unknown	1	Dual Cameras either end
C 109	Box (2)	GH 23/GH 99 - GH 13/GH 29	GH 29	Rothschild's Rock-wallaby	<i>Petrogale rothschildi</i>	28/05/2022	1:03:27 AM	Unknown	1	Dual Cameras either end
C 109	Box (2)	GH 23/GH 99 - GH 13/GH 29	GH 23/GH 29	Rothschild's Rock-wallaby	<i>Petrogale rothschildi</i>	28/05/2022	1:24:37 AM	North	1	Dual Cameras either end
C 109	Box (2)	GH 23/GH 99 - GH 13/GH 29	GH 29	Rothschild's Rock-wallaby	<i>Petrogale rothschildi</i>	28/05/2022	1:40:02 AM	South	1	Dual Cameras either end

C 109	Box (2)	GH 23/GH 99 - GH 13/GH 29	GH 23/GH 29	Rothschild's Rock-wallaby	<i>Petrogale rothschildi</i>	28/05/2022	2:40:06 AM	North	2	Dual Cameras either end
C 109	Box (2)	GH 23/GH 99 - GH 13/GH 29	GH 23/GH 99/GH 13	Cat	<i>Felis catus</i>	01/06/2022	7:37:47 PM	South	1	Dual Cameras either end
C 109	Box (2)	GH 23/GH 99 - GH 13/GH 29	GH 23	Rothschild's Rock-wallaby	<i>Petrogale rothschildi</i>	01/06/2022	10:41:18 PM	North	1	Dual Cameras either end
C 109	Box (2)	GH 23/GH 99 - GH 13/GH 29	GH 23/GH 99/GH 29	Rothschild's Rock-wallaby	<i>Petrogale rothschildi</i>	02/06/2022	1:06:58 AM	North	1	Dual Cameras either end
C 109	Box (2)	GH 23/GH 99 - GH 13/GH 29	GH 99	Rothschild's Rock-wallaby	<i>Petrogale rothschildi</i>	03/06/2022	12:47:20 AM	Unknown	1	Dual Cameras either end
C 109	Box (2)	GH 23/GH 99 - GH 13/GH 29	GH 29	Rothschild's Rock-wallaby	<i>Petrogale rothschildi</i>	03/06/2022	2:35:41 AM	South	1	Dual Cameras either end
C 109	Box (2)	GH 23/GH 99 - GH 13/GH 29	GH 23/GH 29	Rothschild's Rock-wallaby	<i>Petrogale rothschildi</i>	03/06/2022	8:25:17 PM	South	1	Dual Cameras either end
C 109	Box (2)	GH 23/GH 99 - GH 13/GH 29	GH 13/GH 29	Dingo/Dog	<i>Canus lupis</i>	04/06/2022	6:42:53 AM	Unknown	1	Dual Cameras either end
C 109	Box (2)	GH 23/GH 99 - GH 13/GH 29	GH 23/GH 29	Cat	<i>Felis catus</i>	04/06/2022	11:29:04 PM	North	1	Dual Cameras either end
C 109	Box (2)	GH 23/GH 99 - GH 13/GH 29	GH 23	Cat	<i>Felis catus</i>	05/06/2022	12:12:46 AM	Unknown	1	Dual Cameras either end
C 109	Box (2)	GH 23/GH 99 - GH 13/GH 29	GH 23	Rothschild's Rock-wallaby	<i>Petrogale rothschildi</i>	05/06/2022	12:47:58 AM	Unknown	1	Dual Cameras either end
C 109	Box (2)	GH 23/GH 99 - GH 13/GH 29	GH 23	Rothschild's Rock-wallaby	<i>Petrogale rothschildi</i>	05/06/2022	10:41:17 PM	Unknown	1	Dual Cameras either end
C 109	Box (2)	GH 23/GH 99 - GH 13/GH 29	GH 23/GH 99/GH 13	Cat	<i>Felis catus</i>	06/06/2022	3:50:38 AM	South	1	Dual Cameras either end
C 109	Box (2)	GH 23/GH 99 - GH 13/GH 29	GH 23	Rothschild's Rock-wallaby	<i>Petrogale rothschildi</i>	07/06/2022	11:21:25 PM	Unknown	1	Dual Cameras either end
C 109	Box (2)	GH 23/GH 99 - GH 13/GH 29	GH 23/GH 99	Northern Quoll	<i>Dasyurus hallucatus</i>	08/06/2022	9:08:16 PM	Unknown	1	Dual Cameras either end
C 109	Box (2)	GH 23/GH 99 - GH 13/GH 29	GH 23	Northern Quoll	<i>Dasyurus hallucatus</i>	10/06/2022	12:28:00 AM	Unknown	1	Dual Cameras either end
C 109	Box (2)	GH 23/GH 99 - GH 13/GH 29	GH 23/GH 13/GH 29	Rothschild's Rock-wallaby	<i>Petrogale rothschildi</i>	14/06/2022	10:56:09 PM	North	1	Dual Cameras either end
C 109	Box (2)	GH 23/GH 99 - GH 13/GH 29	GH 29	Rothschild's Rock-wallaby	<i>Petrogale rothschildi</i>	14/06/2022	11:13:12 PM	South	1	Dual Cameras either end
C 109	Box (2)	GH 23/GH 99 - GH 13/GH 29	GH 29	Northern Quoll	<i>Dasyurus hallucatus</i>	16/06/2022	2:28:45 AM	Unknown	1	Dual Cameras either end
C 109	Box (2)	GH 23/GH 99 - GH 13/GH 29	GH 13	Northern Quoll	<i>Dasyurus hallucatus</i>	16/06/2022	3:30:20 AM	South	1	Dual Cameras either end
C 109	Box (2)	GH 23/GH 99 - GH 13/GH 29	GH 23/GH 99/GH 13/GH	Rothschild's Rock-wallaby	<i>Petrogale rothschildi</i>	16/06/2022	10:34:10 PM	North	1	Dual Cameras either end
C 109	Box (2)	GH 23/GH 99 - GH 13/GH 29	GH 99	Cat	<i>Felis catus</i>	18/06/2022	7:11:04 PM	Unknown	1	Dual Cameras either end
C 109	Box (2)	GH 23/GH 99 - GH 13/GH 29	GH 13	Dingo/Dog	<i>Canus lupis</i>	19/06/2022	2:45:49 AM	Unknown	1	Dual Cameras either end
C 109	Box (2)	GH 23/GH 99 - GH 13/GH 29	GH 23/GH 29	Cat	<i>Felis catus</i>	19/06/2022	4:35:37 AM	South	1	Dual Cameras either end
C 109	Box (2)	GH 23/GH 99 - GH 13/GH 29	GH 23	Rothschild's Rock-wallaby	<i>Petrogale rothschildi</i>	20/06/2022	1:54:22 AM	North	1	Dual Cameras either end
C 109	Box (2)	GH 23/GH 99 - GH 13/GH 29	GH 23/GH 99	Rothschild's Rock-wallaby	<i>Petrogale rothschildi</i>	21/06/2022	6:32:48 PM	Unknown	1	Dual Cameras either end
C 109	Box (2)	GH 23/GH 99 - GH 13/GH 29	GH 23/GH 29	Rothschild's Rock-wallaby	<i>Petrogale rothschildi</i>	21/06/2022	7:39:26 PM	South	1	Dual Cameras either end
C 109	Box (2)	GH 23/GH 99 - GH 13/GH 29	GH 23	Cat	<i>Felis catus</i>	22/06/2022	1:14:01 AM	North	1	Dual Cameras either end
C 109	Box (2)	GH 23/GH 99 - GH 13/GH 29	GH 29	Northern Quoll	<i>Dasyurus hallucatus</i>	23/06/2022	6:15:08 PM	Unknown	1	Dual Cameras either end
C 109	Box (2)	GH 23/GH 99 - GH 13/GH 29	GH 29	Northern Quoll	<i>Dasyurus hallucatus</i>	23/06/2022	8:16:12 PM	South	1	Dual Cameras either end
C 109	Box (2)	GH 23/GH 99 - GH 13/GH 29	GH 23/GH 99/GH 13/GH	Rothschild's Rock-wallaby	<i>Petrogale rothschildi</i>	23/06/2022	10:20:12 PM	North	2	Dual Cameras either end
C 109	Box (2)	GH 23/GH 99 - GH 13/GH 29	GH 29	Rothschild's Rock-wallaby	<i>Petrogale rothschildi</i>	24/06/2022	1:49:10 AM	South	1	Dual Cameras either end
C 109	Box (2)	GH 23/GH 99 - GH 13/GH 29	GH 23/GH 99/GH 29	Rothschild's Rock-wallaby	<i>Petrogale rothschildi</i>	24/06/2022	10:29:34 PM	South	2	Dual Cameras either end
C 109	Box (2)	GH 23/GH 99 - GH 13/GH 29	GH 99/GH 13	Cat	<i>Felis catus</i>	26/06/2022	9:52:05 PM	South	1	Dual Cameras either end
C 109	Box (2)	GH 23/GH 99 - GH 13/GH 29	GH 29	Rothschild's Rock-wallaby	<i>Petrogale rothschildi</i>	27/06/2022	9:26:19 PM	South	1	Dual Cameras either end
C 109	Box (2)	GH 23/GH 99 - GH 13/GH 29	GH 13/GH 29	Cat	<i>Felis catus</i>	01/07/2022	11:25:02 PM	South	1	Dual Cameras either end
C 109	Box (2)	GH 23/GH 99 - GH 13/GH 29	GH 99	Cat	<i>Felis catus</i>	02/07/2022	11:24:25 PM	Unknown	1	Dual Cameras either end
C 109	Box (2)	GH 23/GH 99 - GH 13/GH 29	GH 23/GH 99	Rothschild's Rock-wallaby	<i>Petrogale rothschildi</i>	03/07/2022	3:10:03 AM	Unknown	1	Dual Cameras either end
C 109	Box (2)	GH 23/GH 99 - GH 13/GH 29	GH 13	Cat	<i>Felis catus</i>	03/07/2022	11:02:50 PM	Unknown	1	Dual Cameras either end
C 109	Box (2)	GH 23/GH 99 - GH 13/GH 29	GH 23/GH 99	Cat	<i>Felis catus</i>	04/07/2022	10:28:02 PM	Unknown	1	Dual Cameras either end
C 109	Box (2)	GH 23/GH 99 - GH 13/GH 29	GH 23/GH 99/GH 13/GH	Rothschild's Rock-wallaby	<i>Petrogale rothschildi</i>	05/07/2022	11:03:42 PM	South	1	Dual Cameras either end
C 109	Box (2)	GH 23/GH 99 - GH 13/GH 29	GH 13	Cat	<i>Felis catus</i>	07/07/2022	10:57:05 PM	Unknown	1	Dual Cameras either end
C 109	Box (2)	GH 23/GH 99 - GH 13/GH 29	GH 23/GH 99	Rothschild's Rock-wallaby	<i>Petrogale rothschildi</i>	08/07/2022	1:16:03 AM	North	1	Dual Cameras either end
C 109	Box (2)	GH 23/GH 99 - GH 13/GH 29	GH 99	Rothschild's Rock-wallaby	<i>Petrogale rothschildi</i>	10/07/2022	3:46:44 AM	North	1	Dual Cameras either end
C 109	Box (2)	GH 23/GH 99 - GH 13/GH 29	GH 29	Northern Quoll	<i>Dasyurus hallucatus</i>	13/07/2022	9:04:52 PM	Unknown	1	Dual Cameras either end
C 109	Box (2)	GH 23/GH 99 - GH 13/GH 29	GH 29	Northern Quoll	<i>Dasyurus hallucatus</i>	15/07/2022	6:43:18 PM	Unknown	1	Dual Cameras either end
C 109	Box (2)	GH 23/GH 99 - GH 13/GH 29	GH 23/GH 13	Cat	<i>Felis catus</i>	18/07/2022	11:21:39 PM	North	1	Dual Cameras either end
C 109	Box (2)	GH 23/GH 99 - GH 13/GH 29	GH 23	Rothschild's Rock-wallaby	<i>Petrogale rothschildi</i>	20/07/2022	10:27:23 PM	Unknown	1	Dual Cameras either end
C 109	Box (2)	GH 23/GH 99 - GH 13/GH 29	GH 13/GH 29	Northern Quoll	<i>Dasyurus hallucatus</i>	26/07/2022	7:28:55 PM	South	1	Dual Cameras either end
C 109	Box (2)	GH 23/GH 99 - GH 13/GH 29	GH 23/GH 29	Rothschild's Rock-wallaby	<i>Petrogale rothschildi</i>	26/07/2022	10:19:53 PM	North	1	Dual Cameras either end
C 109	Box (2)	GH 23/GH 99 - GH 13/GH 29	GH 23	Rothschild's Rock-wallaby	<i>Petrogale rothschildi</i>	28/07/2022	10:34:20 PM	Unknown	1	Dual Cameras either end
C 109	Box (2)	GH 23/GH 99 - GH 13/GH 29	GH 23	Rothschild's Rock-wallaby	<i>Petrogale rothschildi</i>	29/07/2022	12:35:29 AM	North	1	Dual Cameras either end
C 109	Box (2)	GH 23/GH 99 - GH 13/GH 29	GH 23	Rothschild's Rock-wallaby	<i>Petrogale rothschildi</i>	29/07/2022	12:51:43 AM	Unknown	1	Dual Cameras either end
C 109	Box (2)	GH 23/GH 99 - GH 13/GH 29	GH 23	Rothschild's Rock-wallaby	<i>Petrogale rothschildi</i>	29/07/2022	1:04:47 AM	Unknown	1	Dual Cameras either end
C 109	Box (2)	GH 23/GH 99 - GH 13/GH 29	GH 29	Rothschild's Rock-wallaby	<i>Petrogale rothschildi</i>	31/07/2022	1:04:24 AM	South	1	Dual Cameras either end
C 109	Box (2)	GH 23/GH 99 - GH 13/GH 29	GH 23	Rothschild's Rock-wallaby	<i>Petrogale rothschildi</i>	04/08/2022	3:10:11 AM	Unknown	1	Dual Cameras either end
C 109	Box (2)	GH 23/GH 99 - GH 13/GH 29	GH 29	Northern Quoll	<i>Dasyurus hallucatus</i>	05/08/2022	11:17:00 PM	South	1	Dual Cameras either end

C 109	Box (2)	GH 23/GH 99 - GH 13/GH 29	GH 23	Rothschild's Rock-wallaby	<i>Petrogale rothschildi</i>	08/08/2022	2:00:29 AM	Unknown	1	Dual Cameras either end
C 109	Box (2)	GH 23/GH 99 - GH 13/GH 29	GH 23	Cat	<i>Felis catus</i>	08/08/2022	9:34:27 PM	South	1	Dual Cameras either end
C 109	Box (2)	GH 23/GH 99 - GH 13/GH 29	GH 13/GH 29	Dingo/Dog	<i>Canus lupis</i>	09/08/2022	2:56:05 PM	Unknown	1	Dual Cameras either end
C 109	Box (2)	GH 23/GH 99 - GH 13/GH 29	GH 23/GH 29	Rothschild's Rock-wallaby	<i>Petrogale rothschildi</i>	10/08/2022	1:15:39 AM	North	1	Dual Cameras either end
C 109	Box (2)	GH 23/GH 99 - GH 13/GH 29	GH 13/GH 29	Dingo/Dog	<i>Canus lupis</i>	12/08/2022	6:19:40 AM	Unknown	1	Dual Cameras either end
C 109	Box (2)	GH 23/GH 99 - GH 13/GH 29	GH 23	Rothschild's Rock-wallaby	<i>Petrogale rothschildi</i>	14/08/2022	8:23:05 PM	Unknown	1	Dual Cameras either end
C 109	Box (2)	GH 23/GH 99 - GH 13/GH 29	GH 29	Cat	<i>Felis catus</i>	15/08/2022	12:12:27 AM	Unknown	1	Dual Cameras either end
C 109	Box (2)	GH 23/GH 99 - GH 13/GH 29	GH 23/GH 13	Rothschild's Rock-wallaby	<i>Petrogale rothschildi</i>	15/08/2022	9:29:56 PM	North	1	Dual Cameras either end
C 109	Box (2)	GH 23/GH 99 - GH 13/GH 29	GH 23	Rothschild's Rock-wallaby	<i>Petrogale rothschildi</i>	15/08/2022	10:02:27 PM	South	1	Dual Cameras either end
C 109	Box (2)	GH 23/GH 99 - GH 13/GH 29	GH 23/GH 13	Rothschild's Rock-wallaby	<i>Petrogale rothschildi</i>	18/08/2022	8:54:16 PM	South	1	Dual Cameras either end
C 109	Box (2)	GH 23/GH 99 - GH 13/GH 29	GH 23/GH 13	Rothschild's Rock-wallaby	<i>Petrogale rothschildi</i>	18/08/2022	10:52:27 PM	North	1	Dual Cameras either end
C 109	Box (2)	GH 23/GH 99 - GH 13/GH 29	GH 23	Rothschild's Rock-wallaby	<i>Petrogale rothschildi</i>	20/08/2022	1:06:57 AM	Unknown	1	Dual Cameras either end
C 109	Box (2)	GH 23/GH 99 - GH 13/GH 29	GH 23/GH 13/GH 29	Rothschild's Rock-wallaby	<i>Petrogale rothschildi</i>	20/08/2022	9:16:20 PM	South	1	Dual Cameras either end
C 109	Box (2)	GH 23/GH 99 - GH 13/GH 29	GH 23/GH 13/GH 29	Rothschild's Rock-wallaby	<i>Petrogale rothschildi</i>	22/08/2022	8:24:38 PM	North	1	Dual Cameras either end
C 109	Box (2)	GH 23/GH 99 - GH 13/GH 29	GH 23	Rothschild's Rock-wallaby	<i>Petrogale rothschildi</i>	22/08/2022	9:39:16 PM	North	1	Dual Cameras either end
C 109	Box (2)	GH 23/GH 99 - GH 13/GH 29	GH 29	Rothschild's Rock-wallaby	<i>Petrogale rothschildi</i>	23/08/2022	1:16:33 AM	Unknown	1	Dual Cameras either end
C 109	Box (2)	GH 23/GH 99 - GH 13/GH 29	GH 23	Rothschild's Rock-wallaby	<i>Petrogale rothschildi</i>	23/08/2022	1:51:48 AM	South	1	Dual Cameras either end
C 109	Box (2)	GH 23/GH 99 - GH 13/GH 29	GH 23	Rothschild's Rock-wallaby	<i>Petrogale rothschildi</i>	25/08/2022	12:10:26 AM	Unknown	1	Dual Cameras either end
C 109	Box (2)	GH 23/GH 99 - GH 13/GH 29	GH 23/GH 13/GH 29	Rothschild's Rock-wallaby	<i>Petrogale rothschildi</i>	25/08/2022	12:43:05 AM	South	1	Dual Cameras either end
C 109	Box (2)	GH 23/GH 99 - GH 13/GH 29	GH 23	Rothschild's Rock-wallaby	<i>Petrogale rothschildi</i>	25/08/2022	8:10:03 PM	Unknown	1	Dual Cameras either end
C 109	Box (2)	GH 23/GH 99 - GH 13/GH 29	GH 23/GH 13/GH 29	Rothschild's Rock-wallaby	<i>Petrogale rothschildi</i>	25/08/2022	10:14:06 PM	South	1	Dual Cameras either end
C 109	Box (2)	GH 23/GH 99 - GH 13/GH 29	GH 29	Rothschild's Rock-wallaby	<i>Petrogale rothschildi</i>	26/08/2022	12:08:09 AM	South	1	Dual Cameras either end
C 109	Box (2)	GH 23/GH 99 - GH 13/GH 29	GH 29	Rothschild's Rock-wallaby	<i>Petrogale rothschildi</i>	26/08/2022	11:24:39 PM	South	1	Dual Cameras either end
C 109	Box (2)	GH 23/GH 99 - GH 13/GH 29	GH 23/GH 13/GH 29	Rothschild's Rock-wallaby	<i>Petrogale rothschildi</i>	29/08/2022	12:02:39 AM	North	1	Dual Cameras either end
C 109	Box (2)	GH 23/GH 99 - GH 13/GH 29	GH 23	Rothschild's Rock-wallaby	<i>Petrogale rothschildi</i>	29/08/2022	8:10:37 PM	Unknown	2	Dual Cameras either end
C 109	Box (2)	GH 23/GH 99 - GH 13/GH 29	GH 29	Rothschild's Rock-wallaby	<i>Petrogale rothschildi</i>	30/08/2022	2:31:22 AM	Unknown	1	Dual Cameras either end
C 109	Box (2)	GH 23/GH 99 - GH 13/GH 29	GH 29	Rothschild's Rock-wallaby	<i>Petrogale rothschildi</i>	31/08/2022	11:54:06 PM	Unknown	1	Dual Cameras either end
C 109	Box (2)	GH 23/GH 99 - GH 13/GH 29	GH 23/GH 29	Rothschild's Rock-wallaby	<i>Petrogale rothschildi</i>	01/09/2022	2:42:46 AM	North	1	Dual Cameras either end
C 109	Box (2)	GH 23/GH 99 - GH 13/GH 29	GH 23	Rothschild's Rock-wallaby	<i>Petrogale rothschildi</i>	01/09/2022	3:07:23 AM	Unknown	1	Dual Cameras either end
C 109	Box (2)	GH 23/GH 99 - GH 13/GH 29	GH 13/GH 29	Dingo/Dog	<i>Canus lupis</i>	02/09/2022	6:00:10 AM	North	1	Dual Cameras either end
C 109	Box (2)	GH 23/GH 99 - GH 13/GH 29	GH 23/GH 13/GH 29	Dingo/Dog	<i>Canus lupis</i>	02/09/2022	8:18:59 AM	South	1	Dual Cameras either end
C 109	Box (2)	GH 23/GH 99 - GH 13/GH 29	GH 23/GH 29	Rothschild's Rock-wallaby	<i>Petrogale rothschildi</i>	03/09/2022	12:22:29 AM	South	1	Dual Cameras either end
C 109	Box (2)	GH 23/GH 99 - GH 13/GH 29	GH 23/GH 13	Cat	<i>Felis catus</i>	04/09/2022	11:24:41 PM	South	1	Dual Cameras either end
C 109	Box (2)	GH 23/GH 99 - GH 13/GH 29	GH 23/GH 29	Dingo/Dog	<i>Canus lupis</i>	06/09/2022	2:08:17 PM	North	1	Dual Cameras either end
C 112	Box (1)	GH 17 - GH 83	GH 17	Northern Quoll	<i>Dasyurus hallucatus</i>	13/06/2022	5:58:33 PM	Unknown	1	Single Cameras either end
C 112	Box (1)	GH 17 - GH 83	GH 83	Cat	<i>Felis catus</i>	18/06/2022	7:55:09 PM	Unknown	1	Single Cameras either end
C 112	Box (1)	GH 17 - GH 83	GH 83	Cat	<i>Felis catus</i>	26/06/2022	10:15:06 PM	North	1	Single Cameras either end
C 112	Box (1)	GH 17 - GH 83	GH 83	Cat	<i>Felis catus</i>	02/07/2022	2:54:23 AM	North	1	Single Cameras either end
C 112	Box (1)	GH 17 - GH 83	GH 83	Cat	<i>Felis catus</i>	15/07/2022	3:26:22 AM	Unknown	1	Single Cameras either end
C 112	Box (1)	GH 17 - GH 83	GH 83	Dingo/Dog	<i>Canus lupis</i>	20/07/2022	3:24:22 AM	Unknown	1	Single Cameras either end
C 112	Box (1)	GH 17 - GH 83	GH 17	Cat	<i>Felis catus</i>	20/07/2022	11:13:12 PM	Unknown	1	Single Cameras either end
C 112	Box (1)	GH 17 - GH 83	GH 83	Dingo/Dog	<i>Canus lupis</i>	11/08/2022	11:42:28 PM	Unknown	1	Single Cameras either end
C 112	Box (1)	GH 17 - GH 83	GH 83	Dingo/Dog	<i>Canus lupis</i>	15/08/2022	9:09:23 AM	North	1	Single Cameras either end
C 112	Box (1)	GH 17 - GH 83	GH 83/GH 17	Dingo/Dog	<i>Canus lupis</i>	21/08/2022	4:19:07 PM	North	1	Single Cameras either end
C 112	Box (1)	GH 17 - GH 83	GH 83/GH 17	Dingo/Dog	<i>Canus lupis</i>	23/08/2022	1:00:52 AM	South	1	Single Cameras either end
C 112	Box (1)	GH 17 - GH 83	GH 83/GH 17	Dingo/Dog	<i>Canus lupis</i>	26/08/2022	7:05:54 PM	South	1	Single Cameras either end
C 112	Box (1)	GH 17 - GH 83	GH 83	Northern Quoll	<i>Dasyurus hallucatus</i>	29/08/2022	4:20:49 AM	Unknown	1	Single Cameras either end
C 112	Box (1)	GH 17 - GH 83	GH 83	Dingo/Dog	<i>Canus lupis</i>	31/08/2022	9:02:52 AM	Unknown	1	Single Cameras either end
C 112	Box (1)	GH 17 - GH 83	GH 83/GH 17	Dingo/Dog	<i>Canus lupis</i>	31/08/2022	7:44:14 PM	South	1	Single Cameras either end
C 112	Box (1)	GH 17 - GH 83	GH 83	Dingo/Dog	<i>Canus lupis</i>	06/09/2022	1:42:31 PM	North	1	Single Cameras either end
C 113	Pipe (1)	GH 08/GH 14 - GH 12/GH 26	GH 08/GH 14	Cat	<i>Felis catus</i>	06/06/2022	4:41:24 AM	South	1	Dual Cameras either end
C 113	Pipe (1)	GH 08/GH 14 - GH 12/GH 26	GH 14	Northern Quoll	<i>Dasyurus hallucatus</i>	08/06/2022	11:25:40 PM	North	1	Dual Cameras either end
C 113	Pipe (1)	GH 08/GH 14 - GH 12/GH 26	GH 08/GH 14/GH 26	Cat	<i>Felis catus</i>	13/06/2022	1:12:54 AM	North	1	Dual Cameras either end
C 113	Pipe (1)	GH 08/GH 14 - GH 12/GH 26	GH 14/GH 26	Cat	<i>Felis catus</i>	15/06/2022	10:48:20 PM	South	1	Dual Cameras either end
C 113	Pipe (1)	GH 08/GH 14 - GH 12/GH 26	GH 14	Cat	<i>Felis catus</i>	19/06/2022	4:09:35 AM	Unknown	1	Dual Cameras either end
C 113	Pipe (1)	GH 08/GH 14 - GH 12/GH 26	GH 08	Cat	<i>Felis catus</i>	19/06/2022	10:48:53 PM	North	1	Dual Cameras either end
C 113	Pipe (1)	GH 08/GH 14 - GH 12/GH 26	GH 08	Northern Quoll	<i>Dasyurus hallucatus</i>	21/06/2022	12:25:03 AM	North	1	Dual Cameras either end

C 113	Pipe (1)	GH 08/GH 14 - GH 12/GH 26	GH 12/GH 26	Cat	<i>Felis catus</i>	26/06/2022	8:06:08 PM	North	1	Dual Cameras either end
C 113	Pipe (1)	GH 08/GH 14 - GH 12/GH 26	GH 14	Northern Quoll	<i>Dasyurus hallucatus</i>	02/07/2022	3:56:53 AM	North	1	Dual Cameras either end
C 113	Pipe (1)	GH 08/GH 14 - GH 12/GH 26	GH 14/GH 12	Cat	<i>Felis catus</i>	02/07/2022	10:05:57 PM	South	1	Dual Cameras either end
C 113	Pipe (1)	GH 08/GH 14 - GH 12/GH 26	GH 12/GH 26	Dingo/Dog	<i>Canus lupis</i>	04/07/2022	2:28:14 AM	Unknown	1	Dual Cameras either end
C 113	Pipe (1)	GH 08/GH 14 - GH 12/GH 26	GH 26	Northern Quoll	<i>Dasyurus hallucatus</i>	11/07/2022	12:07:10 AM	Unknown	1	Dual Cameras either end
C 113	Pipe (1)	GH 08/GH 14 - GH 12/GH 26	GH 26	Cat	<i>Felis catus</i>	15/07/2022	2:45:26 AM	Unknown	1	Dual Cameras either end
C 113	Pipe (1)	GH 08/GH 14 - GH 12/GH 26	GH 12/GH 26/GH 14	Cat	<i>Felis catus</i>	18/07/2022	10:56:33 PM	North	1	Dual Cameras either end
C 113	Pipe (1)	GH 08/GH 14 - GH 12/GH 26	GH 08/GH 14	Cat	<i>Felis catus</i>	20/07/2022	10:53:22 PM	Unknown	1	Dual Cameras either end
C 113	Pipe (1)	GH 08/GH 14 - GH 12/GH 26	GH 08/GH 14	Dingo/Dog	<i>Canus lupis</i>	21/07/2022	8:42:09 PM	Unknown	1	Dual Cameras either end
C 113	Pipe (1)	GH 08/GH 14 - GH 12/GH 26	GH 12/GH 26	Euro	<i>Osphranter robustus</i>	31/07/2022	10:13:42 PM	Unknown	1	Dual Cameras either end
C 113	Pipe (1)	GH 08/GH 14 - GH 12/GH 26	GH 08/GH 14	Dingo/Dog	<i>Canus lupis</i>	09/08/2022	2:33:47 PM	Unknown	1	Dual Cameras either end
C 113	Pipe (1)	GH 08/GH 14 - GH 12/GH 26	GH 26/GH 14	Cat	<i>Felis catus</i>	15/08/2022	3:28:35 AM	South	1	Dual Cameras either end
C 113	Pipe (1)	GH 08/GH 14 - GH 12/GH 26	GH 08/GH 14	Dingo/Dog	<i>Canus lupis</i>	15/08/2022	9:02:28 AM	Unknown	1	Dual Cameras either end
C 113	Pipe (1)	GH 08/GH 14 - GH 12/GH 26	GH 14	Dingo/Dog	<i>Canus lupis</i>	31/08/2022	9:05:27 AM	Unknown	1	Dual Cameras either end
C 113	Pipe (1)	GH 08/GH 14 - GH 12/GH 26	GH 14	Dingo/Dog	<i>Canus lupis</i>	02/09/2022	8:28:22 AM	North	1	Dual Cameras either end
C 113	Pipe (1)	GH 08/GH 14 - GH 12/GH 26	GH 26	Cat	<i>Felis catus</i>	05/09/2022	12:46:38 AM	Unknown	1	Dual Cameras either end
C 113	Pipe (1)	GH 08/GH 14 - GH 12/GH 26	GH 14	Dingo/Dog	<i>Canus lupis</i>	06/09/2022	1:27:22 PM	Unknown	1	Dual Cameras either end
C 113	Pipe (1)	GH 08/GH 14 - GH 12/GH 26	GH 14	Euro	<i>Osphranter robustus</i>	07/09/2022	10:54:01 PM	Unknown	1	Dual Cameras either end
C 113	Pipe (1)	GH 08/GH 14 - GH 12/GH 26	GH 08	Dingo/Dog	<i>Canus lupis</i>	16/09/2022	1:27:52 PM	South	1	Dual Cameras either end
C 114	Pipe (1)	GH 15 (GH 64)/GH 62 - GH 01/GH	GH 01	Northern Quoll	<i>Dasyurus hallucatus</i>	20/05/2022	2:44:51 AM	Unknown	1	Dual Cameras either end
C 114	Pipe (1)	GH 15 (GH 64)/GH 62 - GH 01/GH	GH 62	Northern Quoll	<i>Dasyurus hallucatus</i>	20/05/2022	6:31:05 PM	Unknown	1	Dual Cameras either end
C 114	Pipe (1)	GH 15 (GH 64)/GH 62 - GH 01/GH	GH 01	Northern Quoll	<i>Dasyurus hallucatus</i>	21/05/2022	5:06:21 AM	Unknown	1	Dual Cameras either end
C 114	Pipe (1)	GH 15 (GH 64)/GH 62 - GH 01/GH	GH 01	Northern Quoll	<i>Dasyurus hallucatus</i>	22/05/2022	3:02:11 AM	Unknown	1	Dual Cameras either end
C 114	Pipe (1)	GH 15 (GH 64)/GH 62 - GH 01/GH	GH 01	Northern Quoll	<i>Dasyurus hallucatus</i>	22/05/2022	9:26:29 PM	Unknown	1	Dual Cameras either end
C 114	Pipe (1)	GH 15 (GH 64)/GH 62 - GH 01/GH	GH 01	Northern Quoll	<i>Dasyurus hallucatus</i>	26/05/2022	10:47:09 PM	Unknown	1	Dual Cameras either end
C 114	Pipe (1)	GH 15 (GH 64)/GH 62 - GH 01/GH	GH 62/GH 01	Northern Quoll	<i>Dasyurus hallucatus</i>	27/05/2022	7:29:06 PM	North	1	Dual Cameras either end
C 114	Pipe (1)	GH 15 (GH 64)/GH 62 - GH 01/GH	GH 01	Northern Quoll	<i>Dasyurus hallucatus</i>	27/05/2022	10:52:18 PM	Unknown	1	Dual Cameras either end
C 114	Pipe (1)	GH 15 (GH 64)/GH 62 - GH 01/GH	GH 01	Northern Quoll	<i>Dasyurus hallucatus</i>	02/06/2022	9:41:57 PM	South	1	Dual Cameras either end
C 114	Pipe (1)	GH 15 (GH 64)/GH 62 - GH 01/GH	GH 62	Northern Quoll	<i>Dasyurus hallucatus</i>	03/06/2022	5:18:47 AM	Unknown	1	Dual Cameras either end
C 114	Pipe (1)	GH 15 (GH 64)/GH 62 - GH 01/GH	GH 01	Northern Quoll	<i>Dasyurus hallucatus</i>	03/06/2022	7:16:08 PM	South	1	Dual Cameras either end
C 114	Pipe (1)	GH 15 (GH 64)/GH 62 - GH 01/GH	GH 01	Northern Quoll	<i>Dasyurus hallucatus</i>	03/06/2022	8:47:55 PM	South	1	Dual Cameras either end
C 114	Pipe (1)	GH 15 (GH 64)/GH 62 - GH 01/GH	GH 01	Northern Quoll	<i>Dasyurus hallucatus</i>	04/06/2022	2:16:26 AM	Unknown	1	Dual Cameras either end
C 114	Pipe (1)	GH 15 (GH 64)/GH 62 - GH 01/GH	GH 62	Cat	<i>Felis catus</i>	06/06/2022	4:25:56 AM	Unknown	1	Dual Cameras either end
C 114	Pipe (1)	GH 15 (GH 64)/GH 62 - GH 01/GH	GH 01	Northern Quoll	<i>Dasyurus hallucatus</i>	08/06/2022	12:09:54 AM	Unknown	1	Dual Cameras either end
C 114	Pipe (1)	GH 15 (GH 64)/GH 62 - GH 01/GH	GH 01	Northern Quoll	<i>Dasyurus hallucatus</i>	11/06/2022	9:45:25 PM	Unknown	1	Dual Cameras either end
C 114	Pipe (1)	GH 15 (GH 64)/GH 62 - GH 01/GH	GH 01	Northern Quoll	<i>Dasyurus hallucatus</i>	12/06/2022	9:34:16 PM	Unknown	1	Dual Cameras either end
C 114	Pipe (1)	GH 15 (GH 64)/GH 62 - GH 01/GH	GH 62/GH 01/GH 20	Cat	<i>Felis catus</i>	13/06/2022	1:47:27 AM	North	1	Dual Cameras either end
C 114	Pipe (1)	GH 15 (GH 64)/GH 62 - GH 01/GH	GH 01	Northern Quoll	<i>Dasyurus hallucatus</i>	14/06/2022	1:36:49 AM	Unknown	1	Dual Cameras either end
C 114	Pipe (1)	GH 15 (GH 64)/GH 62 - GH 01/GH	GH 01/GH 20	Northern Quoll	<i>Dasyurus hallucatus</i>	14/06/2022	4:41:11 AM	Unknown	1	Dual Cameras either end
C 114	Pipe (1)	GH 15 (GH 64)/GH 62 - GH 01/GH	GH 62/GH 01	Cat	<i>Felis catus</i>	14/06/2022	6:42:01 PM	North	1	Dual Cameras either end
C 114	Pipe (1)	GH 15 (GH 64)/GH 62 - GH 01/GH	GH 62	Northern Quoll	<i>Dasyurus hallucatus</i>	17/06/2022	8:19:05 PM	Unknown	1	Dual Cameras either end
C 114	Pipe (1)	GH 15 (GH 64)/GH 62 - GH 01/GH	GH 01	Northern Quoll	<i>Dasyurus hallucatus</i>	17/06/2022	9:34:38 PM	Unknown	1	Dual Cameras either end
C 114	Pipe (1)	GH 15 (GH 64)/GH 62 - GH 01/GH	GH 01/GH 20	Cat	<i>Felis catus</i>	18/06/2022	7:49:38 PM	North	1	Dual Cameras either end
C 114	Pipe (1)	GH 15 (GH 64)/GH 62 - GH 01/GH	GH 01	Northern Quoll	<i>Dasyurus hallucatus</i>	19/06/2022	9:06:05 PM	Unknown	1	Dual Cameras either end
C 114	Pipe (1)	GH 15 (GH 64)/GH 62 - GH 01/GH	GH 01	Northern Quoll	<i>Dasyurus hallucatus</i>	21/06/2022	12:04:38 AM	Unknown	1	Dual Cameras either end
C 114	Pipe (1)	GH 15 (GH 64)/GH 62 - GH 01/GH	GH 62/GH 01	Northern Quoll	<i>Dasyurus hallucatus</i>	22/06/2022	10:50:32 PM	South	1	Dual Cameras either end
C 114	Pipe (1)	GH 15 (GH 64)/GH 62 - GH 01/GH	GH 01	Northern Quoll	<i>Dasyurus hallucatus</i>	24/06/2022	9:19:00 PM	South	1	Dual Cameras either end
C 114	Pipe (1)	GH 15 (GH 64)/GH 62 - GH 01/GH	GH 20	Northern Quoll	<i>Dasyurus hallucatus</i>	27/06/2022	1:57:15 AM	Unknown	1	Dual Cameras either end
C 114	Pipe (1)	GH 15 (GH 64)/GH 62 - GH 01/GH	GH 62/GH 20	Dingo/Dog	<i>Canus lupis</i>	28/06/2022	10:42:25 PM	North	1	Dual Cameras either end
C 114	Pipe (1)	GH 15 (GH 64)/GH 62 - GH 01/GH	GH 20	Northern Quoll	<i>Dasyurus hallucatus</i>	29/06/2022	10:33:22 PM	Unknown	1	Dual Cameras either end
C 114	Pipe (1)	GH 15 (GH 64)/GH 62 - GH 01/GH	GH 20	Northern Quoll	<i>Dasyurus hallucatus</i>	30/06/2022	12:33:05 AM	Unknown	1	Dual Cameras either end
C 114	Pipe (1)	GH 15 (GH 64)/GH 62 - GH 01/GH	GH 01	Northern Quoll	<i>Dasyurus hallucatus</i>	01/07/2022	3:16:35 AM	Unknown	1	Dual Cameras either end
C 114	Pipe (1)	GH 15 (GH 64)/GH 62 - GH 01/GH	GH 01	Northern Quoll	<i>Dasyurus hallucatus</i>	02/07/2022	3:37:01 AM	Unknown	1	Dual Cameras either end
C 114	Pipe (1)	GH 15 (GH 64)/GH 62 - GH 01/GH	GH 62/GH 01	Cat	<i>Felis catus</i>	02/07/2022	9:47:19 PM	North	1	Dual Cameras either end
C 114	Pipe (1)	GH 15 (GH 64)/GH 62 - GH 01/GH	GH 01	Cat	<i>Felis catus</i>	03/07/2022	4:05:14 AM	Unknown	1	Dual Cameras either end
C 114	Pipe (1)	GH 15 (GH 64)/GH 62 - GH 01/GH	GH 62	Northern Quoll	<i>Dasyurus hallucatus</i>	09/07/2022	1:35:47 AM	Unknown	1	Dual Cameras either end
C 114	Pipe (1)	GH 15 (GH 64)/GH 62 - GH 01/GH	GH 01	Northern Quoll	<i>Dasyurus hallucatus</i>	13/07/2022	6:26:18 PM	Unknown	1	Dual Cameras either end

C 114	Pipe (1)	GH 15 (GH 64)/GH 62 - GH 01/GH	GH 01	Northern Quoll	<i>Dasyurus hallucatus</i>	13/07/2022	10:57:55 PM	Unknown	1	Dual Cameras either end
C 114	Pipe (1)	GH 15 (GH 64)/GH 62 - GH 01/GH	GH 62	Cat	<i>Felis catus</i>	14/07/2022	2:11:27 AM	Unknown	1	Dual Cameras either end
C 114	Pipe (1)	GH 15 (GH 64)/GH 62 - GH 01/GH	GH 20	Cat	<i>Felis catus</i>	15/07/2022	2:09:08 AM	Unknown	1	Dual Cameras either end
C 114	Pipe (1)	GH 15 (GH 64)/GH 62 - GH 01/GH	GH 01	Northern Quoll	<i>Dasyurus hallucatus</i>	15/07/2022	3:13:39 AM	Unknown	1	Dual Cameras either end
C 114	Pipe (1)	GH 15 (GH 64)/GH 62 - GH 01/GH	GH 01	Northern Quoll	<i>Dasyurus hallucatus</i>	18/07/2022	9:37:12 PM	Unknown	1	Dual Cameras either end
C 114	Pipe (1)	GH 15 (GH 64)/GH 62 - GH 01/GH	GH 01	Cat	<i>Felis catus</i>	18/07/2022	10:48:18 PM	South	1	Dual Cameras either end
C 114	Pipe (1)	GH 15 (GH 64)/GH 62 - GH 01/GH	GH 62	Dingo/Dog	<i>Canus lupis</i>	21/07/2022	8:44:25 PM	Unknown	1	Dual Cameras either end
C 114	Pipe (1)	GH 15 (GH 64)/GH 62 - GH 01/GH	GH 01	Northern Quoll	<i>Dasyurus hallucatus</i>	26/07/2022	11:16:13 PM	Unknown	1	Dual Cameras either end
C 114	Pipe (1)	GH 15 (GH 64)/GH 62 - GH 01/GH	GH 62	Northern Quoll	<i>Dasyurus hallucatus</i>	27/07/2022	1:32:30 AM	Unknown	1	Dual Cameras either end
C 114	Pipe (1)	GH 15 (GH 64)/GH 62 - GH 01/GH	GH 01	Northern Quoll	<i>Dasyurus hallucatus</i>	01/08/2022	1:27:15 AM	South	1	Dual Cameras either end
C 114	Pipe (1)	GH 15 (GH 64)/GH 62 - GH 01/GH	GH 20	Northern Quoll	<i>Dasyurus hallucatus</i>	02/08/2022	11:00:35 PM	Unknown	1	Dual Cameras either end
C 114	Pipe (1)	GH 15 (GH 64)/GH 62 - GH 01/GH	GH 01	Northern Quoll	<i>Dasyurus hallucatus</i>	04/08/2022	3:40:50 AM	Unknown	1	Dual Cameras either end
C 114	Pipe (1)	GH 15 (GH 64)/GH 62 - GH 01/GH	GH 01	Northern Quoll	<i>Dasyurus hallucatus</i>	05/08/2022	9:19:07 PM	South	1	Dual Cameras either end
C 114	Pipe (1)	GH 15 (GH 64)/GH 62 - GH 01/GH	GH 20/GH 01/GH 62	Dingo/Dog	<i>Canus lupis</i>	09/08/2022	1:41:30 PM	South	1	Dual Cameras either end
C 114	Pipe (1)	GH 15 (GH 64)/GH 62 - GH 01/GH	GH 01	Northern Quoll	<i>Dasyurus hallucatus</i>	09/08/2022	8:49:01 PM	Unknown	1	Dual Cameras either end
C 114	Pipe (1)	GH 15 (GH 64)/GH 62 - GH 01/GH	GH 01	Northern Quoll	<i>Dasyurus hallucatus</i>	10/08/2022	6:46:29 PM	Unknown	1	Dual Cameras either end
C 114	Pipe (1)	GH 15 (GH 64)/GH 62 - GH 01/GH	GH 01/GH 62	Northern Quoll	<i>Dasyurus hallucatus</i>	15/08/2022	5:12:41 AM	North	1	Dual Cameras either end
C 114	Pipe (1)	GH 15 (GH 64)/GH 62 - GH 01/GH	GH 20/GH 01/GH 62	Dingo/Dog	<i>Canus lupis</i>	15/08/2022	9:32:57 AM	North	1	Dual Cameras either end
C 114	Pipe (1)	GH 15 (GH 64)/GH 62 - GH 01/GH	GH 20/GH 01/GH 62	Dingo/Dog	<i>Canus lupis</i>	16/08/2022	11:28:03 AM	North	1	Dual Cameras either end
C 114	Pipe (1)	GH 15 (GH 64)/GH 62 - GH 01/GH	GH 20/GH 01	Dingo/Dog	<i>Canus lupis</i>	19/08/2022	3:58:13 PM	South	1	Dual Cameras either end
C 114	Pipe (1)	GH 15 (GH 64)/GH 62 - GH 01/GH	GH 20/GH 62	Dingo/Dog	<i>Canus lupis</i>	19/08/2022	6:46:52 PM	South	1	Dual Cameras either end
C 114	Pipe (1)	GH 15 (GH 64)/GH 62 - GH 01/GH	GH 20/GH 01/GH 62	Dingo/Dog	<i>Canus lupis</i>	21/08/2022	12:57:55 PM	South	1	Dual Cameras either end
C 114	Pipe (1)	GH 15 (GH 64)/GH 62 - GH 01/GH	GH 20/GH 01/GH 62	Dingo/Dog	<i>Canus lupis</i>	21/08/2022	3:57:01 PM	Unknown	1	Dual Cameras either end
C 114	Pipe (1)	GH 15 (GH 64)/GH 62 - GH 01/GH	GH 20/GH 01/GH 62	Northern Quoll	<i>Dasyurus hallucatus</i>	23/08/2022	8:21:30 PM	South	1	Dual Cameras either end
C 114	Pipe (1)	GH 15 (GH 64)/GH 62 - GH 01/GH	GH 01	Northern Quoll	<i>Dasyurus hallucatus</i>	24/08/2022	4:18:43 AM	South	1	Dual Cameras either end
C 114	Pipe (1)	GH 15 (GH 64)/GH 62 - GH 01/GH	GH 62	Northern Quoll	<i>Dasyurus hallucatus</i>	27/08/2022	12:07:33 AM	Unknown	1	Dual Cameras either end
C 114	Pipe (1)	GH 15 (GH 64)/GH 62 - GH 01/GH	GH 01/GH 62	Cat	<i>Felis catus</i>	27/08/2022	2:13:22 AM	North	1	Dual Cameras either end
C 114	Pipe (1)	GH 15 (GH 64)/GH 62 - GH 01/GH	GH 20/GH 01/GH 62	Dingo/Dog	<i>Canus lupis</i>	31/08/2022	10:28:16 AM	North	1	Dual Cameras either end
C 114	Pipe (1)	GH 15 (GH 64)/GH 62 - GH 01/GH	GH 01	Northern Quoll	<i>Dasyurus hallucatus</i>	01/09/2022	7:51:01 PM	Unknown	1	Dual Cameras either end
C 114	Pipe (1)	GH 15 (GH 64)/GH 62 - GH 01/GH	GH 20/GH 01/GH 62	Dingo/Dog	<i>Canus lupis</i>	02/09/2022	11:04:12 AM	North	1	Dual Cameras either end
C 114	Pipe (1)	GH 15 (GH 64)/GH 62 - GH 01/GH	GH 01	Northern Quoll	<i>Dasyurus hallucatus</i>	05/09/2022	4:10:47 AM	Unknown	1	Dual Cameras either end
C 114	Pipe (1)	GH 15 (GH 64)/GH 62 - GH 01/GH	GH 01/GH 62	Dingo/Dog	<i>Canus lupis</i>	06/09/2022	11:49:16 AM	South	1	Dual Cameras either end
C 114	Pipe (1)	GH 15 (GH 64)/GH 62 - GH 01/GH	GH 01	Northern Quoll	<i>Dasyurus hallucatus</i>	07/09/2022	3:10:59 AM	Unknown	1	Dual Cameras either end
C 115	Pipe (3)	GH 05/GH 10 - GH 06/GH 09	GH 09	Northern Quoll	<i>Dasyurus hallucatus</i>	16/05/2022	7:26:02 PM	Unknown	1	Dual Cameras either end
C 115	Pipe (3)	GH 05/GH 10 - GH 06/GH 09	GH 09	Northern Quoll	<i>Dasyurus hallucatus</i>	18/05/2022	6:16:38 PM	South	1	Dual Cameras either end
C 115	Pipe (3)	GH 05/GH 10 - GH 06/GH 09	GH 06	Rothschild's Rock-wallaby	<i>Petrogale rothschildi</i>	18/05/2022	8:05:51 PM	Unknown	2	Dual Cameras either end
C 115	Pipe (3)	GH 05/GH 10 - GH 06/GH 09	GH 09	Northern Quoll	<i>Dasyurus hallucatus</i>	19/05/2022	10:01:50 PM	Unknown	1	Dual Cameras either end
C 115	Pipe (3)	GH 05/GH 10 - GH 06/GH 09	GH 09	Rothschild's Rock-wallaby	<i>Petrogale rothschildi</i>	19/05/2022	11:04:38 PM	Unknown	1	Dual Cameras either end
C 115	Pipe (3)	GH 05/GH 10 - GH 06/GH 09	GH 09	Northern Quoll	<i>Dasyurus hallucatus</i>	22/05/2022	7:23:58 PM	Unknown	1	Dual Cameras either end
C 115	Pipe (3)	GH 05/GH 10 - GH 06/GH 09	GH 05	Rothschild's Rock-wallaby	<i>Petrogale rothschildi</i>	24/05/2022	8:46:07 PM	North	2	Dual Cameras either end
C 115	Pipe (3)	GH 05/GH 10 - GH 06/GH 09	GH 09	Northern Quoll	<i>Dasyurus hallucatus</i>	27/05/2022	1:45:25 AM	Unknown	1	Dual Cameras either end
C 115	Pipe (3)	GH 05/GH 10 - GH 06/GH 09	GH 09	Northern Quoll	<i>Dasyurus hallucatus</i>	03/06/2022	8:20:33 PM	Unknown	1	Dual Cameras either end
C 115	Pipe (3)	GH 05/GH 10 - GH 06/GH 09	GH 09	Northern Quoll	<i>Dasyurus hallucatus</i>	03/06/2022	10:20:36 PM	South	1	Dual Cameras either end
C 115	Pipe (3)	GH 05/GH 10 - GH 06/GH 09	GH 09	Northern Quoll	<i>Dasyurus hallucatus</i>	05/06/2022	6:24:04 PM	South	1	Dual Cameras either end
C 115	Pipe (3)	GH 05/GH 10 - GH 06/GH 09	GH 09	Northern Quoll	<i>Dasyurus hallucatus</i>	06/06/2022	3:19:40 AM	South	1	Dual Cameras either end
C 115	Pipe (3)	GH 05/GH 10 - GH 06/GH 09	GH 09	Northern Quoll	<i>Dasyurus hallucatus</i>	06/06/2022	6:18:12 PM	Unknown	1	Dual Cameras either end
C 115	Pipe (3)	GH 05/GH 10 - GH 06/GH 09	GH 09	Northern Quoll	<i>Dasyurus hallucatus</i>	10/06/2022	6:20:09 PM	South	1	Dual Cameras either end
C 115	Pipe (3)	GH 05/GH 10 - GH 06/GH 09	GH 09	Rothschild's Rock-wallaby	<i>Petrogale rothschildi</i>	12/06/2022	1:32:11 AM	South	1	Dual Cameras either end
C 115	Pipe (3)	GH 05/GH 10 - GH 06/GH 09	GH 09	Northern Quoll	<i>Dasyurus hallucatus</i>	12/06/2022	5:04:02 AM	Unknown	1	Dual Cameras either end
C 115	Pipe (3)	GH 05/GH 10 - GH 06/GH 09	GH 09	Northern Quoll	<i>Dasyurus hallucatus</i>	12/06/2022	10:13:24 PM	Unknown	1	Dual Cameras either end
C 115	Pipe (3)	GH 05/GH 10 - GH 06/GH 09	GH 05/GH 09	Northern Quoll	<i>Dasyurus hallucatus</i>	13/06/2022	11:44:15 PM	North	1	Dual Cameras either end
C 115	Pipe (3)	GH 05/GH 10 - GH 06/GH 09	GH 09	Northern Quoll	<i>Dasyurus hallucatus</i>	14/06/2022	2:46:21 AM	Unknown	1	Dual Cameras either end
C 115	Pipe (3)	GH 05/GH 10 - GH 06/GH 09	GH 05	Cat	<i>Felis catus</i>	14/06/2022	6:19:03 PM	Unknown	1	Dual Cameras either end
C 115	Pipe (3)	GH 05/GH 10 - GH 06/GH 09	GH 09	Northern Quoll	<i>Dasyurus hallucatus</i>	16/06/2022	6:06:48 PM	Unknown	1	Dual Cameras either end
C 115	Pipe (3)	GH 05/GH 10 - GH 06/GH 09	GH 09	Rothschild's Rock-wallaby	<i>Petrogale rothschildi</i>	17/06/2022	5:49:28 AM	Unknown	1	Dual Cameras either end
C 115	Pipe (3)	GH 05/GH 10 - GH 06/GH 09	GH 09	Northern Quoll	<i>Dasyurus hallucatus</i>	20/06/2022	9:39:58 PM	South	1	Dual Cameras either end
C 115	Pipe (3)	GH 05/GH 10 - GH 06/GH 09	GH 09	Rothschild's Rock-wallaby	<i>Petrogale rothschildi</i>	21/06/2022	4:25:15 AM	Unknown	1	Dual Cameras either end

C 115	Pipe (3)	GH 05/GH 10 - GH 06/GH 09	GH 09	Northern Quoll	<i>Dasyurus hallucatus</i>	23/06/2022	1:02:02 AM	Unknown	1	Dual Cameras either end
C 115	Pipe (3)	GH 05/GH 10 - GH 06/GH 09	GH 05	Rothschild's Rock-wallaby	<i>Petrogale rothschildi</i>	24/06/2022	12:40:24 AM	North	2	Dual Cameras either end
C 115	Pipe (3)	GH 05/GH 10 - GH 06/GH 09	GH 09	Northern Quoll	<i>Dasyurus hallucatus</i>	27/06/2022	4:49:14 AM	Unknown	1	Dual Cameras either end
C 115	Pipe (3)	GH 05/GH 10 - GH 06/GH 09	GH 09	Rothschild's Rock-wallaby	<i>Petrogale rothschildi</i>	30/06/2022	6:13:16 PM	Unknown	1	Dual Cameras either end
C 115	Pipe (3)	GH 05/GH 10 - GH 06/GH 09	GH 09	Northern Quoll	<i>Dasyurus hallucatus</i>	03/07/2022	9:04:04 PM	Unknown	1	Dual Cameras either end
C 115	Pipe (3)	GH 05/GH 10 - GH 06/GH 09	GH 05	Rothschild's Rock-wallaby	<i>Petrogale rothschildi</i>	05/07/2022	8:01:38 PM	North	1	Dual Cameras either end
C 115	Pipe (3)	GH 05/GH 10 - GH 06/GH 09	GH 09	Northern Quoll	<i>Dasyurus hallucatus</i>	07/07/2022	6:38:23 PM	Unknown	1	Dual Cameras either end
C 115	Pipe (3)	GH 05/GH 10 - GH 06/GH 09	GH 09	Cat	<i>Felis catus</i>	08/07/2022	12:59:11 AM	Unknown	1	Dual Cameras either end
C 115	Pipe (3)	GH 05/GH 10 - GH 06/GH 09	GH 09	Northern Quoll	<i>Dasyurus hallucatus</i>	08/07/2022	6:09:36 PM	Unknown	1	Dual Cameras either end
C 115	Pipe (3)	GH 05/GH 10 - GH 06/GH 09	GH 05	Rothschild's Rock-wallaby	<i>Petrogale rothschildi</i>	10/07/2022	1:19:51 AM	Unknown	1	Dual Cameras either end
C 115	Pipe (3)	GH 05/GH 10 - GH 06/GH 09	GH 09	Rothschild's Rock-wallaby	<i>Petrogale rothschildi</i>	10/07/2022	8:42:42 PM	South	1	Dual Cameras either end
C 115	Pipe (3)	GH 05/GH 10 - GH 06/GH 09	GH 05	Euro	<i>Osphranter robustus</i>	11/07/2022	2:02:35 AM	Unknown	1	Dual Cameras either end
C 115	Pipe (3)	GH 05/GH 10 - GH 06/GH 09	GH 05	Rothschild's Rock-wallaby	<i>Petrogale rothschildi</i>	14/07/2022	7:44:30 PM	Unknown	1	Dual Cameras either end
C 115	Pipe (3)	GH 05/GH 10 - GH 06/GH 09	GH 09	Cat	<i>Felis catus</i>	14/07/2022	11:47:55 PM	Unknown	1	Dual Cameras either end
C 115	Pipe (3)	GH 05/GH 10 - GH 06/GH 09	GH 09	Rothschild's Rock-wallaby	<i>Petrogale rothschildi</i>	16/07/2022	2:18:12 AM	South	1	Dual Cameras either end
C 115	Pipe (3)	GH 05/GH 10 - GH 06/GH 09	GH 09	Northern Quoll	<i>Dasyurus hallucatus</i>	16/07/2022	4:05:20 AM	Unknown	1	Dual Cameras either end
C 115	Pipe (3)	GH 05/GH 10 - GH 06/GH 09	GH 09	Northern Quoll	<i>Dasyurus hallucatus</i>	18/07/2022	6:53:29 PM	Unknown	1	Dual Cameras either end
C 115	Pipe (3)	GH 05/GH 10 - GH 06/GH 09	GH 09	Northern Quoll	<i>Dasyurus hallucatus</i>	19/07/2022	9:14:01 PM	Unknown	1	Dual Cameras either end
C 115	Pipe (3)	GH 05/GH 10 - GH 06/GH 09	GH 09	Northern Quoll	<i>Dasyurus hallucatus</i>	20/07/2022	5:27:37 AM	Unknown	1	Dual Cameras either end
C 115	Pipe (3)	GH 05/GH 10 - GH 06/GH 09	GH 06	Dingo/Dog	<i>Canus lupis</i>	21/07/2022	8:53:54 PM	Unknown	1	Dual Cameras either end
C 115	Pipe (3)	GH 05/GH 10 - GH 06/GH 09	GH 09	Northern Quoll	<i>Dasyurus hallucatus</i>	24/07/2022	7:05:04 PM	Unknown	1	Dual Cameras either end
C 115	Pipe (3)	GH 05/GH 10 - GH 06/GH 09	GH 06	Rothschild's Rock-wallaby	<i>Petrogale rothschildi</i>	24/07/2022	11:14:29 PM	North	1	Dual Cameras either end
C 115	Pipe (3)	GH 05/GH 10 - GH 06/GH 09	GH 09	Northern Quoll	<i>Dasyurus hallucatus</i>	27/07/2022	1:01:20 AM	Unknown	1	Dual Cameras either end
C 115	Pipe (3)	GH 05/GH 10 - GH 06/GH 09	GH 09	Northern Quoll	<i>Dasyurus hallucatus</i>	27/07/2022	1:11:46 AM	Unknown	1	Dual Cameras either end
C 115	Pipe (3)	GH 05/GH 10 - GH 06/GH 09	GH 09	Northern Quoll	<i>Dasyurus hallucatus</i>	27/07/2022	6:23:48 PM	Unknown	1	Dual Cameras either end
C 115	Pipe (3)	GH 05/GH 10 - GH 06/GH 09	GH 09	Northern Quoll	<i>Dasyurus hallucatus</i>	31/07/2022	9:51:45 PM	Unknown	1	Dual Cameras either end
C 115	Pipe (3)	GH 05/GH 10 - GH 06/GH 09	GH 09	Northern Quoll	<i>Dasyurus hallucatus</i>	02/08/2022	4:04:28 AM	Unknown	1	Dual Cameras either end
C 115	Pipe (3)	GH 05/GH 10 - GH 06/GH 09	GH 09	Northern Quoll	<i>Dasyurus hallucatus</i>	07/08/2022	7:48:48 PM	Unknown	1	Dual Cameras either end
C 115	Pipe (3)	GH 05/GH 10 - GH 06/GH 09	GH 09	Rothschild's Rock-wallaby	<i>Petrogale rothschildi</i>	09/08/2022	12:30:39 AM	Unknown	1	Dual Cameras either end
C 115	Pipe (3)	GH 05/GH 10 - GH 06/GH 09	GH 09	Dingo/Dog	<i>Canus lupis</i>	09/08/2022	1:36:40 PM	South	1	Dual Cameras either end
C 115	Pipe (3)	GH 05/GH 10 - GH 06/GH 09	GH 06	Dingo/Dog	<i>Canus lupis</i>	11/08/2022	11:39:55 PM	North	1	Dual Cameras either end
C 115	Pipe (3)	GH 05/GH 10 - GH 06/GH 09	GH 09	Northern Quoll	<i>Dasyurus hallucatus</i>	12/08/2022	8:59:40 PM	Unknown	1	Dual Cameras either end
C 115	Pipe (3)	GH 05/GH 10 - GH 06/GH 09	GH 09	Rothschild's Rock-wallaby	<i>Petrogale rothschildi</i>	13/08/2022	8:43:37 PM	Unknown	1	Dual Cameras either end
C 115	Pipe (3)	GH 05/GH 10 - GH 06/GH 09	GH 09	Northern Quoll	<i>Dasyurus hallucatus</i>	14/08/2022	6:30:38 PM	Unknown	1	Dual Cameras either end
C 115	Pipe (3)	GH 05/GH 10 - GH 06/GH 09	GH 09	Northern Quoll	<i>Dasyurus hallucatus</i>	14/08/2022	7:15:17 PM	Unknown	1	Dual Cameras either end
C 115	Pipe (3)	GH 05/GH 10 - GH 06/GH 09	GH 06	Dingo/Dog	<i>Canus lupis</i>	15/08/2022	9:37:47 AM	Unknown	1	Dual Cameras either end
C 115	Pipe (3)	GH 05/GH 10 - GH 06/GH 09	GH 06	Dingo/Dog	<i>Canus lupis</i>	16/08/2022	12:30:57 PM	Unknown	1	Dual Cameras either end
C 115	Pipe (3)	GH 05/GH 10 - GH 06/GH 09	GH 09	Northern Quoll	<i>Dasyurus hallucatus</i>	16/08/2022	6:23:04 PM	Unknown	1	Dual Cameras either end
C 115	Pipe (3)	GH 05/GH 10 - GH 06/GH 09	GH 09	Northern Quoll	<i>Dasyurus hallucatus</i>	19/08/2022	7:25:13 PM	Unknown	1	Dual Cameras either end
C 115	Pipe (3)	GH 05/GH 10 - GH 06/GH 09	GH 09	Northern Quoll	<i>Dasyurus hallucatus</i>	20/08/2022	6:06:36 PM	Unknown	1	Dual Cameras either end
C 115	Pipe (3)	GH 05/GH 10 - GH 06/GH 09	GH 09	Northern Quoll	<i>Dasyurus hallucatus</i>	20/08/2022	7:52:13 PM	Unknown	1	Dual Cameras either end
C 115	Pipe (3)	GH 05/GH 10 - GH 06/GH 09	GH 09	Northern Quoll	<i>Dasyurus hallucatus</i>	21/08/2022	6:16:29 PM	Unknown	1	Dual Cameras either end
C 115	Pipe (3)	GH 05/GH 10 - GH 06/GH 09	GH 09	Northern Quoll	<i>Dasyurus hallucatus</i>	24/08/2022	12:58:54 AM	Unknown	1	Dual Cameras either end
C 115	Pipe (3)	GH 05/GH 10 - GH 06/GH 09	GH 09	Northern Quoll	<i>Dasyurus hallucatus</i>	25/08/2022	2:34:32 AM	Unknown	1	Dual Cameras either end
C 115	Pipe (3)	GH 05/GH 10 - GH 06/GH 09	GH 09	Northern Quoll	<i>Dasyurus hallucatus</i>	25/08/2022	7:49:46 PM	Unknown	1	Dual Cameras either end
C 115	Pipe (3)	GH 05/GH 10 - GH 06/GH 09	GH 09	Northern Quoll	<i>Dasyurus hallucatus</i>	26/08/2022	6:24:49 PM	Unknown	1	Dual Cameras either end
C 115	Pipe (3)	GH 05/GH 10 - GH 06/GH 09	GH 09	Northern Quoll	<i>Dasyurus hallucatus</i>	26/08/2022	7:59:01 PM	Unknown	1	Dual Cameras either end
C 115	Pipe (3)	GH 05/GH 10 - GH 06/GH 09	GH 09	Northern Quoll	<i>Dasyurus hallucatus</i>	29/08/2022	6:15:02 PM	Unknown	1	Dual Cameras either end
C 115	Pipe (3)	GH 05/GH 10 - GH 06/GH 09	GH 09	Northern Quoll	<i>Dasyurus hallucatus</i>	30/08/2022	7:25:56 PM	Unknown	1	Dual Cameras either end
C 115	Pipe (3)	GH 05/GH 10 - GH 06/GH 09	GH 09	Northern Quoll	<i>Dasyurus hallucatus</i>	31/08/2022	2:38:25 AM	Unknown	1	Dual Cameras either end
C 115	Pipe (3)	GH 05/GH 10 - GH 06/GH 09	GH 09	Dingo/Dog	<i>Canus lupis</i>	31/08/2022	10:31:44 AM	Unknown	1	Dual Cameras either end
C 115	Pipe (3)	GH 05/GH 10 - GH 06/GH 09	GH 06	Dingo/Dog	<i>Canus lupis</i>	31/08/2022	3:52:34 PM	Unknown	1	Dual Cameras either end
C 115	Pipe (3)	GH 05/GH 10 - GH 06/GH 09	GH 09	Northern Quoll	<i>Dasyurus hallucatus</i>	31/08/2022	6:48:44 PM	Unknown	1	Dual Cameras either end
C 115	Pipe (3)	GH 05/GH 10 - GH 06/GH 09	GH 09	Northern Quoll	<i>Dasyurus hallucatus</i>	01/09/2022	12:01:33 AM	Unknown	1	Dual Cameras either end
C 115	Pipe (3)	GH 05/GH 10 - GH 06/GH 09	GH 09	Northern Quoll	<i>Dasyurus hallucatus</i>	01/09/2022	4:29:54 AM	Unknown	1	Dual Cameras either end
C 115	Pipe (3)	GH 05/GH 10 - GH 06/GH 09	GH 09	Northern Quoll	<i>Dasyurus hallucatus</i>	03/09/2022	3:28:38 AM	Unknown	1	Dual Cameras either end
C 115	Pipe (3)	GH 05/GH 10 - GH 06/GH 09	GH 09	Northern Quoll	<i>Dasyurus hallucatus</i>	03/09/2022	6:34:25 PM	South	1	Dual Cameras either end

C 115	Pipe (3)	GH 05/GH 10 - GH 06/GH 09	GH 09	Northern Quoll	<i>Dasyurus hallucatus</i>	04/09/2022	10:57:42 PM	Unknown	1	Dual Cameras either end
C 115	Pipe (3)	GH 05/GH 10 - GH 06/GH 09	GH 09	Northern Quoll	<i>Dasyurus hallucatus</i>	05/09/2022	10:56:37 AM	Unknown	1	Dual Cameras either end
C 115	Pipe (3)	GH 05/GH 10 - GH 06/GH 09	GH 09	Dingo/Dog	<i>Canus lupis</i>	06/09/2022	11:43:11 AM	Unknown	1	Dual Cameras either end
C 115	Pipe (3)	GH 05/GH 10 - GH 06/GH 09	GH 06	Dingo/Dog	<i>Canus lupis</i>	06/09/2022	11:43:50 AM	Unknown	1	Dual Cameras either end
C 116	Box (1)	GH 24/GH 28 - GH 02/GH 84	GH 02	Northern Quoll	<i>Dasyurus hallucatus</i>	18/05/2022	6:35:07 PM	South	1	Dual Cameras either end
C 116	Box (1)	GH 24/GH 28 - GH 02/GH 84	GH 02/GH 84	Rothschild's Rock-wallaby	<i>Petrogale rothschildi</i>	19/05/2022	6:40:22 PM	Unknown	1	Dual Cameras either end
C 116	Box (1)	GH 24/GH 28 - GH 02/GH 84	GH 84	Northern Quoll	<i>Dasyurus hallucatus</i>	19/05/2022	11:43:43 PM	South	1	Dual Cameras either end
C 116	Box (1)	GH 24/GH 28 - GH 02/GH 84	GH 02	Rothschild's Rock-wallaby	<i>Petrogale rothschildi</i>	20/05/2022	12:37:46 AM	Unknown	1	Dual Cameras either end
C 116	Box (1)	GH 24/GH 28 - GH 02/GH 84	GH 84	Rothschild's Rock-wallaby	<i>Petrogale rothschildi</i>	24/05/2022	1:07:26 AM	Unknown	1	Dual Cameras either end
C 116	Box (1)	GH 24/GH 28 - GH 02/GH 84	GH 02/GH 84	Rothschild's Rock-wallaby	<i>Petrogale rothschildi</i>	24/05/2022	6:40:33 PM	South	1	Dual Cameras either end
C 116	Box (1)	GH 24/GH 28 - GH 02/GH 84	GH 84	Rothschild's Rock-wallaby	<i>Petrogale rothschildi</i>	25/05/2022	11:36:41 PM	Unknown	1	Dual Cameras either end
C 116	Box (1)	GH 24/GH 28 - GH 02/GH 84	GH 02	Northern Quoll	<i>Dasyurus hallucatus</i>	26/05/2022	6:51:34 PM	South	1	Dual Cameras either end
C 116	Box (1)	GH 24/GH 28 - GH 02/GH 84	GH 84	Northern Quoll	<i>Dasyurus hallucatus</i>	27/05/2022	2:52:48 AM	South	1	Dual Cameras either end
C 116	Box (1)	GH 24/GH 28 - GH 02/GH 84	GH 02	Rothschild's Rock-wallaby	<i>Petrogale rothschildi</i>	28/05/2022	4:25:15 AM	South	1	Dual Cameras either end
C 116	Box (1)	GH 24/GH 28 - GH 02/GH 84	GH 02	Rothschild's Rock-wallaby	<i>Petrogale rothschildi</i>	01/06/2022	12:32:13 AM	Unknown	1	Dual Cameras either end
C 116	Box (1)	GH 24/GH 28 - GH 02/GH 84	GH 84	Rothschild's Rock-wallaby	<i>Petrogale rothschildi</i>	01/06/2022	12:36:14 AM	Unknown	1	
C 116	Box (1)	GH 24/GH 28 - GH 02/GH 84	GH 02/GH 84	Northern Quoll	<i>Dasyurus hallucatus</i>	01/06/2022	5:55:16 PM	Unknown	1	Dual Cameras either end
C 116	Box (1)	GH 24/GH 28 - GH 02/GH 84	GH 02	Rothschild's Rock-wallaby	<i>Petrogale rothschildi</i>	01/06/2022	6:56:49 PM	Unknown	1	Dual Cameras either end
C 116	Box (1)	GH 24/GH 28 - GH 02/GH 84	GH 02	Rothschild's Rock-wallaby	<i>Petrogale rothschildi</i>	01/06/2022	9:23:06 PM	Unknown	1	Dual Cameras either end
C 116	Box (1)	GH 24/GH 28 - GH 02/GH 84	GH 84	Northern Quoll	<i>Dasyurus hallucatus</i>	01/06/2022	9:43:31 PM	North	1	Dual Cameras either end
C 116	Box (1)	GH 24/GH 28 - GH 02/GH 84	GH 84	Cat	<i>Felis catus</i>	04/06/2022	3:30:43 AM	North	1	
C 116	Box (1)	GH 24/GH 28 - GH 02/GH 84	GH 84	Rothschild's Rock-wallaby	<i>Petrogale rothschildi</i>	04/06/2022	6:59:40 PM	North	1	Dual Cameras either end
C 116	Box (1)	GH 24/GH 28 - GH 02/GH 84	GH 84	Northern Quoll	<i>Dasyurus hallucatus</i>	06/06/2022	10:08:13 PM	Unknown	1	Dual Cameras either end
C 116	Box (1)	GH 24/GH 28 - GH 02/GH 84	GH 84	Northern Quoll	<i>Dasyurus hallucatus</i>	07/06/2022	10:49:52 PM	South	1	Dual Cameras either end
C 116	Box (1)	GH 24/GH 28 - GH 02/GH 84	GH 02	Rothschild's Rock-wallaby	<i>Petrogale rothschildi</i>	08/06/2022	5:23:38 AM	South	1	Dual Cameras either end
C 116	Box (1)	GH 24/GH 28 - GH 02/GH 84	GH 02/GH 84	Northern Quoll	<i>Dasyurus hallucatus</i>	12/06/2022	4:51:41 AM	South	1	Dual Cameras either end
C 116	Box (1)	GH 24/GH 28 - GH 02/GH 84	GH 84	Northern Quoll	<i>Dasyurus hallucatus</i>	13/06/2022	12:01:29 AM	South	1	Dual Cameras either end
C 116	Box (1)	GH 24/GH 28 - GH 02/GH 84	GH 02	Rothschild's Rock-wallaby	<i>Petrogale rothschildi</i>	13/06/2022	2:55:56 AM	Unknown	1	Dual Cameras either end
C 116	Box (1)	GH 24/GH 28 - GH 02/GH 84	GH 84	Rothschild's Rock-wallaby	<i>Petrogale rothschildi</i>	13/06/2022	3:01:51 AM	Unknown	1	Dual Cameras either end
C 116	Box (1)	GH 24/GH 28 - GH 02/GH 84	GH 02/GH 84	Rothschild's Rock-wallaby	<i>Petrogale rothschildi</i>	13/06/2022	9:11:11 PM	South	1	Dual Cameras either end
C 116	Box (1)	GH 24/GH 28 - GH 02/GH 84	GH 84	Cat	<i>Felis catus</i>	14/06/2022	6:11:17 PM	Unknown	1	Dual Cameras either end
C 116	Box (1)	GH 24/GH 28 - GH 02/GH 84	GH 02/GH 84	Northern Quoll	<i>Dasyurus hallucatus</i>	14/06/2022	6:21:29 PM	South	1	Dual Cameras either end
C 116	Box (1)	GH 24/GH 28 - GH 02/GH 84	GH 84	Northern Quoll	<i>Dasyurus hallucatus</i>	14/06/2022	11:19:15 PM	South	1	Dual Cameras either end
C 116	Box (1)	GH 24/GH 28 - GH 02/GH 84	GH 02/GH 84	Rothschild's Rock-wallaby	<i>Petrogale rothschildi</i>	15/06/2022	3:19:12 AM	South	1	Dual Cameras either end
C 116	Box (1)	GH 24/GH 28 - GH 02/GH 84	GH 84	Rothschild's Rock-wallaby	<i>Petrogale rothschildi</i>	15/06/2022	6:14:34 AM	South	1	Dual Cameras either end
C 116	Box (1)	GH 24/GH 28 - GH 02/GH 84	GH 02	Northern Quoll	<i>Dasyurus hallucatus</i>	17/06/2022	6:41:03 PM	South	1	Dual Cameras either end
C 116	Box (1)	GH 24/GH 28 - GH 02/GH 84	GH 02	Rothschild's Rock-wallaby	<i>Petrogale rothschildi</i>	20/06/2022	12:22:14 AM	Unknown	1	Dual Cameras either end
C 116	Box (1)	GH 24/GH 28 - GH 02/GH 84	GH 02	Northern Quoll	<i>Dasyurus hallucatus</i>	21/06/2022	9:01:17 PM	Unknown	1	Dual Cameras either end
C 116	Box (1)	GH 24/GH 28 - GH 02/GH 84	GH 02	Northern Quoll	<i>Dasyurus hallucatus</i>	22/06/2022	6:07:17 PM	Unknown	1	Dual Cameras either end
C 116	Box (1)	GH 24/GH 28 - GH 02/GH 84	GH 02	Rothschild's Rock-wallaby	<i>Petrogale rothschildi</i>	22/06/2022	7:17:54 PM	South	1	Dual Cameras either end
C 116	Box (1)	GH 24/GH 28 - GH 02/GH 84	GH 02	Rothschild's Rock-wallaby	<i>Petrogale rothschildi</i>	22/06/2022	7:40:41 PM	Unknown	1	Dual Cameras either end
C 116	Box (1)	GH 24/GH 28 - GH 02/GH 84	GH 02	Northern Quoll	<i>Dasyurus hallucatus</i>	25/06/2022	12:47:40 AM	South	1	Dual Cameras either end
C 116	Box (1)	GH 24/GH 28 - GH 02/GH 84	GH 02	Rothschild's Rock-wallaby	<i>Petrogale rothschildi</i>	25/06/2022	6:16:23 PM	Unknown	1	Dual Cameras either end
C 116	Box (1)	GH 24/GH 28 - GH 02/GH 84	GH 02	Northern Quoll	<i>Dasyurus hallucatus</i>	27/06/2022	2:25:35 AM	Unknown	1	Dual Cameras either end
C 116	Box (1)	GH 24/GH 28 - GH 02/GH 84	GH 02	Rothschild's Rock-wallaby	<i>Petrogale rothschildi</i>	01/07/2022	5:52:01 AM	Unknown	1	Dual Cameras either end
C 116	Box (1)	GH 24/GH 28 - GH 02/GH 84	GH 02	Northern Quoll	<i>Dasyurus hallucatus</i>	01/07/2022	10:42:14 PM	South	1	Dual Cameras either end
C 116	Box (1)	GH 24/GH 28 - GH 02/GH 84	GH 02	Rothschild's Rock-wallaby	<i>Petrogale rothschildi</i>	03/07/2022	2:17:26 AM	Unknown	1	Dual Cameras either end
C 116	Box (1)	GH 24/GH 28 - GH 02/GH 84	GH 02	Northern Quoll	<i>Dasyurus hallucatus</i>	03/07/2022	6:17:31 PM	South	1	Dual Cameras either end
C 116	Box (1)	GH 24/GH 28 - GH 02/GH 84	GH 02	Rothschild's Rock-wallaby	<i>Petrogale rothschildi</i>	04/07/2022	1:36:13 AM	Unknown	1	Dual Cameras either end
C 116	Box (1)	GH 24/GH 28 - GH 02/GH 84	GH 02	Dingo/Dog	<i>Canus lupis</i>	04/07/2022	4:34:18 AM	Unknown	1	Dual Cameras either end
C 116	Box (1)	GH 24/GH 28 - GH 02/GH 84	GH 02	Rothschild's Rock-wallaby	<i>Petrogale rothschildi</i>	04/07/2022	11:32:04 PM	Unknown	1	Dual Cameras either end
C 116	Box (1)	GH 24/GH 28 - GH 02/GH 84	GH 02	Rothschild's Rock-wallaby	<i>Petrogale rothschildi</i>	06/07/2022	6:19:00 PM	Unknown	1	Dual Cameras either end
C 116	Box (1)	GH 24/GH 28 - GH 02/GH 84	GH 02	Northern Quoll	<i>Dasyurus hallucatus</i>	07/07/2022	2:46:59 AM	Unknown	1	Dual Cameras either end
C 116	Box (1)	GH 24/GH 28 - GH 02/GH 84	GH 02	Rothschild's Rock-wallaby	<i>Petrogale rothschildi</i>	08/07/2022	4:57:24 AM	Unknown	1	Dual Cameras either end
C 116	Box (1)	GH 24/GH 28 - GH 02/GH 84	GH 02	Northern Quoll	<i>Dasyurus hallucatus</i>	08/07/2022	9:26:14 PM	Unknown	1	Dual Cameras either end
C 116	Box (1)	GH 24/GH 28 - GH 02/GH 84	GH 02	Rothschild's Rock-wallaby	<i>Petrogale rothschildi</i>	09/07/2022	6:14:16 PM	Unknown	1	Dual Cameras either end
C 116	Box (1)	GH 24/GH 28 - GH 02/GH 84	GH 02	Rothschild's Rock-wallaby	<i>Petrogale rothschildi</i>	10/07/2022	12:32:03 AM	South	1	Dual Cameras either end

C 116	Box (1)	GH 24/GH 28 - GH 02/GH 84	GH 02	Rothschild's Rock-wallaby	<i>Petrogale rothschildi</i>	10/07/2022	2:06:50 AM	Unknown	1	Dual Cameras either end
C 116	Box (1)	GH 24/GH 28 - GH 02/GH 84	GH 02	Rothschild's Rock-wallaby	<i>Petrogale rothschildi</i>	10/07/2022	4:31:10 AM	Unknown	1	Dual Cameras either end
C 116	Box (1)	GH 24/GH 28 - GH 02/GH 84	GH 02	Rothschild's Rock-wallaby	<i>Petrogale rothschildi</i>	13/07/2022	8:54:06 PM	Unknown	1	Dual Cameras either end
C 116	Box (1)	GH 24/GH 28 - GH 02/GH 84	GH 02	Rothschild's Rock-wallaby	<i>Petrogale rothschildi</i>	14/07/2022	5:26:33 AM	South	1	Dual Cameras either end
C 116	Box (1)	GH 24/GH 28 - GH 02/GH 84	GH 02	Cat	<i>Felis catus</i>	14/07/2022	11:55:51 PM	Unknown	1	Dual Cameras either end
C 116	Box (1)	GH 24/GH 28 - GH 02/GH 84	GH02/GH 84	Rothschild's Rock-wallaby	<i>Petrogale rothschildi</i>	17/07/2022	1:00:55 AM	South	1	Dual Cameras either end
C 116	Box (1)	GH 24/GH 28 - GH 02/GH 84	GH 02/GH 84	Rothschild's Rock-wallaby	<i>Petrogale rothschildi</i>	17/07/2022	11:23:01 PM	South	1	Dual Cameras either end
C 116	Box (1)	GH 24/GH 28 - GH 02/GH 84	GH 02/GH 84	Rothschild's Rock-wallaby	<i>Petrogale rothschildi</i>	18/07/2022	4:46:28 AM	South	1	Dual Cameras either end
C 116	Box (1)	GH 24/GH 28 - GH 02/GH 84	GH 84	Northern Quoll	<i>Dasyurus hallucatus</i>	18/07/2022	11:22:39 PM	North	1	Dual Cameras either end
C 116	Box (1)	GH 24/GH 28 - GH 02/GH 84	GH 02/GH 84	Rothschild's Rock-wallaby	<i>Petrogale rothschildi</i>	20/07/2022	1:22:24 AM	Unknown	1	Dual Cameras either end
C 116	Box (1)	GH 24/GH 28 - GH 02/GH 84	GH 02	Northern Quoll	<i>Dasyurus hallucatus</i>	21/07/2022	6:37:10 PM	Unknown	1	Dual Cameras either end
C 116	Box (1)	GH 24/GH 28 - GH 02/GH 84	GH 02/GH 84	Dingo/Dog	<i>Canus lupis</i>	22/07/2022	7:54:46 PM	Unknown	1	Dual Cameras either end
C 116	Box (1)	GH 24/GH 28 - GH 02/GH 84	GH 02/GH 84	Rothschild's Rock-wallaby	<i>Petrogale rothschildi</i>	23/07/2022	6:35:28 PM	South	1	Dual Cameras either end
C 116	Box (1)	GH 24/GH 28 - GH 02/GH 84	GH 02/GH 84	Rothschild's Rock-wallaby	<i>Petrogale rothschildi</i>	25/07/2022	6:26:13 PM	South	1	Dual Cameras either end
C 116	Box (1)	GH 24/GH 28 - GH 02/GH 84	GH 84	Northern Quoll	<i>Dasyurus hallucatus</i>	26/07/2022	2:25:39 AM	South	1	Dual Cameras either end
C 116	Box (1)	GH 24/GH 28 - GH 02/GH 84	GH 02	Rothschild's Rock-wallaby	<i>Petrogale rothschildi</i>	26/07/2022	7:12:13 PM	Unknown	1	Dual Cameras either end
C 116	Box (1)	GH 24/GH 28 - GH 02/GH 84	GH 02	Northern Quoll	<i>Dasyurus hallucatus</i>	27/07/2022	1:02:20 AM	Unknown	1	Dual Cameras either end
C 116	Box (1)	GH 24/GH 28 - GH 02/GH 84	GH 02	Rothschild's Rock-wallaby	<i>Petrogale rothschildi</i>	27/07/2022	5:27:57 AM	Unknown	1	Dual Cameras either end
C 116	Box (1)	GH 24/GH 28 - GH 02/GH 84	GH 02	Rothschild's Rock-wallaby	<i>Petrogale rothschildi</i>	29/07/2022	5:33:35 AM	Unknown	1	Dual Cameras either end
C 116	Box (1)	GH 24/GH 28 - GH 02/GH 84	GH 02	Rothschild's Rock-wallaby	<i>Petrogale rothschildi</i>	29/07/2022	6:22:10 PM	Unknown	1	Dual Cameras either end
C 116	Box (1)	GH 24/GH 28 - GH 02/GH 84	GH 02	Rothschild's Rock-wallaby	<i>Petrogale rothschildi</i>	01/08/2022	6:33:28 PM	Unknown	1	Dual Cameras either end
C 116	Box (1)	GH 24/GH 28 - GH 02/GH 84	GH 02	Rothschild's Rock-wallaby	<i>Petrogale rothschildi</i>	03/08/2022	7:47:29 PM	South	1	Dual Cameras either end
C 116	Box (1)	GH 24/GH 28 - GH 02/GH 84	GH 02	Dingo/Dog	<i>Canus lupis</i>	09/08/2022	1:19:43 PM	South	1	Dual Cameras either end
C 116	Box (1)	GH 24/GH 28 - GH 02/GH 84	GH 02	Euro	<i>Osphranter robustus</i>	10/08/2022	10:03:22 PM	Unknown	1	Dual Cameras either end
C 116	Box (1)	GH 24/GH 28 - GH 02/GH 84	GH 02	Northern Quoll	<i>Dasyurus hallucatus</i>	12/08/2022	9:38:56 PM	Unknown	1	Dual Cameras either end
C 116	Box (1)	GH 24/GH 28 - GH 02/GH 84	GH 02	Rothschild's Rock-wallaby	<i>Petrogale rothschildi</i>	13/08/2022	6:17:07 PM	South	1	Dual Cameras either end
C 116	Box (1)	GH 24/GH 28 - GH 02/GH 84	GH 02	Rothschild's Rock-wallaby	<i>Petrogale rothschildi</i>	13/08/2022	10:03:13 PM	Unknown	1	Dual Cameras either end
C 116	Box (1)	GH 24/GH 28 - GH 02/GH 84	GH 02	Dingo/Dog	<i>Canus lupis</i>	15/08/2022	9:40:27 AM	Unknown	1	Dual Cameras either end
C 116	Box (1)	GH 24/GH 28 - GH 02/GH 84	GH 02	Rothschild's Rock-wallaby	<i>Petrogale rothschildi</i>	15/08/2022	6:22:55 PM	Unknown	1	Dual Cameras either end
C 116	Box (1)	GH 24/GH 28 - GH 02/GH 84	GH 02	Dingo/Dog	<i>Canus lupis</i>	16/08/2022	12:33:54 PM	Unknown	1	Dual Cameras either end
C 116	Box (1)	GH 24/GH 28 - GH 02/GH 84	GH 02/GH 28	Dingo/Dog	<i>Canus lupis</i>	19/08/2022	1:43:48 PM	South	1	Dual Cameras either end
C 116	Box (1)	GH 24/GH 28 - GH 02/GH 84	GH 02	Northern Quoll	<i>Dasyurus hallucatus</i>	19/08/2022	7:14:24 PM	Unknown	1	Dual Cameras either end
C 116	Box (1)	GH 24/GH 28 - GH 02/GH 84	GH 02	Rothschild's Rock-wallaby	<i>Petrogale rothschildi</i>	20/08/2022	6:24:56 PM	South	1	Dual Cameras either end
C 116	Box (1)	GH 24/GH 28 - GH 02/GH 84	GH 02	Dingo/Dog	<i>Canus lupis</i>	21/08/2022	9:18:13 AM	South	1	Dual Cameras either end
C 116	Box (1)	GH 24/GH 28 - GH 02/GH 84	GH 02	Rothschild's Rock-wallaby	<i>Petrogale rothschildi</i>	22/08/2022	6:25:24 PM	South	1	Dual Cameras either end
C 116	Box (1)	GH 24/GH 28 - GH 02/GH 84	GH 02	Rothschild's Rock-wallaby	<i>Petrogale rothschildi</i>	24/08/2022	8:09:03 PM	Unknown	1	Dual Cameras either end
C 116	Box (1)	GH 24/GH 28 - GH 02/GH 84	GH 02	Rothschild's Rock-wallaby	<i>Petrogale rothschildi</i>	25/08/2022	4:28:47 AM	South	1	Dual Cameras either end
C 116	Box (1)	GH 24/GH 28 - GH 02/GH 84	GH 02	Rothschild's Rock-wallaby	<i>Petrogale rothschildi</i>	26/08/2022	6:17:02 PM	South	1	Dual Cameras either end
C 116	Box (1)	GH 24/GH 28 - GH 02/GH 84	GH 02	Rothschild's Rock-wallaby	<i>Petrogale rothschildi</i>	27/08/2022	3:01:54 AM	Unknown	1	Dual Cameras either end
C 116	Box (1)	GH 24/GH 28 - GH 02/GH 84	GH 02	Rothschild's Rock-wallaby	<i>Petrogale rothschildi</i>	28/08/2022	3:22:33 AM	South	1	Dual Cameras either end
C 116	Box (1)	GH 24/GH 28 - GH 02/GH 84	GH 02	Euro	<i>Osphranter robustus</i>	28/08/2022	11:55:53 PM	Unknown	1	Dual Cameras either end
C 116	Box (1)	GH 24/GH 28 - GH 02/GH 84	GH 02	Rothschild's Rock-wallaby	<i>Petrogale rothschildi</i>	29/08/2022	12:20:15 AM	Unknown	1	Dual Cameras either end
C 116	Box (1)	GH 24/GH 28 - GH 02/GH 84	GH 02	Northern Quoll	<i>Dasyurus hallucatus</i>	30/08/2022	4:25:43 AM	Unknown	1	Dual Cameras either end
C 116	Box (1)	GH 24/GH 28 - GH 02/GH 84	GH 02/GH 28	Dingo/Dog	<i>Canus lupis</i>	31/08/2022	10:34:18 AM	South	1	Dual Cameras either end
C 116	Box (1)	GH 24/GH 28 - GH 02/GH 84	GH 02	Dingo/Dog	<i>Canus lupis</i>	02/09/2022	11:50:19 AM	South	1	Dual Cameras either end
C 116	Box (1)	GH 24/GH 28 - GH 02/GH 84	GH 02	Northern Quoll	<i>Dasyurus hallucatus</i>	02/09/2022	7:56:02 PM	Unknown	1	Dual Cameras either end
C 116	Box (1)	GH 24/GH 28 - GH 02/GH 84	GH 02/GH 28	Dingo/Dog	<i>Canus lupis</i>	06/09/2022	4:59:20 AM	Unknown	1	Dual Cameras either end
C 116	Box (1)	GH 24/GH 28 - GH 02/GH 84	GH 02	Dingo/Dog	<i>Canus lupis</i>	06/09/2022	11:19:15 AM	Unknown	1	Dual Cameras either end
C 116	Box (1)	GH 24/GH 28 - GH 02/GH 84	GH 02	Northern Quoll	<i>Dasyurus hallucatus</i>	07/09/2022	6:45:31 PM	South	1	Dual Cameras either end
C 116	Box (1)	GH 24/GH 28 - GH 02/GH 84	GH 02	Dingo/Dog	<i>Canus lupis</i>	8/09/2022	10:51:33 AM	South	1	Dual Cameras either end
C 117	Pipe (5)	GH 04/GH 65 - GH 07/GH 22	GH 04	Cat	<i>Felis catus</i>	18/05/2022	8:08:39 PM	North	1	Dual Cameras either end
C 117	Pipe (5)	GH 04/GH 65 - GH 07/GH 22	GH 65	Dingo/Dog	<i>Canus lupis</i>	19/05/2022	6:56:58 PM	South	1	Dual Cameras either end
C 117	Pipe (5)	GH 04/GH 65 - GH 07/GH 22	GH 04	Cat	<i>Felis catus</i>	19/05/2022	11:00:18 PM	Unknown	1	Dual Cameras either end
C 117	Pipe (5)	GH 04/GH 65 - GH 07/GH 22	GH 65	Dingo/Dog	<i>Canus lupis</i>	19/05/2022	11:01:09 PM	North	1	Dual Cameras either end
C 117	Pipe (5)	GH 04/GH 65 - GH 07/GH 22	GH 04	Euro	<i>Osphranter robustus</i>	02/06/2022	7:09:32 PM	Unknown	1	Dual Cameras either end
C 117	Pipe (5)	GH 04/GH 65 - GH 07/GH 22	GH 65	Dingo/Dog	<i>Canus lupis</i>	09/06/2022	11:05:06 PM	North	1	Dual Cameras either end
C 117	Pipe (5)	GH 04/GH 65 - GH 07/GH 22	GH 65	Northern Quoll	<i>Dasyurus hallucatus</i>	10/06/2022	7:04:11 PM	Unknown	1	Dual Cameras either end



C 117	Pipe (5)	GH 04/GH 65 - GH 07/GH 22	GH 04/GH 07	Cat	<i>Felis catus</i>	13/06/2022	4:56:16 PM	North	1	Dual Cameras either end
C 117	Pipe (5)	GH 04/GH 65 - GH 07/GH 22	GH 65	Cat	<i>Felis catus</i>	13/06/2022	6:04:58 PM	South	1	Dual Cameras either end
C 117	Pipe (5)	GH 04/GH 65 - GH 07/GH 22	GH 65	Northern Quoll	<i>Dasyurus hallucatus</i>	13/06/2022	7:12:34 PM	Unknown	1	
C 117	Pipe (5)	GH 04/GH 65 - GH 07/GH 22	GH 65	Dingo/Dog	<i>Canus lupis</i>	13/06/2022	10:45:08 PM	Unknown	1	Dual Cameras either end
C 117	Pipe (5)	GH 04/GH 65 - GH 07/GH 22	GH 65	Northern Quoll	<i>Dasyurus hallucatus</i>	15/06/2022	6:55:36 PM	Unknown	1	Dual Cameras either end
C 117	Pipe (5)	GH 04/GH 65 - GH 07/GH 22	GH 65/GH 07	Dingo/Dog	<i>Canus lupis</i>	18/06/2022	12:16:48 AM	South	1	Dual Cameras either end
C 117	Pipe (5)	GH 04/GH 65 - GH 07/GH 22	GH 04	Northern Quoll	<i>Dasyurus hallucatus</i>	22/06/2022	6:26:55 PM	Unknown	1	Dual Cameras either end
C 117	Pipe (5)	GH 04/GH 65 - GH 07/GH 22	GH 04	Northern Quoll	<i>Dasyurus hallucatus</i>	22/06/2022	8:58:58 PM	Unknown	1	Dual Cameras either end
C 117	Pipe (5)	GH 04/GH 65 - GH 07/GH 22	GH 65	Cat	<i>Felis catus</i>	26/06/2022	11:05:36 PM	Unknown	1	Dual Cameras either end
C 117	Pipe (5)	GH 04/GH 65 - GH 07/GH 22	GH 65	Dingo/Dog	<i>Canus lupis</i>	28/06/2022	10:50:43 PM	South	1	Dual Cameras either end
C 117	Pipe (5)	GH 04/GH 65 - GH 07/GH 22	GH 65	Northern Quoll	<i>Dasyurus hallucatus</i>	30/06/2022	12:27:57 AM	Unknown	1	Dual Cameras either end
C 117	Pipe (5)	GH 04/GH 65 - GH 07/GH 22	GH 65	Dingo/Dog	<i>Canus lupis</i>	02/07/2022	12:15:26 AM	South	1	Dual Cameras either end
C 117	Pipe (5)	GH 04/GH 65 - GH 07/GH 22	GH 65	Cat	<i>Felis catus</i>	02/07/2022	6:09:20 PM	Unknown	1	Dual Cameras either end
C 117	Pipe (5)	GH 04/GH 65 - GH 07/GH 22	GH 65	Dingo/Dog	<i>Canus lupis</i>	04/07/2022	4:35:32 AM	Unknown	1	Dual Cameras either end
C 117	Pipe (5)	GH 04/GH 65 - GH 07/GH 22	GH 65	Northern Quoll	<i>Dasyurus hallucatus</i>	17/07/2022	11:17:13 PM	Unknown	1	Dual Cameras either end
C 117	Pipe (5)	GH 04/GH 65 - GH 07/GH 22	GH 65	Northern Quoll	<i>Dasyurus hallucatus</i>	20/07/2022	7:46:20 PM	Unknown	1	Dual Cameras either end
C 117	Pipe (5)	GH 04/GH 65 - GH 07/GH 22	GH 65	Dingo/Dog	<i>Canus lupis</i>	21/07/2022	9:00:03 PM	South	1	Dual Cameras either end
C 117	Pipe (5)	GH 04/GH 65 - GH 07/GH 22	GH 04	Cat	<i>Felis catus</i>	23/07/2022	11:43:15 PM	Unknown	1	Dual Cameras either end
C 117	Pipe (5)	GH 04/GH 65 - GH 07/GH 22	GH 65	Northern Quoll	<i>Dasyurus hallucatus</i>	24/07/2022	1:22:20 AM	Unknown	1	Dual Cameras either end
C 117	Pipe (5)	GH 04/GH 65 - GH 07/GH 22	GH 65	Northern Quoll	<i>Dasyurus hallucatus</i>	29/07/2022	7:43:01 PM	Unknown	1	Dual Cameras either end
C 117	Pipe (5)	GH 04/GH 65 - GH 07/GH 22	GH 22	Dingo/Dog	<i>Canus lupis</i>	08/08/2022	10:49:49 PM	South	1	Dual Cameras either end
C 117	Pipe (5)	GH 04/GH 65 - GH 07/GH 22	GH 65	Dingo/Dog	<i>Canus lupis</i>	09/08/2022	9:39:45 AM	North	1	Dual Cameras either end
C 117	Pipe (5)	GH 04/GH 65 - GH 07/GH 22	GH 04/GH 22	Dingo/Dog	<i>Canus lupis</i>	09/08/2022	9:39:58 AM	North	1	
C 117	Pipe (5)	GH 04/GH 65 - GH 07/GH 22	GH 65	Dingo/Dog	<i>Canus lupis</i>	09/08/2022	12:52:10 PM	South	1	Dual Cameras either end
C 117	Pipe (5)	GH 04/GH 65 - GH 07/GH 22	GH 65	Dingo/Dog	<i>Canus lupis</i>	15/08/2022	12:15:52 PM	South	1	Dual Cameras either end
C 117	Pipe (5)	GH 04/GH 65 - GH 07/GH 22	GH 04	Dingo/Dog	<i>Canus lupis</i>	15/08/2022	2:05:36 PM	Unknown	1	Dual Cameras either end
C 117	Pipe (5)	GH 04/GH 65 - GH 07/GH 22	GH 22	Dingo/Dog	<i>Canus lupis</i>	16/08/2022	1:25:55 PM	South	1	Dual Cameras either end
C 117	Pipe (5)	GH 04/GH 65 - GH 07/GH 22	GH 65	Dingo/Dog	<i>Canus lupis</i>	16/08/2022	8:20:22 PM	North	1	Dual Cameras either end
C 117	Pipe (5)	GH 04/GH 65 - GH 07/GH 22	GH 22	Dingo/Dog	<i>Canus lupis</i>	17/08/2022	6:31:13 AM	Unknown	1	Dual Cameras either end
C 117	Pipe (5)	GH 04/GH 65 - GH 07/GH 22	GH 65	Dingo/Dog	<i>Canus lupis</i>	18/08/2022	10:50:55 PM	Unknown	1	Dual Cameras either end
C 117	Pipe (5)	GH 04/GH 65 - GH 07/GH 22	GH 65	Dingo/Dog	<i>Canus lupis</i>	19/08/2022	12:57:47 PM	North	1	Dual Cameras either end
C 117	Pipe (5)	GH 04/GH 65 - GH 07/GH 22	GH 22	Dingo/Dog	<i>Canus lupis</i>	20/08/2022	10:02:04 PM	Unknown	1	Dual Cameras either end
C 117	Pipe (5)	GH 04/GH 65 - GH 07/GH 22	GH 04	Dingo/Dog	<i>Canus lupis</i>	21/08/2022	9:10:23 AM	Unknown	1	Dual Cameras either end
C 117	Pipe (5)	GH 04/GH 65 - GH 07/GH 22	GH 65	Northern Quoll	<i>Dasyurus hallucatus</i>	21/08/2022	7:11:29 PM	Unknown	1	Dual Cameras either end
C 117	Pipe (5)	GH 04/GH 65 - GH 07/GH 22	GH 22	Dingo/Dog	<i>Canus lupis</i>	22/08/2022	7:52:30 PM	Unknown	1	Dual Cameras either end
C 117	Pipe (5)	GH 04/GH 65 - GH 07/GH 22	GH 65	Dingo/Dog	<i>Canus lupis</i>	22/08/2022	7:53:27 PM	Unknown	1	Dual Cameras either end
C 117	Pipe (5)	GH 04/GH 65 - GH 07/GH 22	GH 65	Cat	<i>Felis catus</i>	27/08/2022	5:20:45 PM	Unknown	1	Dual Cameras either end
C 117	Pipe (5)	GH 04/GH 65 - GH 07/GH 22	GH 65	Northern Quoll	<i>Dasyurus hallucatus</i>	29/08/2022	4:43:57 AM	Unknown	1	Dual Cameras either end
C 117	Pipe (5)	GH 04/GH 65 - GH 07/GH 22	GH 65	Northern Quoll	<i>Dasyurus hallucatus</i>	29/08/2022	8:56:02 PM	Unknown	1	Dual Cameras either end
C 117	Pipe (5)	GH 04/GH 65 - GH 07/GH 22	GH 65	Northern Quoll	<i>Dasyurus hallucatus</i>	30/08/2022	2:44:49 AM	Unknown	1	Dual Cameras either end
C 117	Pipe (5)	GH 04/GH 65 - GH 07/GH 22	GH 04/GH 65	Dingo/Dog	<i>Canus lupis</i>	31/08/2022	12:20:32 PM	Unknown	1	Dual Cameras either end
C 117	Pipe (5)	GH 04/GH 65 - GH 07/GH 22	GH 65	Northern Quoll	<i>Dasyurus hallucatus</i>	02/09/2022	2:31:15 AM	Unknown	1	Dual Cameras either end
C 117	Pipe (5)	GH 04/GH 65 - GH 07/GH 22	GH 65	Dingo/Dog	<i>Canus lupis</i>	02/09/2022	12:56:56 PM	Unknown	1	Dual Cameras either end
C 117	Pipe (5)	GH 04/GH 65 - GH 07/GH 22	GH 65	Cat	<i>Felis catus</i>	05/09/2022	2:34:38 AM	Unknown	1	Dual Cameras either end
C 117	Pipe (5)	GH 04/GH 65 - GH 07/GH 22	GH 22	Dingo/Dog	<i>Canus lupis</i>	06/09/2022	9:39:44 AM	South	1	Dual Cameras either end
C 117	Pipe (5)	GH 04/GH 65 - GH 07/GH 22	GH 04/GH 22	Dingo/Dog	<i>Canus lupis</i>	08/09/2022	8:41:58 AM	North	1	Dual Cameras either end
C 118	Box (1)	GH 19/GH 27 - GH 03/GH 85	GH 27	Northern Quoll	<i>Dasyurus hallucatus</i>	17/05/2022	7:27:26 PM	Unknown	1	Dual Cameras either end
C 118	Box (1)	GH 19/GH 27 - GH 03/GH 85	GH 03	Dingo/Dog	<i>Canus lupis</i>	19/05/2022	10:58:36 PM	South	1	Dual Cameras either end
C 118	Box (1)	GH 19/GH 27 - GH 03/GH 85	GH 27	Northern Quoll	<i>Dasyurus hallucatus</i>	20/05/2022	4:54:17 AM	North	1	Dual Cameras either end
C 118	Box (1)	GH 19/GH 27 - GH 03/GH 85	GH 27	Northern Quoll	<i>Dasyurus hallucatus</i>	20/05/2022	6:25:30 PM	Unknown	1	Dual Cameras either end
C 118	Box (1)	GH 19/GH 27 - GH 03/GH 85	GH 27	Northern Quoll	<i>Dasyurus hallucatus</i>	21/05/2022	2:16:03 AM	Unknown	1	Dual Cameras either end
C 118	Box (1)	GH 19/GH 27 - GH 03/GH 85	GH 85/GH 27	Northern Quoll	<i>Dasyurus hallucatus</i>	22/05/2022	5:39:05 AM	North	1	Dual Cameras either end
C 118	Box (1)	GH 19/GH 27 - GH 03/GH 85	GH 85/GH 27	Northern Quoll	<i>Dasyurus hallucatus</i>	25/05/2022	6:17:15 PM	North	1	Dual Cameras either end
C 118	Box (1)	GH 19/GH 27 - GH 03/GH 85	GH 27	Northern Quoll	<i>Dasyurus hallucatus</i>	25/05/2022	11:46:37 PM	Unknown	1	Dual Cameras either end
C 118	Box (1)	GH 19/GH 27 - GH 03/GH 85	GH 85	Northern Quoll	<i>Dasyurus hallucatus</i>	26/05/2022	7:36:51 PM	South	1	Dual Cameras either end
C 118	Box (1)	GH 19/GH 27 - GH 03/GH 85	GH 27	Northern Quoll	<i>Dasyurus hallucatus</i>	27/05/2022	5:31:44 AM	Unknown	1	Dual Cameras either end
C 118	Box (1)	GH 19/GH 27 - GH 03/GH 85	GH 27	Northern Quoll	<i>Dasyurus hallucatus</i>	27/05/2022	6:39:51 PM	Unknown	1	Dual Cameras either end



C 118	Box (1)	GH 19/GH 27 - GH 03/GH 85	GH 85	Northern Quoll	<i>Dasyurus hallucatus</i>	30/07/2022	3:18:04 AM	South	1	Dual Cameras either end
C 118	Box (1)	GH 19/GH 27 - GH 03/GH 85	GH 85	Northern Quoll	<i>Dasyurus hallucatus</i>	03/08/2022	7:51:15 PM	Unknown	1	Dual Cameras either end
C 118	Box (1)	GH 19/GH 27 - GH 03/GH 85	GH 19	Euro	<i>Osphranter robustus</i>	04/08/2022	4:43:27 AM	Unknown	1	Dual Cameras either end
C 118	Box (1)	GH 19/GH 27 - GH 03/GH 85	GH 85	Northern Quoll	<i>Dasyurus hallucatus</i>	06/08/2022	7:32:04 PM	South	1	Dual Cameras either end
C 118	Box (1)	GH 19/GH 27 - GH 03/GH 85	GH 85/GH 03	Northern Quoll	<i>Dasyurus hallucatus</i>	09/08/2022	1:24:35 AM	Unknown	1	Dual Cameras either end
C 118	Box (1)	GH 19/GH 27 - GH 03/GH 85	GH 85	Northern Quoll	<i>Dasyurus hallucatus</i>	09/08/2022	6:54:54 PM	South	1	Dual Cameras either end
C 118	Box (1)	GH 19/GH 27 - GH 03/GH 85	GH 85	Dingo/Dog	<i>Canus lupis</i>	12/08/2022	12:01:08 AM	Unknown	1	Dual Cameras either end
C 118	Box (1)	GH 19/GH 27 - GH 03/GH 85	GH 85	Northern Quoll	<i>Dasyurus hallucatus</i>	14/08/2022	2:16:00 AM	Unknown	1	Dual Cameras either end
C 118	Box (1)	GH 19/GH 27 - GH 03/GH 85	GH 85	Euro	<i>Osphranter robustus</i>	15/08/2022	12:20:37 AM	Unknown	1	Dual Cameras either end
C 118	Box (1)	GH 19/GH 27 - GH 03/GH 85	GH 85	Northern Quoll	<i>Dasyurus hallucatus</i>	15/08/2022	2:24:16 AM	South	1	Dual Cameras either end
C 118	Box (1)	GH 19/GH 27 - GH 03/GH 85	GH 85	Euro	<i>Osphranter robustus</i>	15/08/2022	4:17:14 AM	Unknown	1	Dual Cameras either end
C 118	Box (1)	GH 19/GH 27 - GH 03/GH 85	GH 85	Northern Quoll	<i>Dasyurus hallucatus</i>	17/08/2022	7:14:36 PM	South	1	Dual Cameras either end
C 118	Box (1)	GH 19/GH 27 - GH 03/GH 85	GH 85	Northern Quoll	<i>Dasyurus hallucatus</i>	18/08/2022	10:20:52 PM	South	1	Dual Cameras either end
C 118	Box (1)	GH 19/GH 27 - GH 03/GH 85	GH 85	Northern Quoll	<i>Dasyurus hallucatus</i>	19/08/2022	6:28:47 PM	North	1	Dual Cameras either end
C 118	Box (1)	GH 19/GH 27 - GH 03/GH 85	GH 85	Northern Quoll	<i>Dasyurus hallucatus</i>	21/08/2022	4:50:00 AM	South	1	Dual Cameras either end
C 118	Box (1)	GH 19/GH 27 - GH 03/GH 85	GH 85	Northern Quoll	<i>Dasyurus hallucatus</i>	21/08/2022	7:42:54 PM	South	1	Dual Cameras either end
C 118	Box (1)	GH 19/GH 27 - GH 03/GH 85	GH 85	Northern Quoll	<i>Dasyurus hallucatus</i>	21/08/2022	10:41:12 PM	South	1	Dual Cameras either end
C 118	Box (1)	GH 19/GH 27 - GH 03/GH 85	GH 85	Northern Quoll	<i>Dasyurus hallucatus</i>	22/08/2022	1:43:33 AM	South	1	Dual Cameras either end
C 118	Box (1)	GH 19/GH 27 - GH 03/GH 85	GH 85	Euro	<i>Osphranter robustus</i>	22/08/2022	8:16:59 PM	South	1	Dual Cameras either end
C 118	Box (1)	GH 19/GH 27 - GH 03/GH 85	GH 03	Northern Quoll	<i>Dasyurus hallucatus</i>	23/08/2022	1:35:46 AM	Unknown	1	Dual Cameras either end
C 118	Box (1)	GH 19/GH 27 - GH 03/GH 85	GH 85	Northern Quoll	<i>Dasyurus hallucatus</i>	25/08/2022	8:12:11 PM	South	1	Dual Cameras either end
C 118	Box (1)	GH 19/GH 27 - GH 03/GH 85	GH 85	Northern Quoll	<i>Dasyurus hallucatus</i>	27/08/2022	6:52:57 PM	South	1	Dual Cameras either end
C 118	Box (1)	GH 19/GH 27 - GH 03/GH 85	GH 85	Northern Quoll	<i>Dasyurus hallucatus</i>	27/08/2022	8:06:28 PM	South	1	Dual Cameras either end
C 118	Box (1)	GH 19/GH 27 - GH 03/GH 85	GH 85	Northern Quoll	<i>Dasyurus hallucatus</i>	27/08/2022	11:02:06 PM	South	1	Dual Cameras either end
C 118	Box (1)	GH 19/GH 27 - GH 03/GH 85	GH 85	Northern Quoll	<i>Dasyurus hallucatus</i>	04/09/2022	10:19:46 PM	North	1	Dual Cameras either end
C 118	Box (1)	GH 19/GH 27 - GH 03/GH 85	GH 85	Northern Quoll	<i>Dasyurus hallucatus</i>	06/09/2022	5:47:34 AM	North	1	Dual Cameras either end

## **DISCLAIMER**

This fauna assessment report (“the report”) has been prepared in accordance with the scope of services set out in the contract, or as otherwise agreed, between the Client and Greg Harewood (“the Author”). In some circumstances the scope of services may have been limited by a range of factors such as time, budget, access and/or site disturbance constraints. In accordance with the scope of services, the Author has relied upon the data and has conducted environmental field monitoring and/or testing in the preparation of the report. The nature and extent of monitoring and/or testing conducted is described in the report.

The conclusions are based upon field data and the environmental monitoring and/or testing carried out over a limited period of time and are therefore merely indicative of the environmental condition of the site at the time of preparing the report. Also it should be recognised that site conditions, can change with time.

Within the limitations imposed by the scope of services, the field assessment and preparation of this report have been undertaken and performed in a professional manner, in accordance with generally accepted practices and using a degree of skill and care ordinarily exercised by reputable environmental consultants under similar circumstances. No other warranty, expressed or implied, is made.

In preparing the report, the Author has relied upon data, surveys, analyses, designs, plans and other information provided by the Client and other individuals and organisations, most of which are referred to in the report (“the data”). Except as otherwise stated in the report, the Author has not verified the accuracy of completeness of the data. To the extent that the statements, opinions, facts, information, conclusions and/or recommendations in the report (“conclusions”) are based in whole or part on the data, those conclusions are contingent upon the accuracy and completeness of the data. The Author will not be liable in relation to incorrect conclusions should any data, information or condition be incorrect or have been concealed, withheld, misrepresented or otherwise not fully disclosed to the Author.

The report has been prepared for the benefit of the Client and no other party. The Author assumes no responsibility and will not be liable to any other person or organisation for or in relation to any matter dealt with or conclusions expressed in the report, or for any loss or damage suffered by any other person or organisation arising from matters dealt with or conclusions expressed in the report (including without limitation matters arising from any negligent act or omission of the Author or for any loss or damage suffered by any other party relying upon the matters dealt with or conclusions expressed in the report). Other parties should not rely upon the report or the accuracy or completeness of any conclusions and should make their own enquiries and obtain independent advice in relation to such matters.

The Author will not be liable to update or revise the report to take into account any events or emergent circumstances or facts occurring or becoming apparent after the date of the report.