

# Marmion Avenue intersection upgrades: HEPBURN AVENUE AND WHITFORDS AVENUE

We are planning to upgrade the intersections of Marmion Avenue with Hepburn and Whitfords Avenues to improve traffic flow and improve safety.

This project includes widening at both intersections to provide extended and additional turning pockets and reduce delays experienced by road users during peak periods. The traffic signals will be upgraded and CCTV will be installed for improved management of traffic flow and real-time intervention. Pedestrian and cycling facilities will also be enhanced.

In late July 2016, Western Power will begin a comprehensive program of works to underground its power services and relocate street lighting at both intersections. We expect to start construction of the upgraded intersections in November 2016 and complete the project by mid-2017.

This \$12m project is funded by the Western Australian Government.

### What to expect during construction

From August 2016 road users should expect intermittent lane closures and speed restrictions through both intersections. Most work will be undertaken during the day to minimise the noise experienced by nearby residents, however there will be occasional night works.

Please plan ahead and allow extra time for your journey.

### WANT MORE INFORMATION?

Tel: 138 138  
Email: [enquiries@mainroads.wa.gov.au](mailto:enquiries@mainroads.wa.gov.au)  
[www.mainroads.wa.gov.au](http://www.mainroads.wa.gov.au)

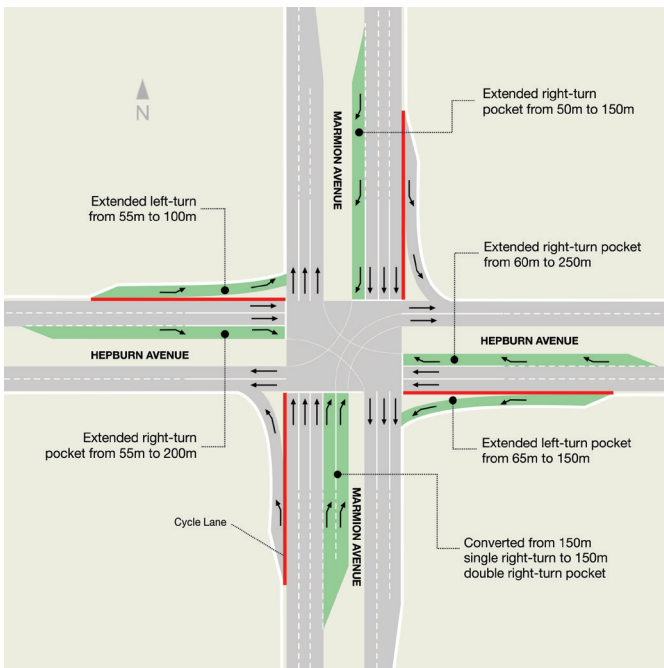

The upgraded intersection of Marmion Avenue and Hepburn Avenue

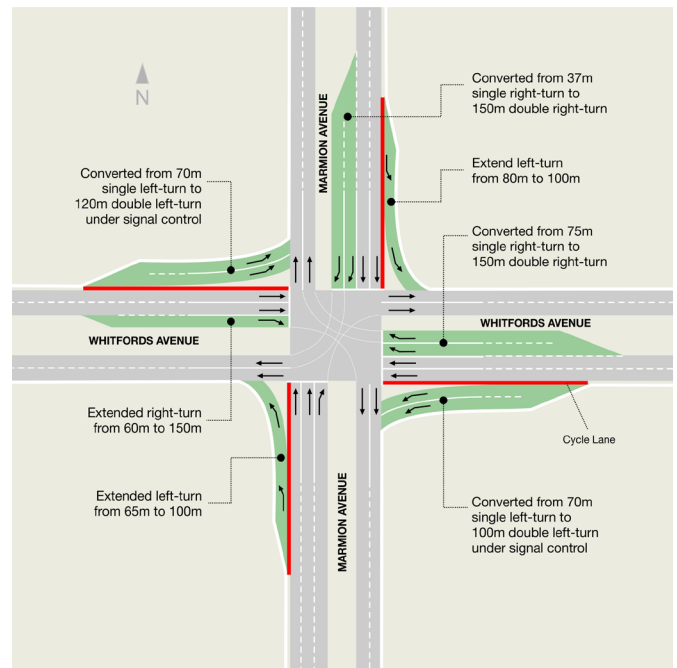

The upgraded intersection of Marmion Avenue and Whitfords Avenue

