



mainroads
WESTERN AUSTRALIA

Rip & Respread Publication Report

KIM0001

*We're working for
Western Australia.*

Contents

1	PURPOSE	3
2	SCOPE	3
3	SITE MAP	4
4	SITE PHOTOS	5
5	APPENDICES	7
	Appendix 1: Species list	8
	Appendix 2: Additional Information	8

Document Control

Owner	Regional Manager – Kimberley Region
Custodian	Regional Environmental Officer – Kimberley Region
Document Number	D20#1063442
Issue Date	December 2020

Amendments

Revision Number	Revision Date	Description of Key Changes	Section / Page No.
0	December 2020	Document Release	
1			

1 PURPOSE

This Rip & Respread Publication Report provides additional information on KIM0001.

2 SCOPE

The Revegetation was undertaken in 2014 to rehabilitate the Derby Highway Material Investigation Area. 3ha of topsoil was ripped and respreads

Table 1: Main Roads Landscaping / Revegetation Details

Main Roads Region	Kimberley Region
Road Name	Derby Highway
Road Number	H047
Local Government	Shire of Derby-West Kimberley
Start SLK	36.8
End SLK	36.8
Central GPS Coordinates	<ul style="list-style-type: none">Latitude (N): -17.33712608Longitude (E): 123.663732
Custom Revegetation Reference Number (RNN)	KIM0001
Type of Method Undertaken	Rip & Respread
Area of Method Undertaken	3
Year(s) Method Occurred	2014
Brief description	Ripping and Respreading of the topsoil at the Derby Highway Material Investigation area to rehabilitate the areas that temporary clearing occurred.

3 SITE MAP

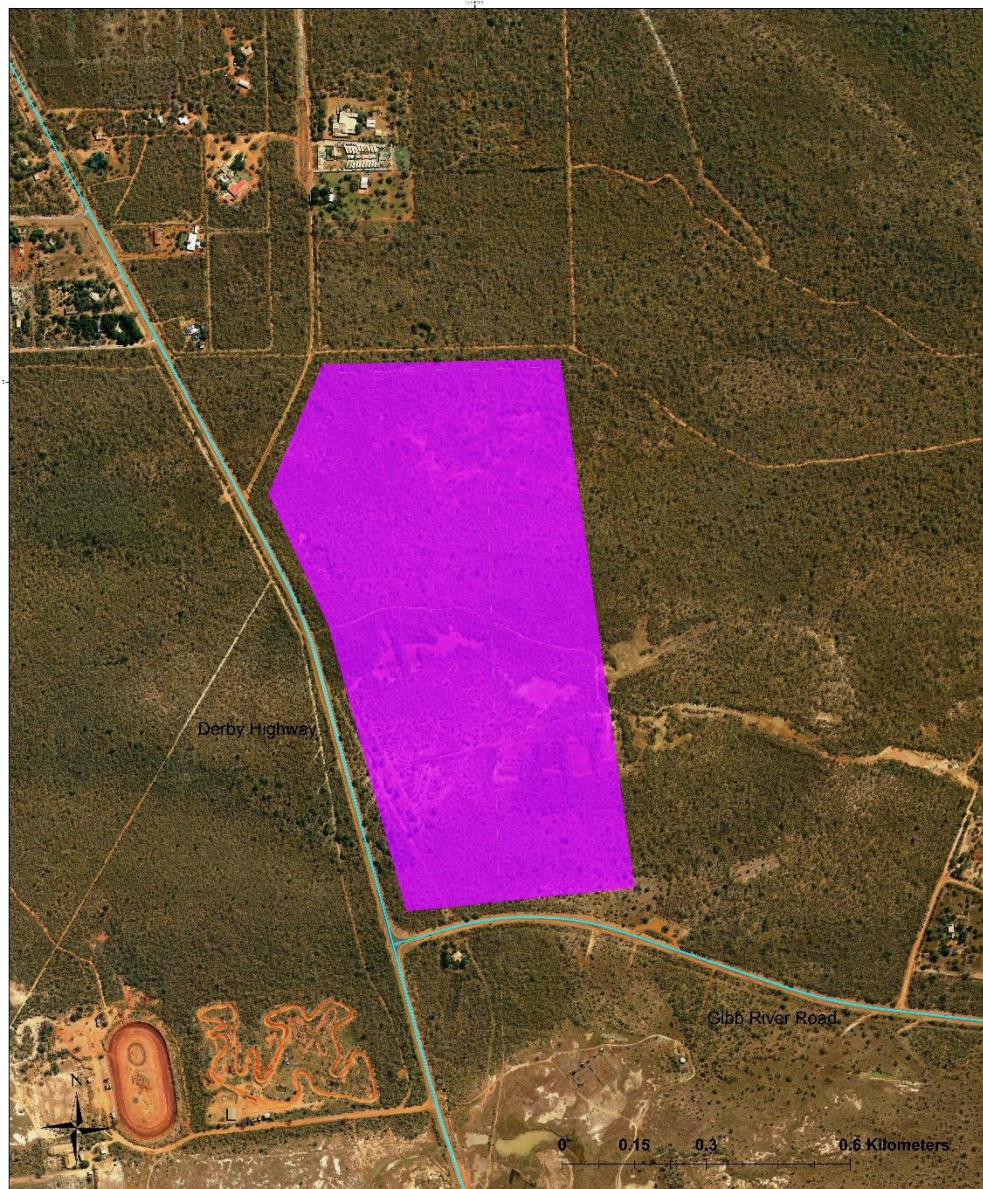

Derby Highway
Material Investigation Area SLK 36.80

Legend

Derby Hwy Material Investigation Area



1:4,000

Figure 1: Revegetation Location

4 SITE PHOTOS



Figure 2: Revegetation Site 2016



Figure 3: Revegetation Site 2017



Figure 4: Revegetation Site 2020

5 APPENDICES

Appendix	Title
Appendix 1	N/A
Appendix 2	N/A

Appendix 1: Species list

N/A

Appendix 2: Additional Information

N/A