

Kwinana Freeway Upgrade - Roe Highway to Safety Bay Road

Concept Design

Rowley Road to Anketell Road (Sheet 5)

November 2025

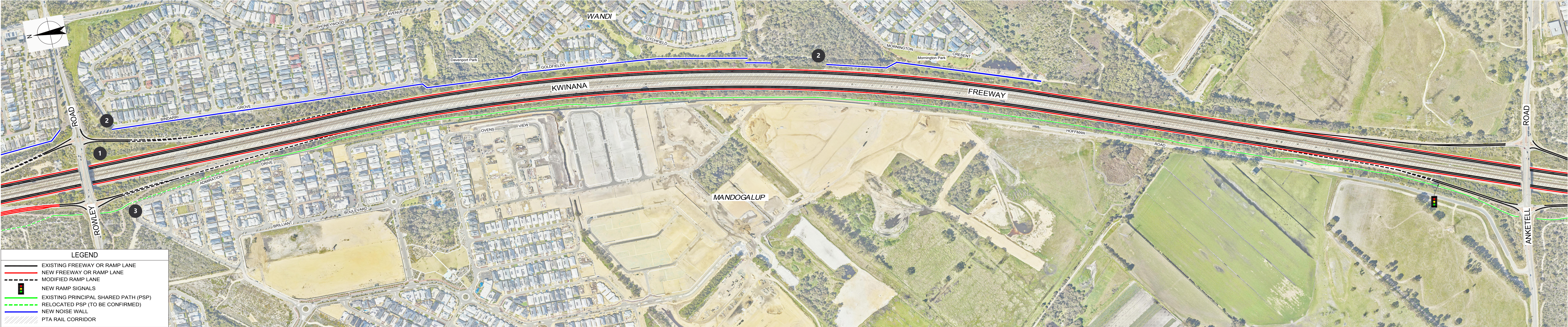

- 1 Lane widening toward the verge between Roe Highway and the rail portal north of Thomas Road.
- 2 New noise walls constructed within the road reserve in front of an existing wall, or as a standalone structure (where there is no existing noise wall).
- 3 Principal Shared Path re-alignment to be confirmed.

THIS CONCEPT DESIGN IS PRELIMINARY
INFORMATION AND MAY BE SUBJECT TO
CHANGE.