

# Kwinana Freeway Upgrade - Roe Highway to Safety Bay Road

## Concept Design

### Russell Road/Gibbs Road to Rowley Road (Sheet 4)

November 2025

BUILDING AUSTRALIA

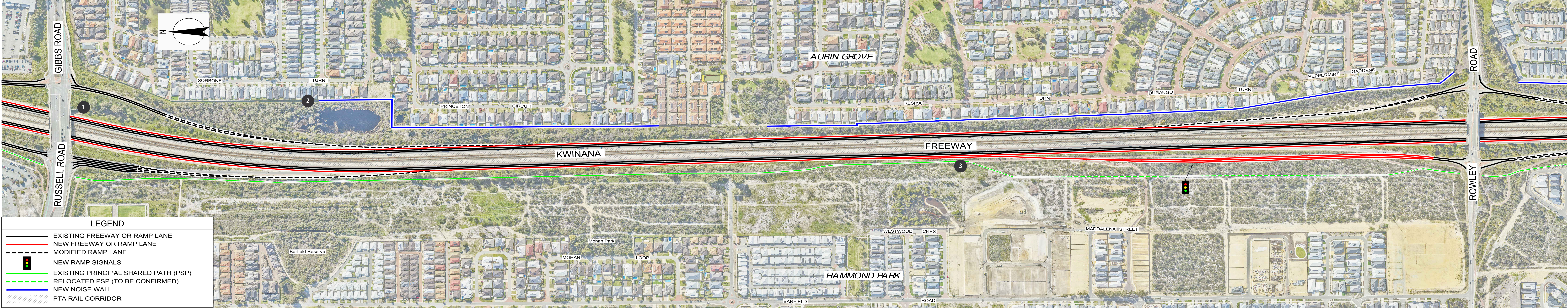

- 1 Lane widening toward the verge between Roe Highway and the rail portal north of Thomas Road.
- 2 New noise walls constructed within the road reserve in front of an existing wall, or as a standalone structure (where there is no existing noise wall).
- 3 Principal Shared Path re-alignment to be confirmed. Environment impacts to be minimised where possible in detailed design.

THIS CONCEPT DESIGN IS PRELIMINARY  
INFORMATION AND MAY BE SUBJECT TO  
CHANGE.