

A Operator Details

In order to apply for a Permit, you must be a registered Operator with Main Roads WA. If you do not have an Operator Number, please complete the *Restricted Access Vehicle Operator Registration* form available on our [website](#).

Operator Number	<input style="width: 95%;" type="text"/>	Operator Name	<input style="width: 95%;" type="text"/>
Registered Business Name	<input style="width: 95%;" type="text"/>		

B Motor Vehicle Details - if declaring information for a plant trailer, go to Section D.

Registration Number	<input style="width: 95%;" type="text"/>	VIN/Chassis Number	<input style="width: 95%;" type="text"/>	Vehicle Description <small>(eg. crane, drill rig)</small>	<input style="width: 95%;" type="text"/>									
Make	<input style="width: 95%;" type="text"/>			Model	<input style="width: 95%;" type="text"/>									
Tare Weight (t) <small>(As stated on the Registration Document)</small>	<input style="width: 95%;" type="text"/>	Gross Vehicle Mass (GVM)	<input style="width: 95%;" type="text"/>	Year of Manufacture	<input style="width: 95%;" type="text"/>	Number of Axles	<input style="width: 95%;" type="text"/>							
Total Length (metres)	<input style="width: 95%;" type="text"/>	Total Width (metres)	<input style="width: 95%;" type="text"/>	Total Height (metres)	<input style="width: 95%;" type="text"/>	Forward Projection (metres)	<input style="width: 95%;" type="text"/>	Steer Projection (metres)	<input style="width: 95%;" type="text"/>	Rear Projection (metres)	<input style="width: 95%;" type="text"/>	Overhang (metres)	<input style="width: 95%;" type="text"/>	Front Suspension Load Sharing <small>(only applicable to vehicles with a twin steer)</small>
													<input type="checkbox"/> Yes <input type="checkbox"/> No	

How to Measure - Motor Vehicle Examples

- A - Forward Projection
- B - Steer Projection
- C - Rear Projection
- D - Overhang

All Terrain Crane

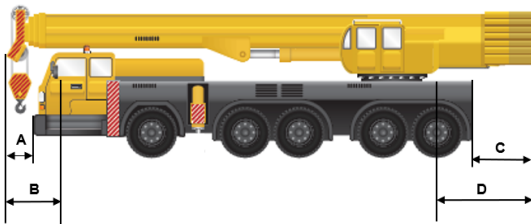

2 Axle Crane

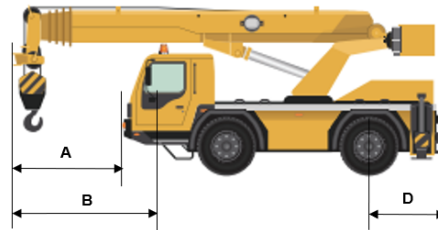

Truck Mounted Crane

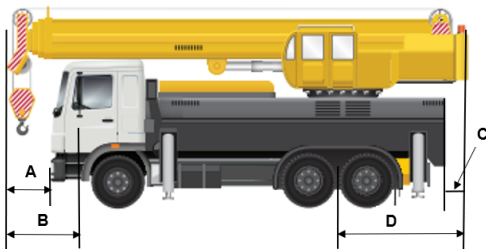

Concrete Pump Truck

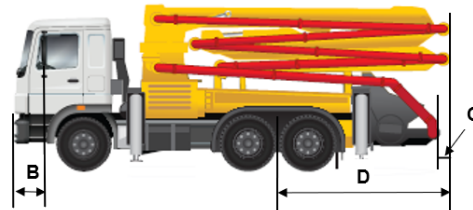

Grader

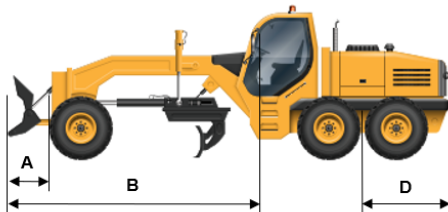

Front End Loader

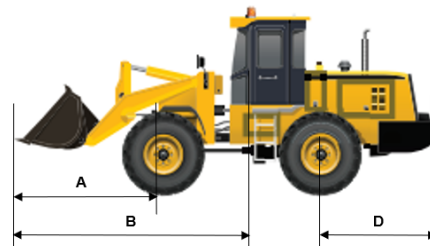

Forward Projection is measured from the front of the vehicle to any forward protruding item.

Steer Projection is measured from the centre of the steering wheel to the front of the vehicle or any forward protruding item.

Rear Projection is measured from the rear of the vehicle to any rear protruding item.

Overhang for an **all terrain crane** is measured from the centre of the last axle to the rear of the crane or any rear protruding item.

Overhang for a **truck mounted vehicle** is measured from the centre of the rear axle group to the rear of the vehicle or any rear protruding item.

C Motor Vehicle Mass Details - if declaring information for a plant trailer, go to Section D.

Please note that the total Axle Mass must be equal to the Tare Weight shown on the Registration Document.

Number of Tyres per Axle	<input type="text"/>	<input type="text"/>	<input type="text"/>	<input type="text"/>	<input type="text"/>	<input type="text"/>	<input type="text"/>	<input type="text"/>	<input type="text"/>
Axle Spacing (m)	<input type="text"/>	<input type="text"/>	<input type="text"/>	<input type="text"/>	<input type="text"/>	<input type="text"/>	<input type="text"/>	<input type="text"/>	<input type="text"/>
Tyre Size	<input type="text"/>	<input type="text"/>	<input type="text"/>	<input type="text"/>	<input type="text"/>	<input type="text"/>	<input type="text"/>	<input type="text"/>	<input type="text"/>
Axle Mass (t)	<input type="text"/>	<input type="text"/>	<input type="text"/>	<input type="text"/>	<input type="text"/>	<input type="text"/>	<input type="text"/>	<input type="text"/>	<input type="text"/>
Ground Contact Width (GCW) (m)	<input type="text"/>	<input type="text"/>	<input type="text"/>	<input type="text"/>	<input type="text"/>	<input type="text"/>	<input type="text"/>	<input type="text"/>	<input type="text"/>

How to Measure - Ground Contact Width (GCW)

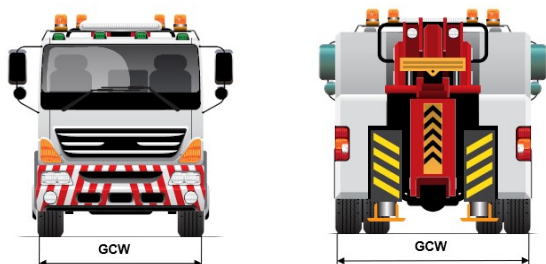

Ground Contact Width (GCW) is the measurement between the outermost point of ground contact of the outside tyres on each end of the axle.

D Plant Trailer Details - Do not complete this section if declaring information for a motor vehicle.

Registration Number	<input type="text"/>	VIN/Chassis Number	<input type="text"/>	Trailer Description (eg. mobile chipper, silo etc)	<input type="text"/>
Make	<input type="text"/>		Model	<input type="text"/>	
Tare Weight (t) <small>(As stated on the Registration Document)</small>	<input type="text"/>	Gross Trailer Mass (GTM) (t)	<input type="text"/>	Year of Manufacture	<input type="text"/>
	Rear Projection (metres)	Overhang (metres)			
	<input type="text"/>	<input type="text"/>			

How to Measure - Plant Trailer Example



A - Rear Projection
B - Overhang

Rear Projection is measured from the rear of the trailer to any rear protruding item.

Overhang is measured from the centre of the trailer axle group to the rear of the trailer or any rear protruding item.

E Contact Details

Contact Name	<input type="text"/>	Contact Phone Number	<input type="text"/>
Email Address	<input type="text"/>		

F Declaration

I declare that the vehicle(s) are sufficiently rated for this permit application and all information provided in this application is true and correct. I understand that if I have failed to disclose any relevant information or if any information that I have provided is found to be false or misleading, any exemption granted as a result of this application may be deemed invalid.

Signature	<input type="text"/>	Applicant Name	<input type="text"/>	Date	<input type="text"/>
-----------	----------------------	----------------	----------------------	------	----------------------