

AMENDMENTS	
No.	DESCRIPTION

NOTES

- THIS DRAWING SHALL BE READ IN CONJUNCTION WITH MAIN ROADS SPECIFICATION 712 AND TRAFFIC SIGNAL DESIGN GUIDELINES.
- CONDUITS SHOULD BE INSTALLED WHERE THEY CAN BE READILY ACCESSED FOR CABLING BY SIMPLE EXCAVATION WITHOUT THE NEED TO DISTURB ROAD PAVEMENT, CONCRETE PADS ETC.
- CONDUITS SHALL CROSS ROADS CONTINUOUS THROUGH MEDIANS AND IN STRAIGHT LINES, PREFERABLY PERPENDICULAR TO THE TRAFFIC LANES.
- CONDUITS SHALL NOT BE INSTALLED UNDER PEDESTRIAN RAMPS OR GAPS.
- CLEARANCE BETWEEN CONDUITS AND SIGNAL POSTS SHALL BE 200mm MINIMUM.
- EXCEPT WHERE INSTALLED BY BORING, ALL CONDUITS SHALL HAVE A MARKER TAPE IN ACCORDANCE WITH MAIN ROADS SPECIFICATION 712.
- WHERE CONDUITS ARE INSTALLED BY BORING THE INDIVIDUAL CONDUIT ENDS SHALL BE IDENTIFIED AND MARKED.
- ALL CONDUITS SHALL BE RUN THROUGH TERMINATING PITS AND CABLE DRAW PITS. LOOP FEEDER CONDUITS (ONLY) SHALL ALSO BE RUN THROUGH LOOP PITS.
- WHERE FUTURE EXPANSION IS ANTICIPATED, SUFFICIENT CONDUITS SHOULD BE ARRANGED TO ACCOMMODATE EXPECTED ADDITIONAL POSTS AND PITS.
- PITS SHALL NOT BE INSTALLED IN PEDESTRIAN RAMPS OR GAPS, OR WHERE THEY COULD BE SUBJECT TO FLOODING.
- CLEARANCE BETWEEN PITS AND SIGNAL POSTS SHOULD BE 1m MINIMUM WHERE POSSIBLE.
- CLEARANCE BETWEEN PITS AND TRAFFIC SIGNAL SHALL BE IN ACCORDANCE WITH MAIN ROADS TRAFFIC SIGNAL DESIGN GUIDELINES.
- BACKFILL AND REINSTATEMENT OF ROAD SURFACE SHALL BE IN ACCORDANCE WITH MAIN ROADS SPECIFICATION 712.

Government of Western Australia
MAIN ROADS
 Western Australia
 TECHNOLOGY AND ENVIRONMENT
 ROAD AND TRAFFIC ENGINEERING
 Waterloo Crescent East Perth 6004
 Telephone (08) 9323 4111 Fax (08) 9323 4449

FILE NUMBER	67-08-4F
DESIGNED / DRAWN	F. WINKLER / K. GREEDA
VERIFIED	B. CHAREHJOO
APPROVED	<i>[Signature]</i> 21/10/07
GUIDELINE DRAWING TRAFFIC CONTROL SIGNALS	
MID BLOCK PEDESTRIAN SIGNALS CONDUIT LAYOUT	
LOCAL AUTHORITY	
DRAWING TYPE	DRAWING NUMBER

200431-0138

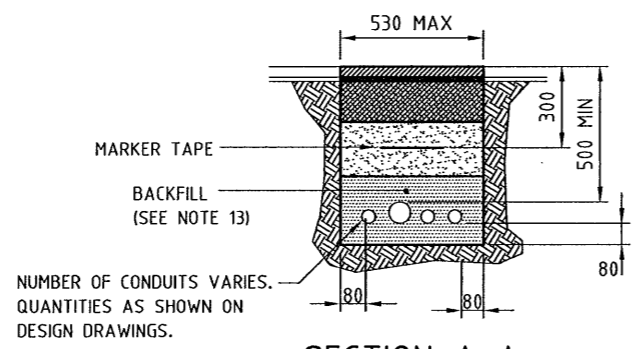
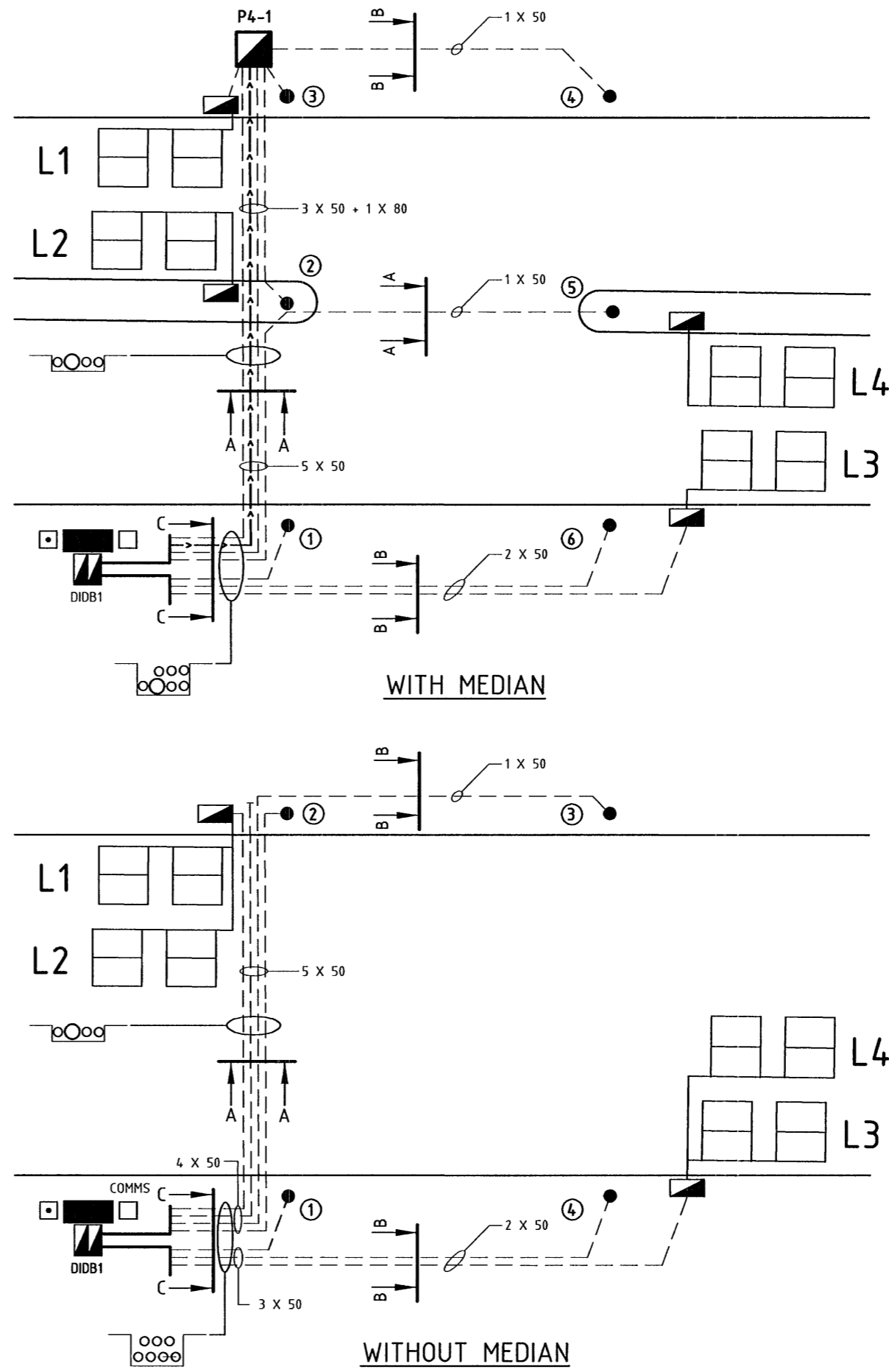

SECTION A-A
UNDER ROAD SINGLE LAYER

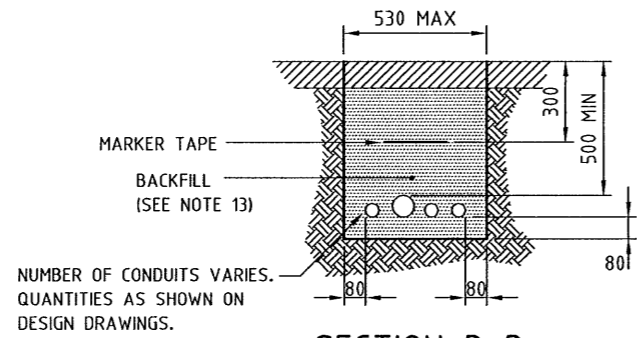

SECTION B-B
UNDER VERGE / MEDIAN SINGLE LAYER

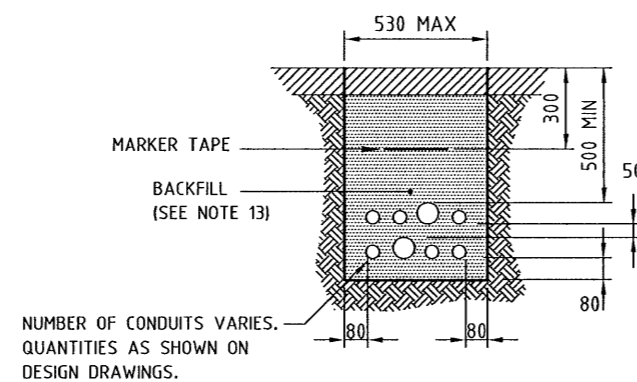

SECTION C-C
UNDER VERGE TWO LAYERS

TYPICAL UNDERGROUND PIT SYSTEM

PIT	POST
	1,5,6
A	2,3,4

LEGEND

- 50 PVC CONDUITS
- >->->- 80 PVC CONDUITS
- [Symbol] LOOP PIT (J1)
- [Symbol] DOUBLE LIOD DRAW IN BOX (FC12)
- [Symbol] TRAFFIC SIGNAL CONTROLLER
- ① SIGNAL POST NUMBER
- EARTH PIT (J1)
- [A] TERMINATION PIT (FC18)
- [Symbol] COMMUNICATIONS PIT
- [Symbol] DETECTOR LOOP

3 X 50 + 1 X 80

OUTSIDE INSIDE

- FIRST SIGNAL POST/SPARE (S1)
- SECOND SIGNAL POST/SPARE (S2)
- RING MAIN (M)
- LOOP FEEDER (L)

SCALE N.T.S. MICROPLM DATE

A 3