



Sign	Sign Image	Sign Size	Sign Qty
Road Closed Ahead Prepare to Stop		1200 x 600 1200 x 300	4
Road Closed No Entry Obstruction Marker		600 x 600 600 x 600 1200 x 300	1
Sign legs			10



NOTES:

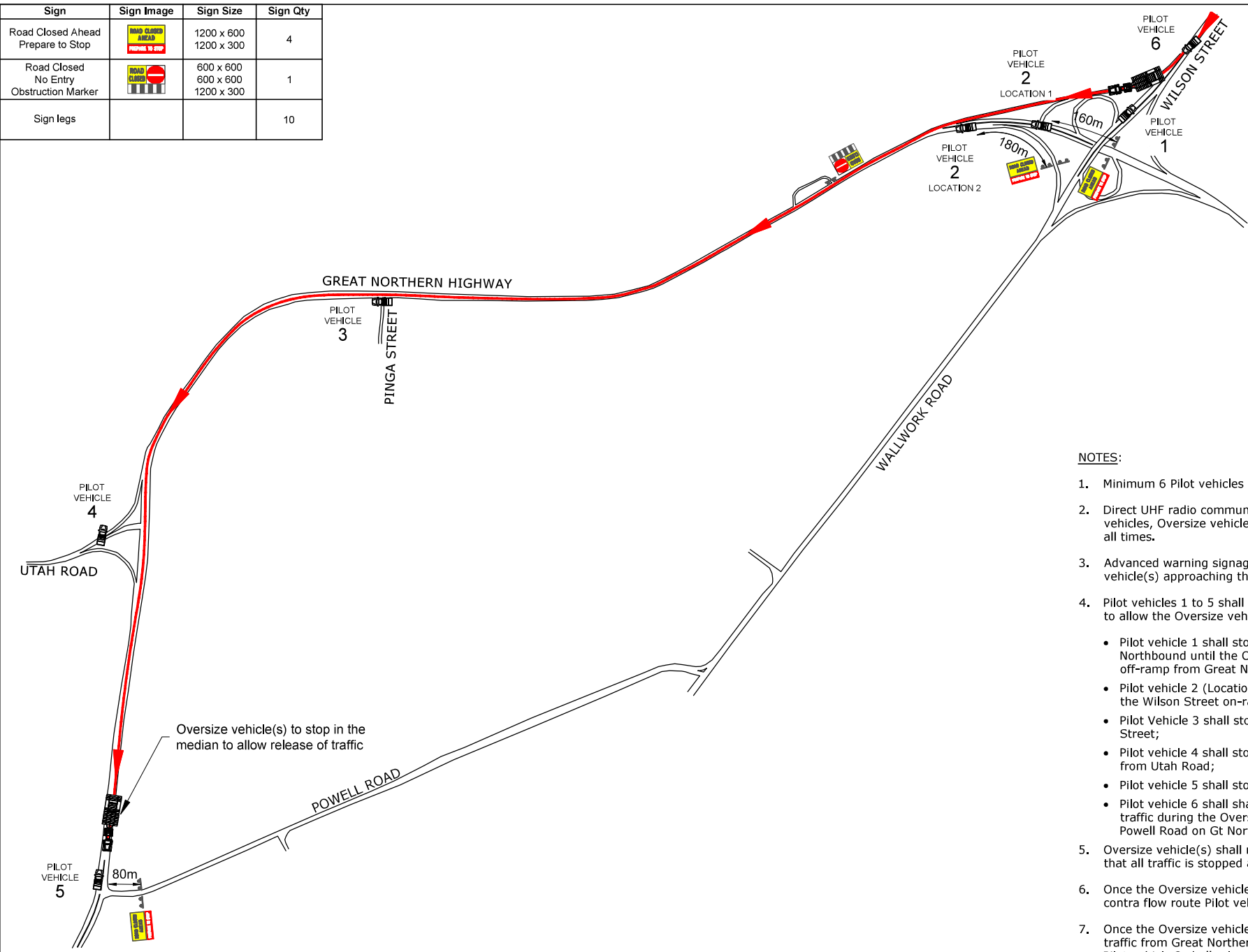

- Minimum 6 Pilot vehicles required to facilitate contra flow movement.
- Direct UHF radio communication is to be maintained between Pilot vehicles, Oversize vehicle(s) and Traffic Escort vehicle (if applicable) at all times.
- Advanced warning signage shall be implemented prior to Oversize vehicle(s) approaching the contra flow route.
- Pilot vehicles 1 to 5 shall move to the locations shown and stop all traffic to allow the Oversize vehicle(s) to execute the contra flow manoeuvre:
 - Pilot vehicle 1 shall stop northbound traffic on Wilson Street Northbound until the Oversize vehicle(s) have progressed onto the off-ramp from Great Northern Highway;
 - Pilot vehicle 2 (Location 1) shall stop westbound traffic turning into the Wilson Street on-ramp;
 - Pilot Vehicle 3 shall stop traffic accessing Gt Northern Hwy from Pinga Street;
 - Pilot vehicle 4 shall stop traffic accessing Gt Northern Hwy eastbound from Utah Road;
 - Pilot vehicle 5 shall stop northbound traffic on Gt Northern Hwy;
 - Pilot vehicle 6 shall shadow the Oversize vehicle(s) to control trailing traffic during the Oversize vehicle manoeuvre from Wilson Street to Powell Road on Gt Northern Hwy.
- Oversize vehicle(s) shall not begin the contra flow maneuver until notified that all traffic is stopped and the route is clear of traffic.
- Once the Oversize vehicle(s) have crossed over Wilson Street onto the contra flow route Pilot vehicle 1 shall release traffic.
- Once the Oversize vehicle(s) have passed the intersection for westbound traffic from Great Northern Highway entering Wilson Street via ramp, Pilot vehicle 2 shall release traffic and proceed to Location 2, then stop traffic at that location until the Oversize vehicle(s) have returned to the natural lane on Gt Northern Hwy westbound.
- Oversize vehicle(s) shall stop in median on the southbound approach to the Powell Road intersection so Pilots can release all traffic.
- Once stopped traffic has cleared the Oversize vehicle(s) shall then continue travelling southbound on Great Northern Highway.



P: 1300 256 000
E info@trafficforce.com.au
W www.trafficforce.com.au

Client:	MRWA HEAVY VEHICLE SERVICES
Location:	GREAT NORTHERN HIGHWAY WESTBOUND, PORT HEDLAND
Title:	OVERSIZE VEHICLE MOVEMENT WESTBOUND CONTRA FLOW ROUTE ON GREAT NORTHERN HIGHWAY
Posted Speed:	80 kph
Temporary Speed:	N/A

LEGEND

	Over size route
	Pilot vehicle
	Oversize vehicle

DISCLAIMER
This TGS is intended for use only with works managed by Main Roads WA Heavy Vehicle Services and its authorised representatives. Traffic Force is not responsible for misuse and/or alterations which are not authorised by Traffic Force.

TGS No.:	RM0395-18-10	Revision	C	Paper Size	A3
Date	11 OCTOBER 2019	Scale	Not to Scale		
Designed by:	DALLAS MILLWARD AUS-AWTM-18-2352-02				
Reviewed by:	TEGAN STUDSOR ETA-AV-17-30889-03				

