

KIMBERLEY REGION STRUCTURES

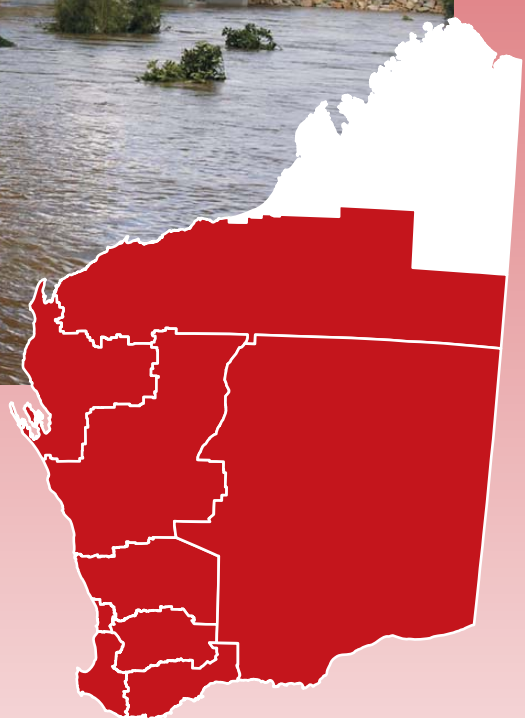

LOCATION MAP BOOK



mainroads
WESTERN AUSTRALIA

2021
VERSION 3

Kimberley Structures Location Map Book

REGIONAL OFFICES

Albany	Great Southern Region	9892 0555	2-6 Kelly Street Albany WA 6331
Bunbury	South West Region	9724 5600	Robertson Drive Bunbury WA 6231
Carnarvon	Mid West-Gascoyne Region	9941 0777	470 Robinson Street Carnarvon WA 6701
Derby	Kimberley Region	9158 4333	Wodehouse Street Derby WA 6728
Geraldton	Mid West-Gascoyne Region	9956 1200	Eastward Road Geraldton WA 6531
Kalgoorlie	Goldfields-Esperance Region	9080 1400	83 Piesse Street Kalgoorlie WA 6433
Kununurra	Kimberley Region	9168 4777	Messmate Way Kununurra WA 6743
Narrogin	Wheatbelt Region	9881 0566	Mokine Road Narrogin WA 6312
Northam	Wheatbelt Region	9622 4777	Peel Terrace Northam WA 6401
South Hedland	Pilbara Region	9172 8877	12-16 Brand Street South Hedland WA 6722

This map book is intended for internal use only

Disclaimer:

Every effort has been made to ensure the accuracy of information contained in this book. Main Roads Western Australia and the State do not give any warranty or guarantee, take any responsibility, or accept any liability (including without limitation, liability in negligence) arising from or connected to any errors or omissions in this book. Main Roads Western Australia and the State accept no responsibility and disclaim all liability for any loss, damage or costs incurred as a result of any use of or reliance whether wholly or in part upon the information provided in this book. Main Roads welcomes advice of any error which may have occurred during compilation.

NOTE

DPAW managed roads which are marked as restricted, private or unmaintained are not intended for public use.

Non-operational use of restricted roads may incur penalties, private roads may have legal consequences and unmaintained roads may be hazardous or impassable.

Original Map/Page Size: A4

Data sourced from Main Roads spatial data repository
with the exception of the DPAW managed land and tracks

Data Currency
Latest available data from Main Roads spatial data repository
April 2021

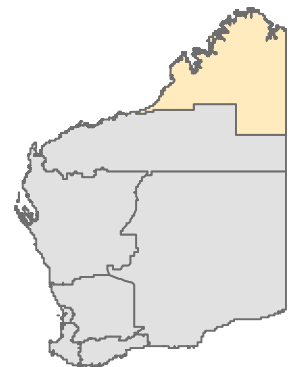

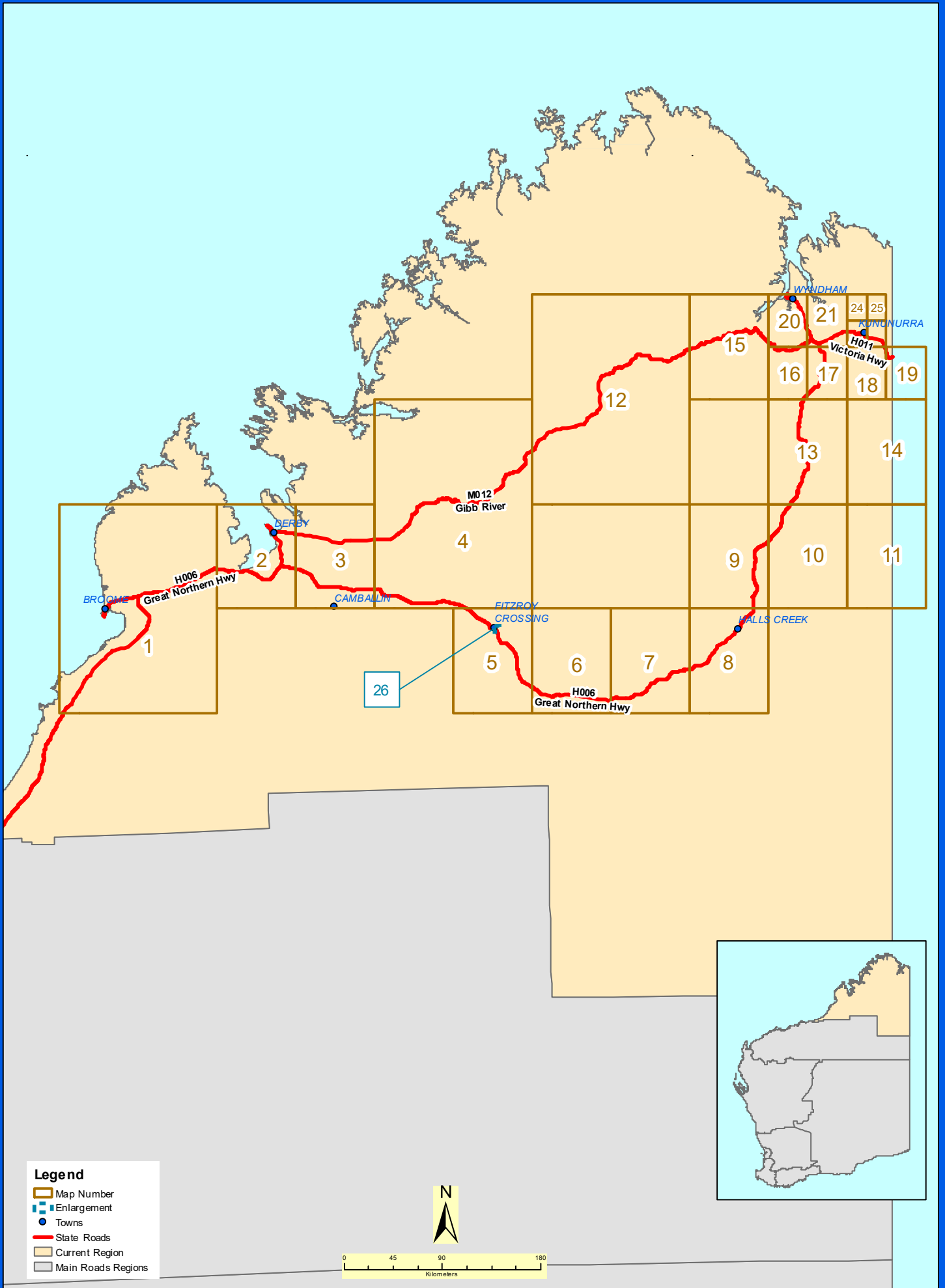





Kimberley Structures Location Map Book



Legend

-  Town
-  Bridge

IRIS Road Network

-  Highways
-  Main Roads
-  Local Roads
-  Other Roads
-  Railways

Rivers

-  Major Rivers
-  Minor Rivers



SLK Markers

-  State Road
-  Local Road



DBCA Managed Lands

-  National Park & Reserves
-  Marine
-  State Forest & Timber Reserves

Water

-  Lakes
-  Reservoirs

Main Roads Regions

-  Current Region
-  Other Regions
-  Local Government Areas

Zoomed in view

-  Enlargement

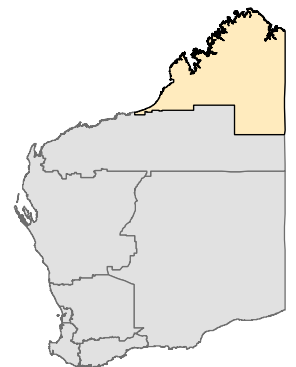

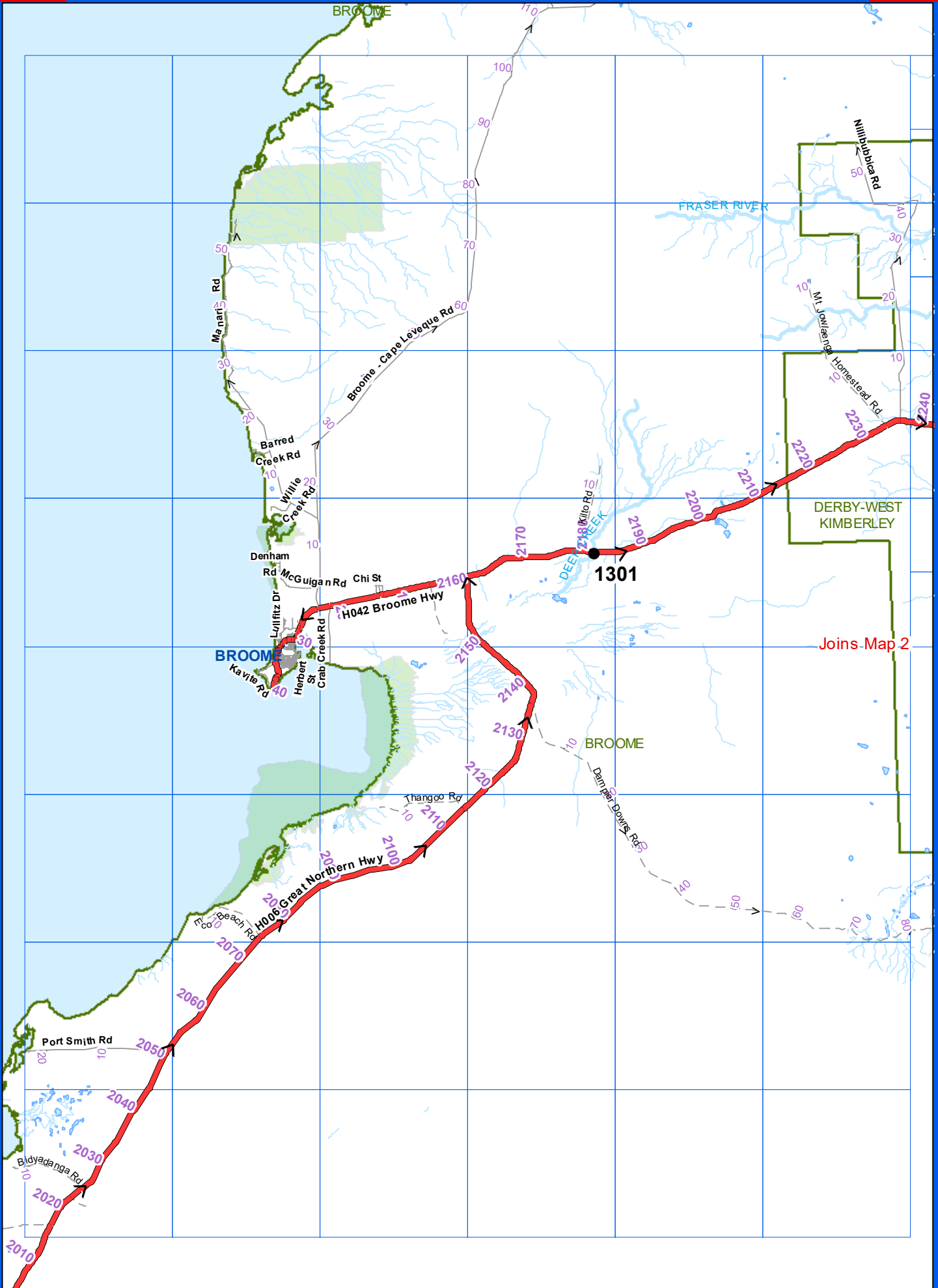

Joins Map 2

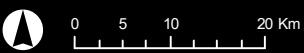

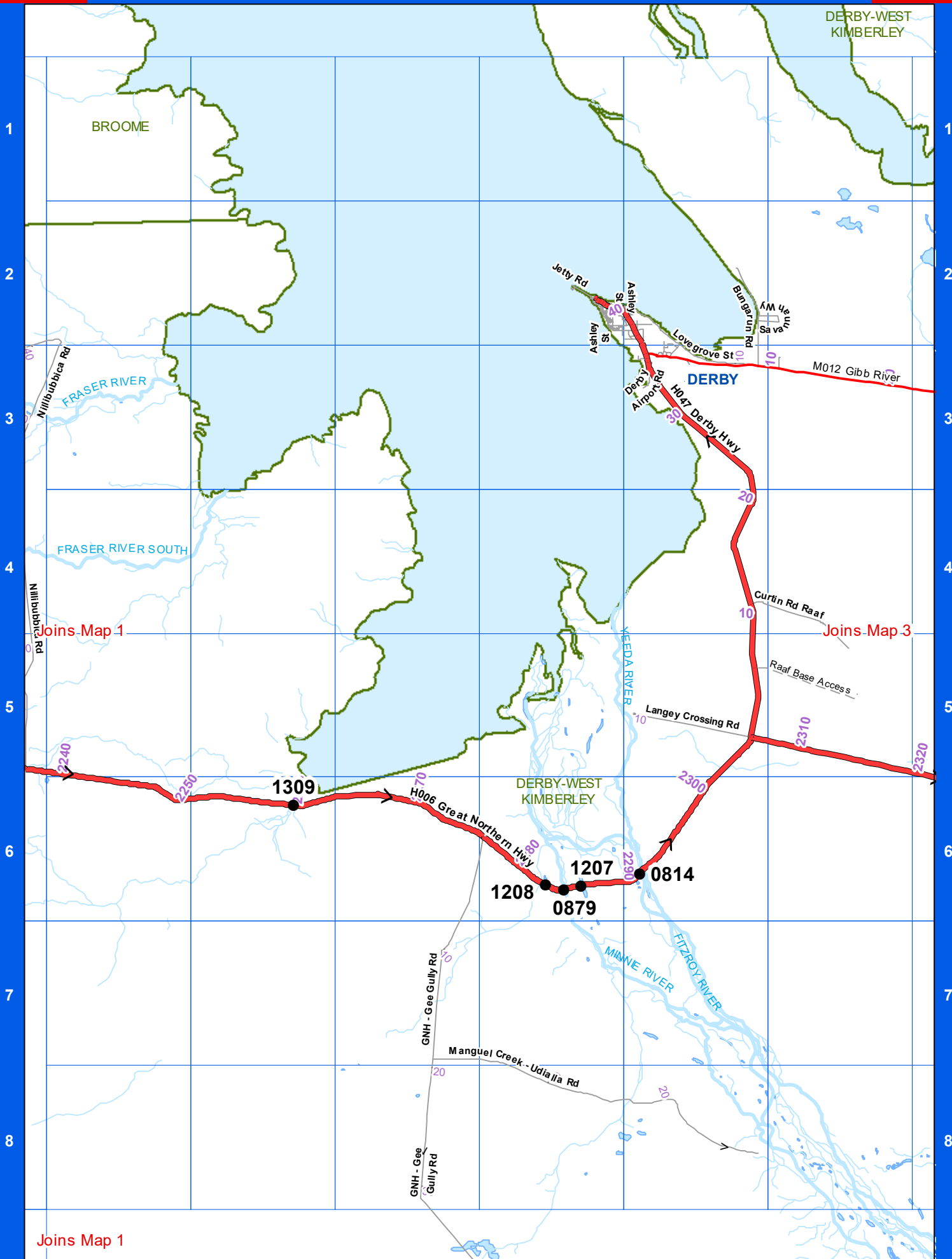

Joins Map 1



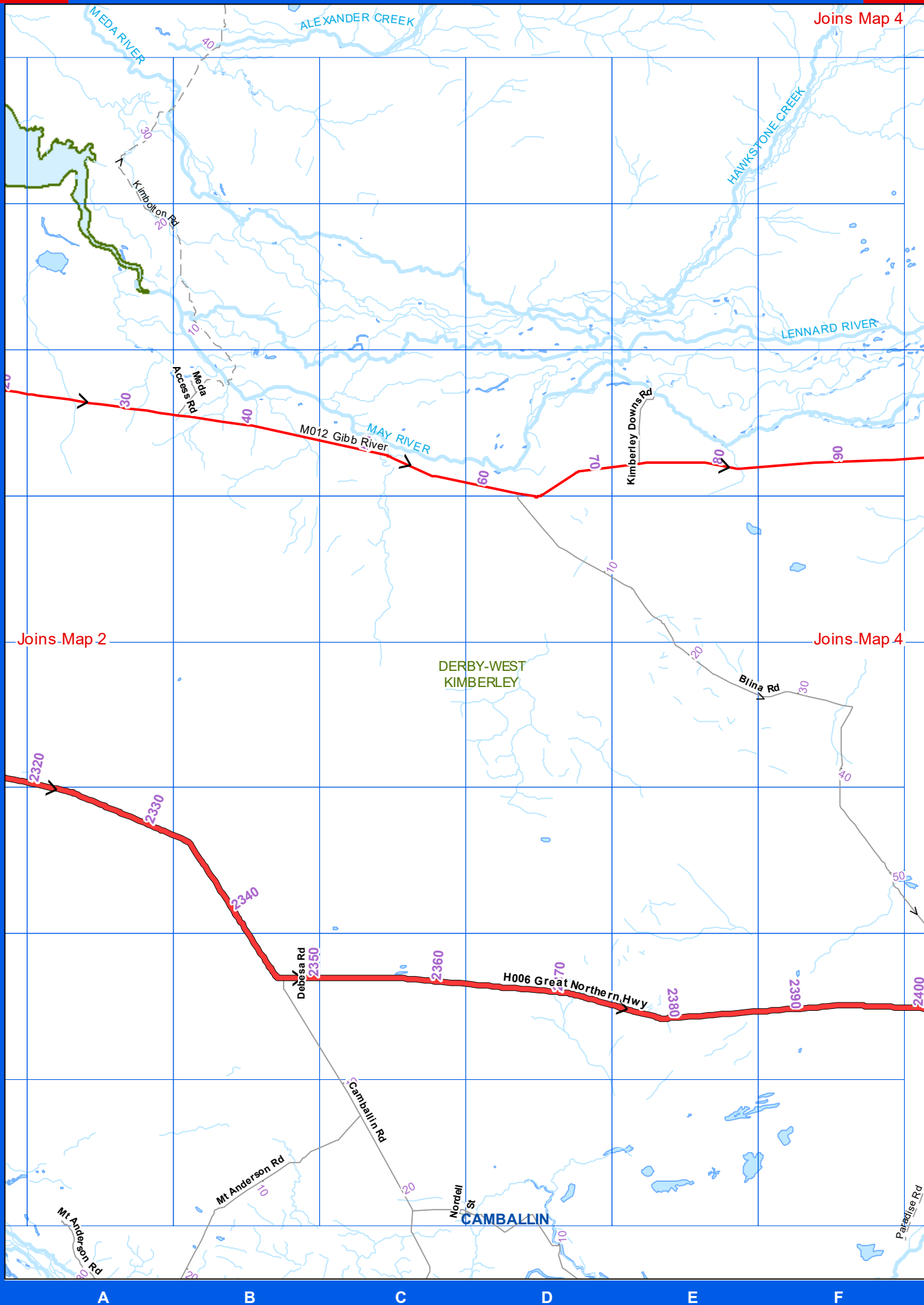

Joins Map 12

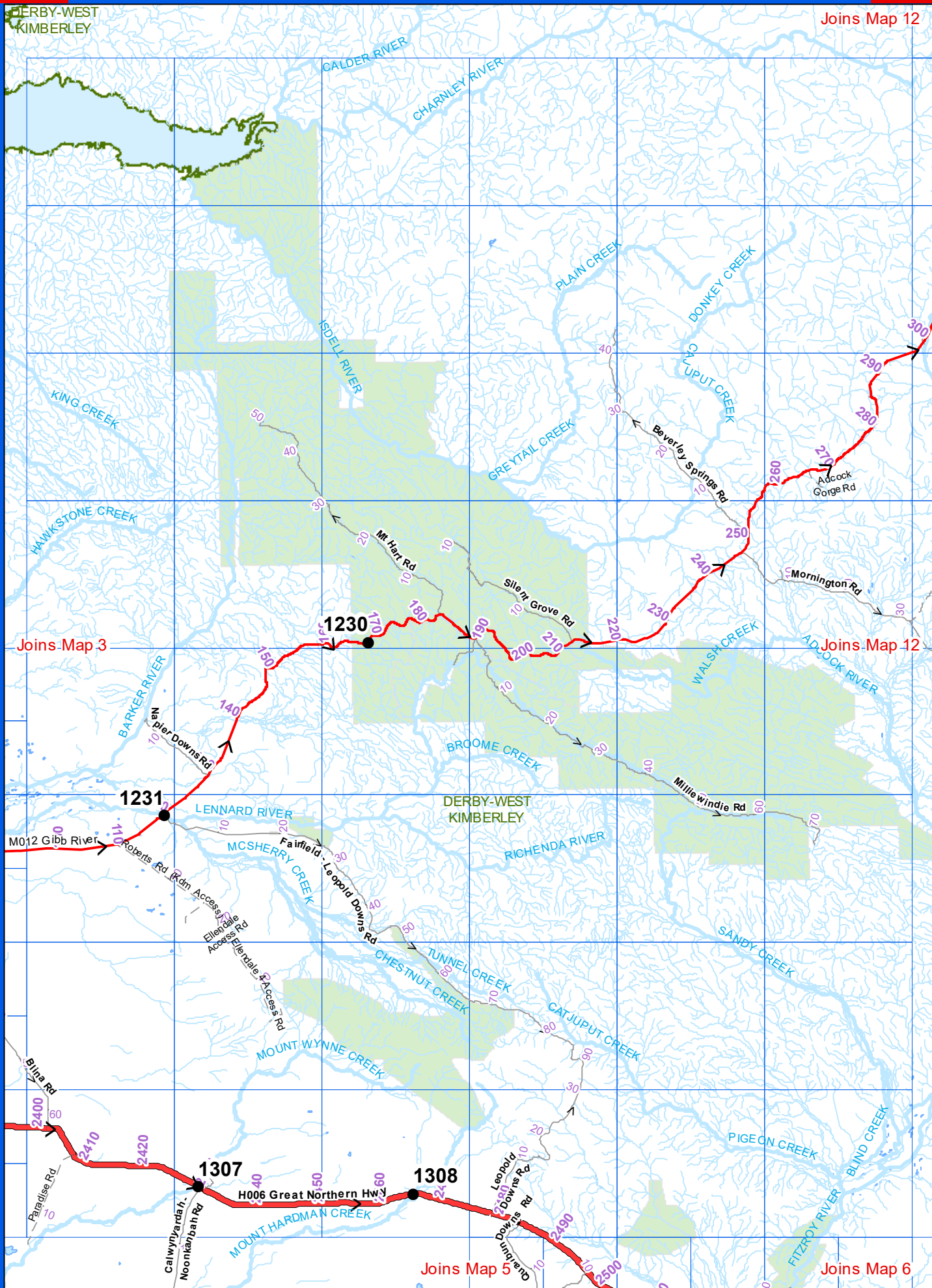

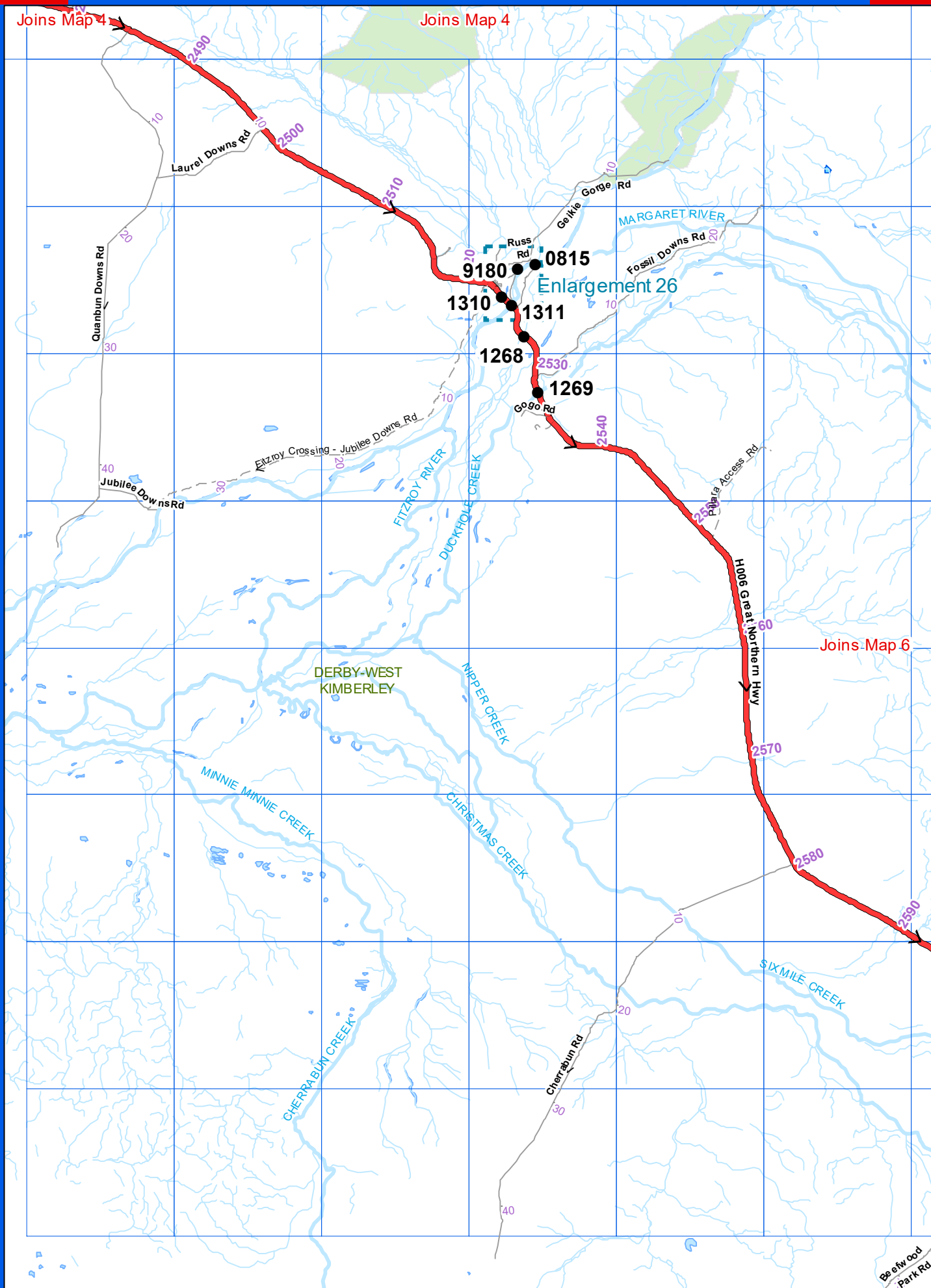

Joins Map 4

1

2

3

4

Joins Map 5

5

6

7

8

Joins Map 7

1

2

3

4

5

6

7

8

DERBY-WEST
KIMBERLEY

MARGARET RIVER

LEOPOLD RIVER

LOUISA RIVER

MOUNT PIERRE CREEK

HALLS CREEK

SIX MILE CREEK

CHRISTMAS CREEK

BeeWood Park Rd
Christmas Creek
Bulka Rd

1165
BeeWood Park Rd

Mt Pierre Access

H006 Great Northern Hwy

Bohemia Down Rd

1172
1159
Larrava Station Access

2500

2620

2630

2640

2650

2660

A

B

C

D

E

F



0 4 8 16 Km

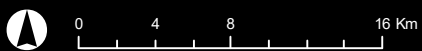
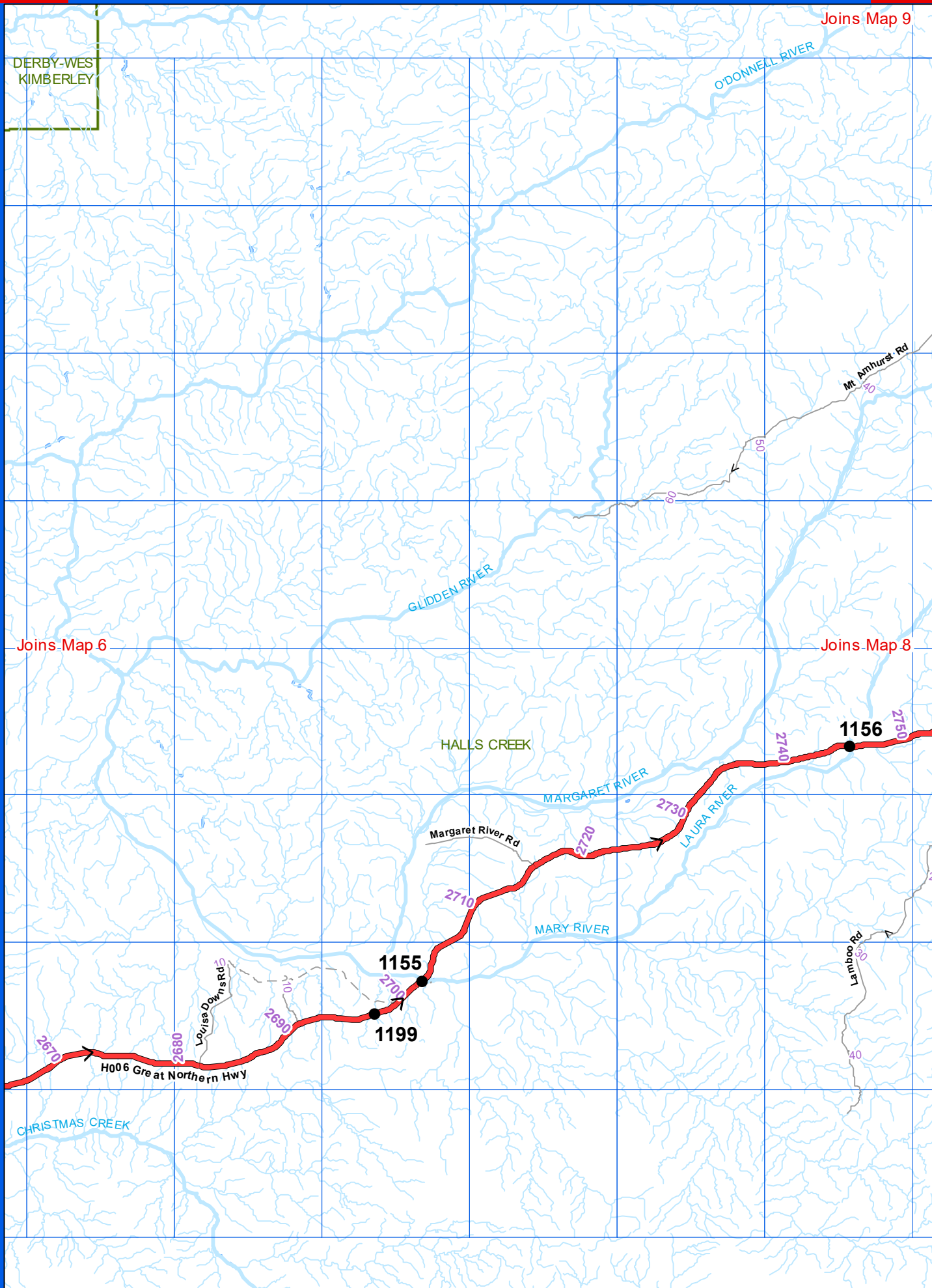

Joins Map 9

Joins Map 10

1

1

2

2

3

3

4

4

5

5

6

6

7

7

8

8

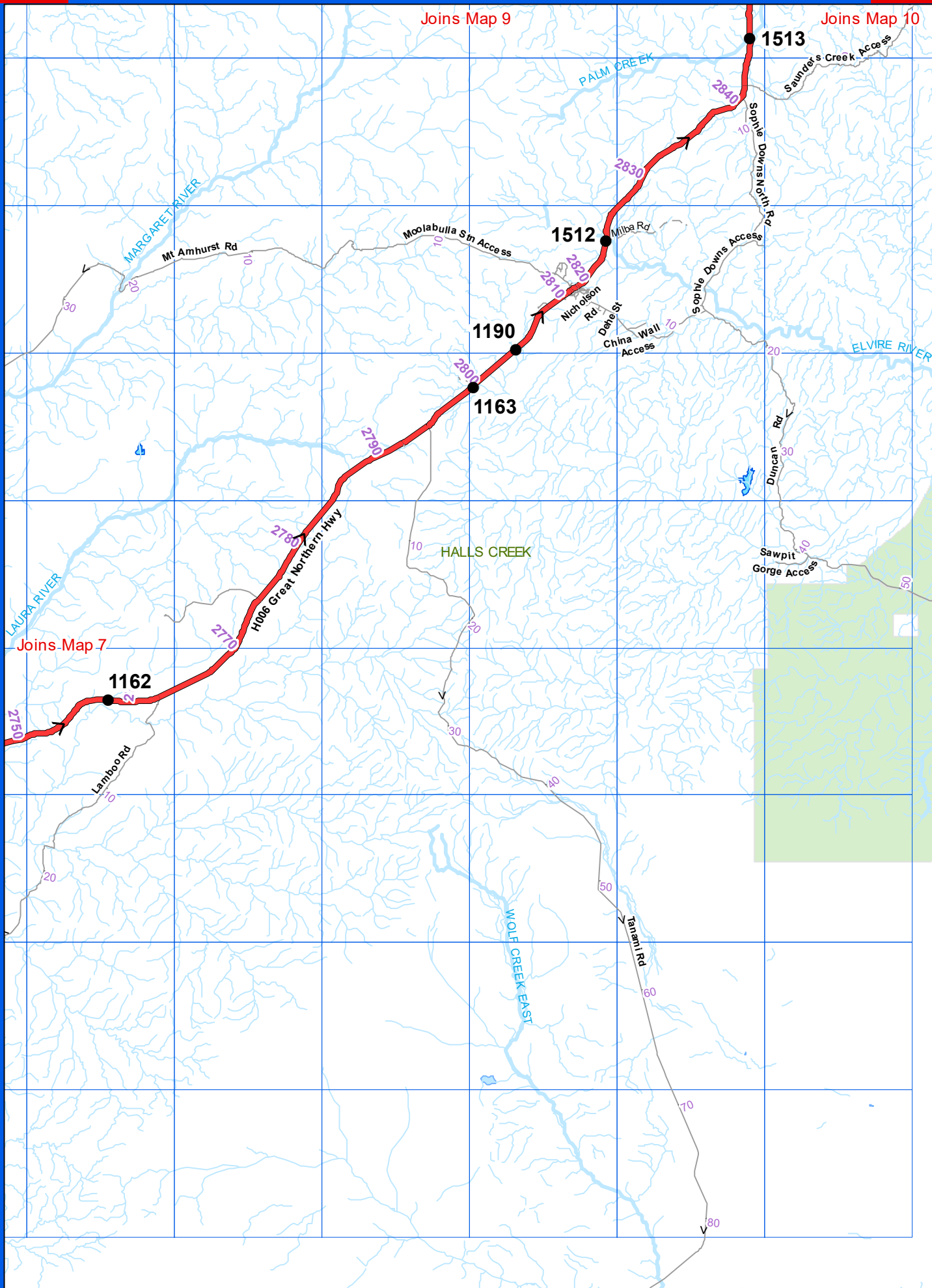

Joins Map 7

1162

1512

1190

1163

1513

HALLS CREEK

Tanah Rd

China Wall Access

Sawpit Gorge Access

Sophie Downs Access

Moolabulla Stn Access

Mt Amhurst Rd

Lamboo Rd

Palm Creek

Margaret River

Laura River

Elvire River

Wolf Creek East

Sophie Downs Nth Rd

Sawpit Gorge Access

Milba Rd

Nicholson Rd

Daye St

Mt Amhurst Rd

Lamboo Rd

Palm Creek

Margaret River

Laura River

Elvire River

Wolf Creek East

Sophie Downs Nth Rd

Sawpit Gorge Access

Milba Rd

Nicholson Rd

Daye St

Mt Amhurst Rd

Lamboo Rd

Palm Creek

Margaret River

Laura River

Elvire River

Wolf Creek East

Sophie Downs Nth Rd

Sawpit Gorge Access

Milba Rd

Nicholson Rd

Daye St

Mt Amhurst Rd

Lamboo Rd

Palm Creek

Margaret River

Laura River

Elvire River

Wolf Creek East

Sophie Downs Nth Rd

Sawpit Gorge Access

Milba Rd

Nicholson Rd

Daye St

Mt Amhurst Rd

Lamboo Rd

Palm Creek

Margaret River

Laura River

Elvire River

Wolf Creek East

Sophie Downs Nth Rd

Sawpit Gorge Access

Milba Rd

Nicholson Rd

Daye St

Mt Amhurst Rd

Lamboo Rd

Palm Creek

Margaret River

Laura River

Elvire River

Wolf Creek East

Sophie Downs Nth Rd

Sawpit Gorge Access

Milba Rd

Nicholson Rd

Daye St

Mt Amhurst Rd

Lamboo Rd

Palm Creek

Margaret River

Laura River

Elvire River

Wolf Creek East

Sophie Downs Nth Rd

Sawpit Gorge Access

Milba Rd

Nicholson Rd

Daye St

Mt Amhurst Rd

Lamboo Rd

Palm Creek

Margaret River

Laura River

Elvire River

Wolf Creek East

Sophie Downs Nth Rd

Sawpit Gorge Access

Milba Rd

Nicholson Rd

Daye St

Mt Amhurst Rd

Lamboo Rd

Palm Creek

Margaret River

Laura River

Elvire River

Wolf Creek East

Sophie Downs Nth Rd

Sawpit Gorge Access

Milba Rd

Nicholson Rd

Daye St

Mt Amhurst Rd

Lamboo Rd

Palm Creek

Margaret River

Laura River

Elvire River

Wolf Creek East

Sophie Downs Nth Rd

Sawpit Gorge Access

Milba Rd

Nicholson Rd

Daye St

Mt Amhurst Rd

Lamboo Rd

Palm Creek

Margaret River

Laura River

Elvire River

Wolf Creek East

Sophie Downs Nth Rd

Sawpit Gorge Access

Milba Rd

Nicholson Rd

Daye St

Mt Amhurst Rd

Lamboo Rd

Palm Creek

Margaret River

Laura River

Elvire River

Wolf Creek East

Sophie Downs Nth Rd

Sawpit Gorge Access

Milba Rd

Nicholson Rd

Daye St

Mt Amhurst Rd

Lamboo Rd

Palm Creek

Margaret River

Laura River

Elvire River

Wolf Creek East

Sophie Downs Nth Rd

Sawpit Gorge Access

Milba Rd

Nicholson Rd

Daye St

Mt Amhurst Rd

Lamboo Rd

Palm Creek

Margaret River

Laura River

Elvire River

Wolf Creek East

Sophie Downs Nth Rd

Sawpit Gorge Access

Milba Rd

Nicholson Rd

Daye St

Mt Amhurst Rd

Lamboo Rd

Palm Creek

Margaret River

Laura River

Elvire River

Wolf Creek East

Sophie Downs Nth Rd

Sawpit Gorge Access

Milba Rd

Nicholson Rd

Daye St

Mt Amhurst Rd

Lamboo Rd

Palm Creek

Margaret River

Laura River

Elvire River

Wolf Creek East

Sophie Downs Nth Rd

Sawpit Gorge Access

Milba Rd

Nicholson Rd

Daye St

Mt Amhurst Rd

Lamboo Rd

Palm Creek

Margaret River

Laura River

Elvire River

Wolf Creek East

Sophie Downs Nth Rd

Sawpit Gorge Access

Milba Rd

Nicholson Rd

Daye St

Mt Amhurst Rd

Lamboo Rd

Palm Creek

Margaret River

Laura River

Elvire River

Wolf Creek East

Sophie Downs Nth Rd

Sawpit Gorge Access

Milba Rd

Nicholson Rd

Daye St

Mt Amhurst Rd

Lamboo Rd

Palm Creek

Margaret River

Laura River

Elvire River

Wolf Creek East

Sophie Downs Nth Rd

Sawpit Gorge Access

Milba Rd

Nicholson Rd

Daye St

Mt Amhurst Rd

Lamboo Rd

Palm Creek

Margaret River

Laura River

Elvire River

Wolf Creek East

Sophie Downs Nth Rd

Sawpit Gorge Access

Milba Rd

Nicholson Rd

Daye St

Mt Amhurst Rd

Lamboo Rd

Palm Creek

Margaret River

Laura River

Elvire River

Wolf Creek East

Sophie Downs Nth Rd

Sawpit Gorge Access

Milba Rd

Nicholson Rd

Daye St

Mt Amhurst Rd

Lamboo Rd

Palm Creek

Margaret River

Laura River

Elvire River

Wolf Creek East

Sophie Downs Nth Rd

Sawpit Gorge Access

Milba Rd

Nicholson Rd

Daye St

Mt Amhurst Rd

Lamboo Rd

Palm Creek

Margaret River

Laura River

Elvire River

Wolf Creek East

Sophie Downs Nth Rd

Sawpit Gorge Access

Milba Rd

Nicholson Rd

Daye St

Mt Amhurst Rd

Lamboo Rd

Palm Creek

Margaret River

Laura River

Elvire River

Wolf Creek East

Sophie Downs N

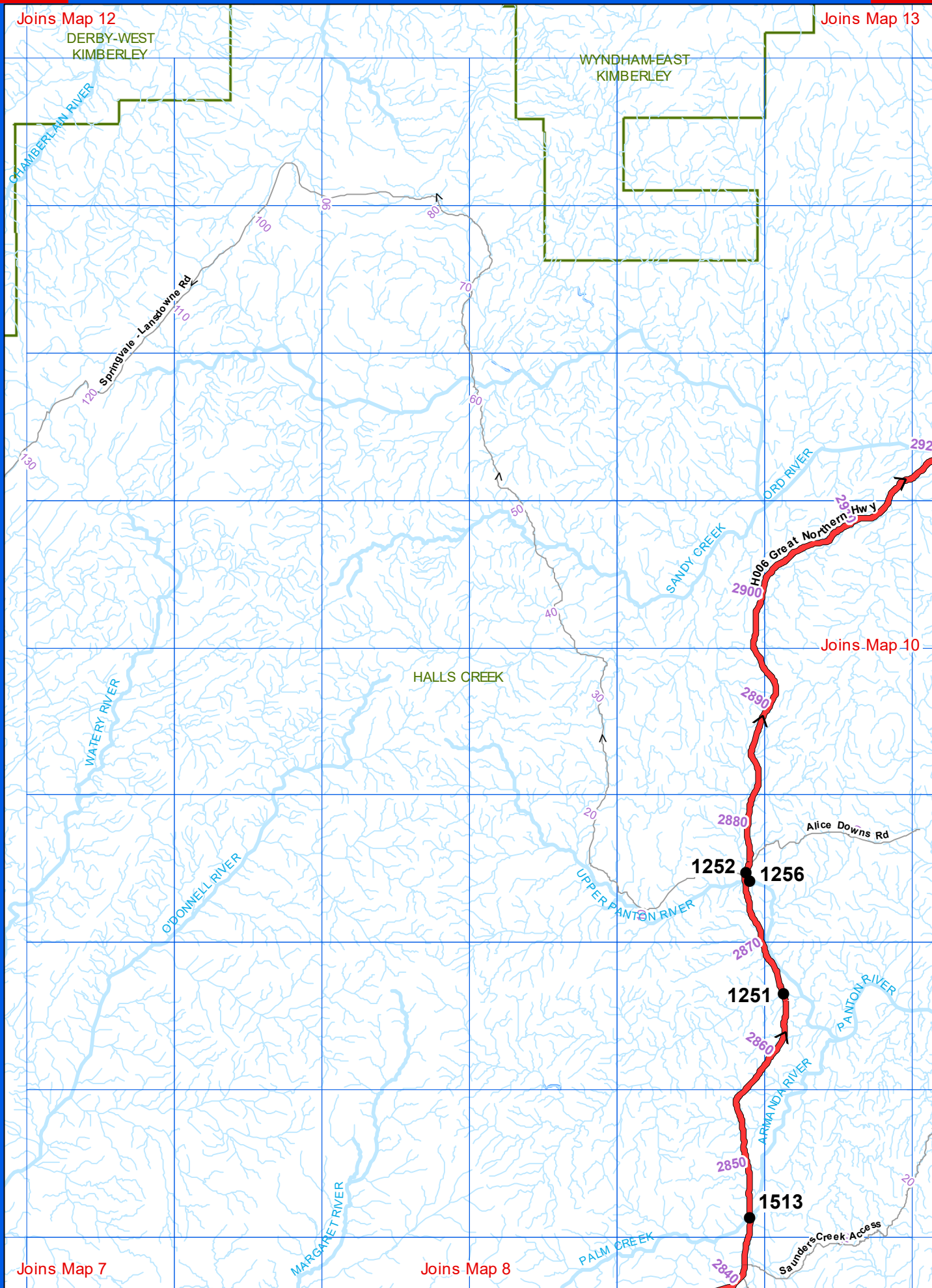

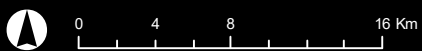
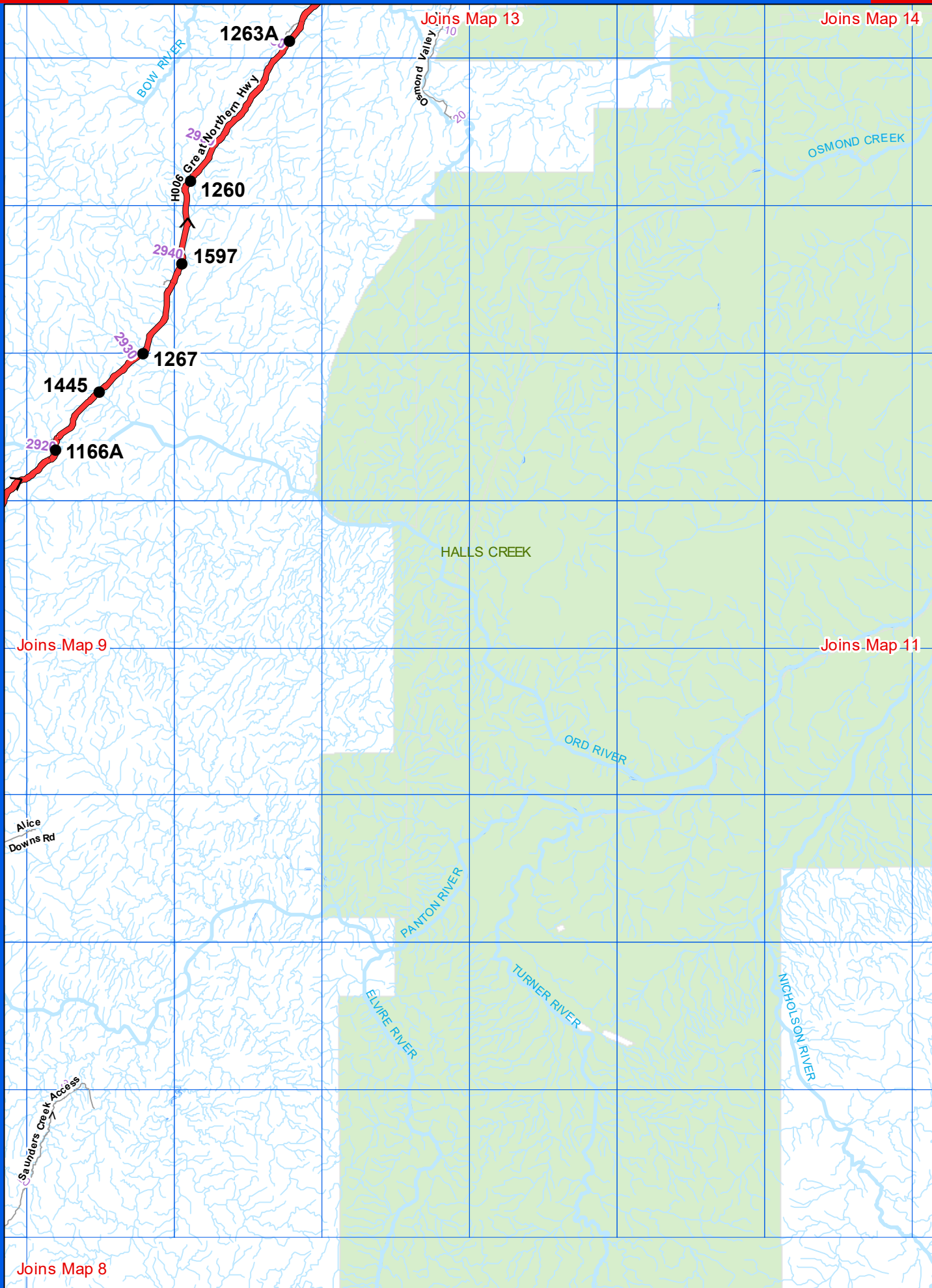

Joins Map 13

Joins Map 14

Joins Map 10

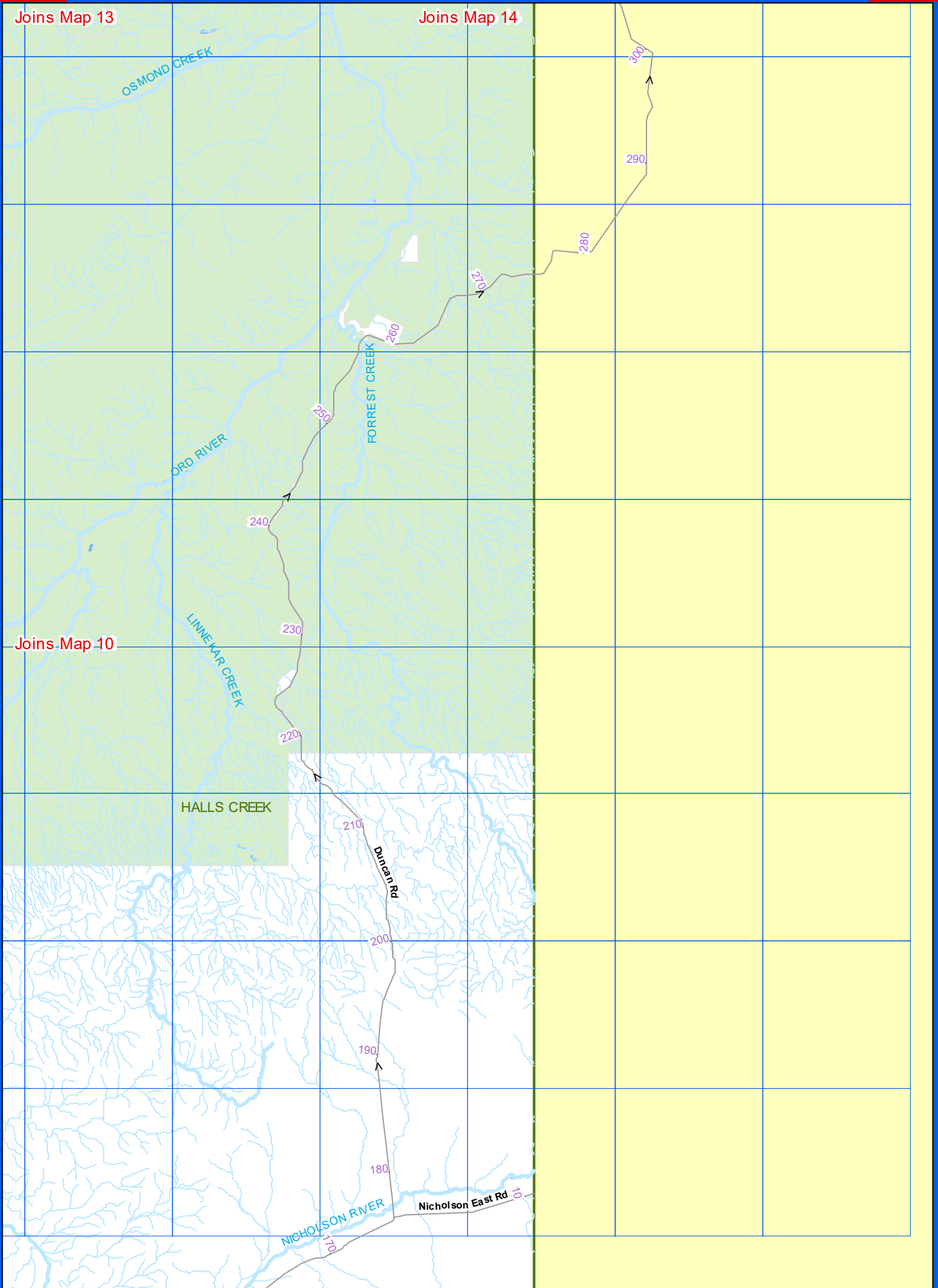

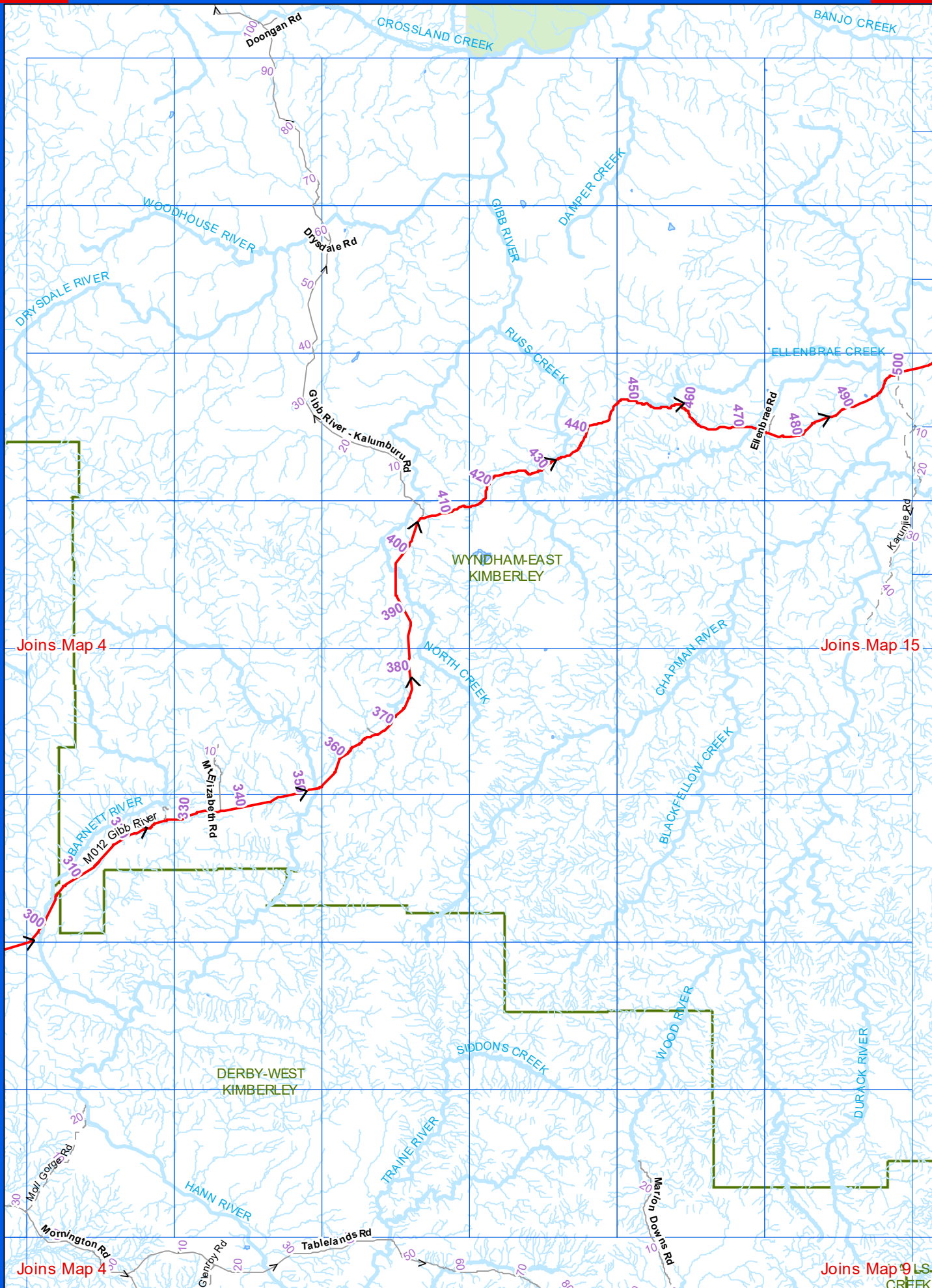

Joins Map 4

Joins Map 15

Joins Map 4

Joins Map 9

LS CREEK

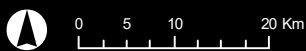

Joins Map 15

Joins Map 16

Joins Map 18

1

1

2

2

3

3

4

4

5

5

6

6

7

7

8

8

Joins Map 9

Joins Map 10

Joins Map 11

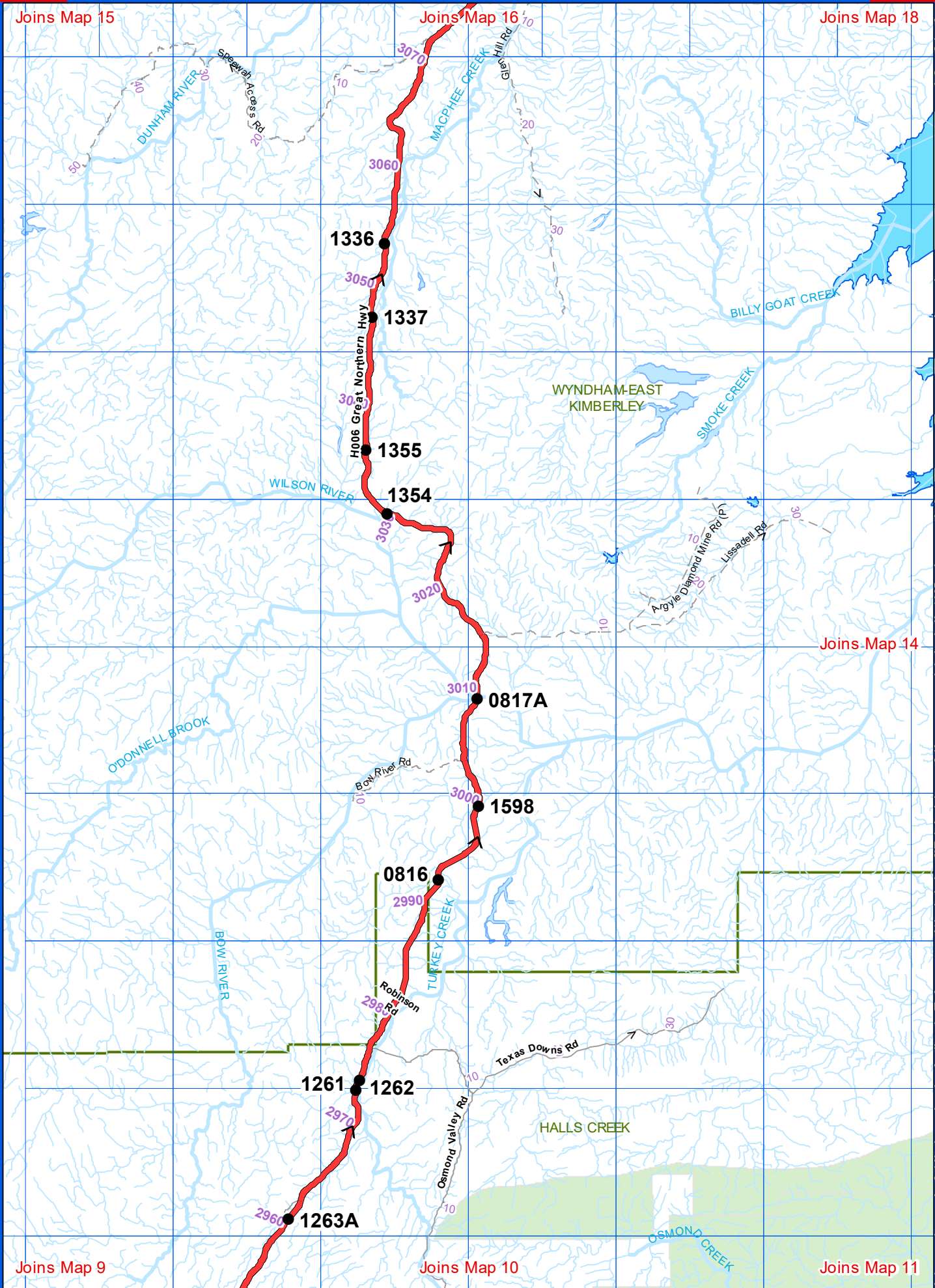

Joins Map 17

Joins Map 18

1

1

2

2

3

3

4

4

5

5

6

6

7

7

8

8

Joins Map 13

Joins Map 10

Joins Map 11

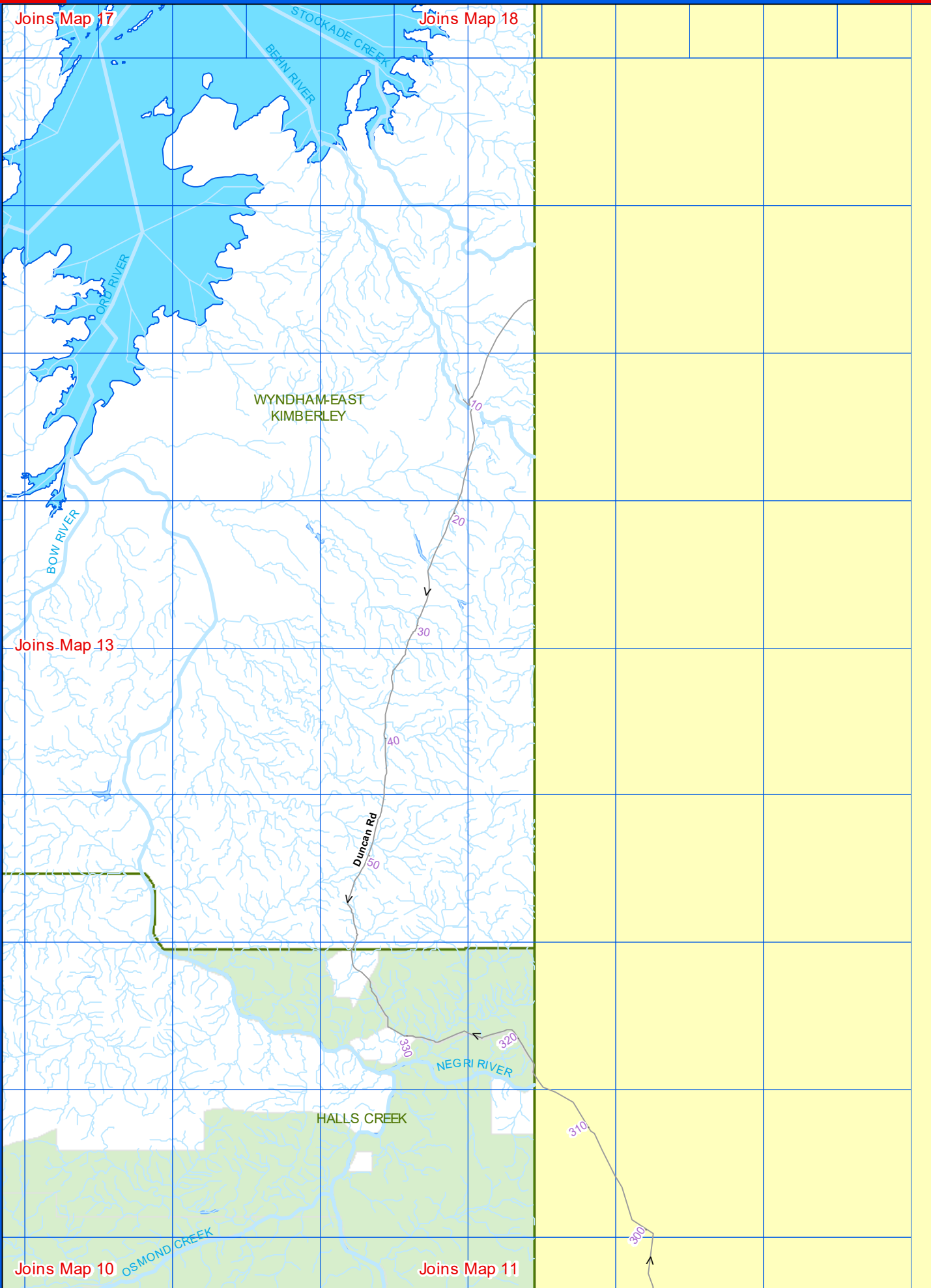

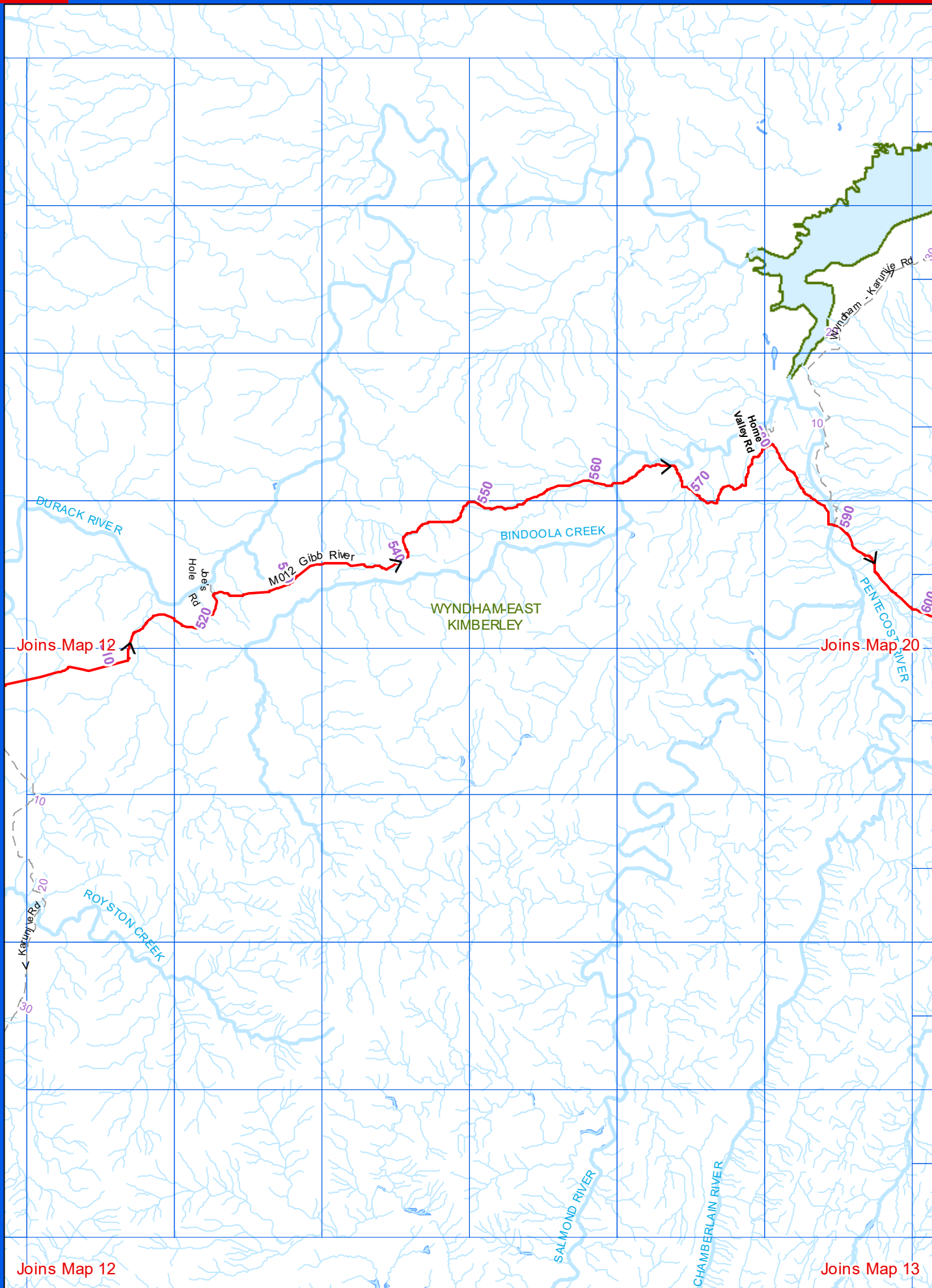

Joins Map 12

Joins Map 13

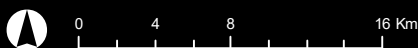

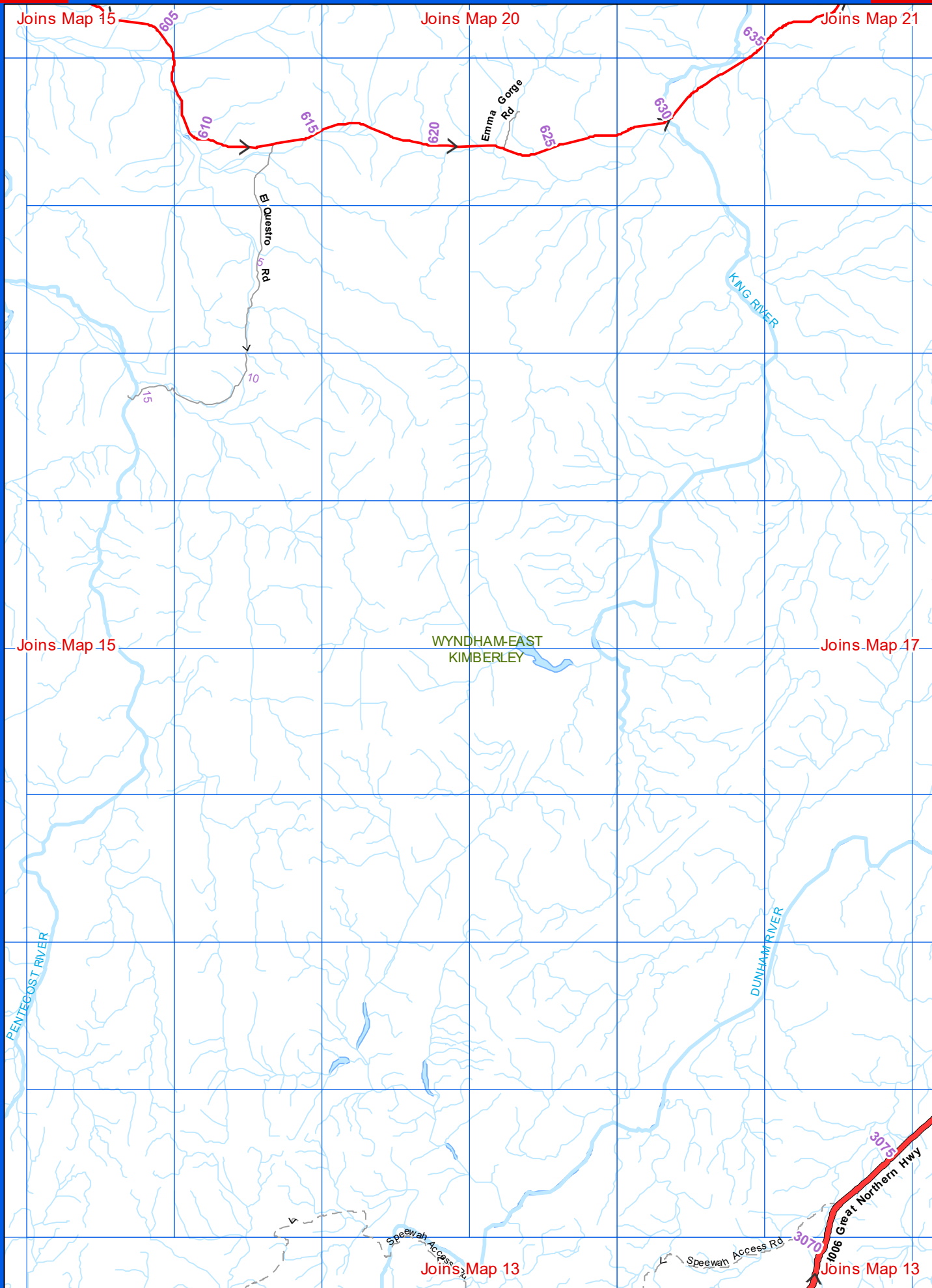

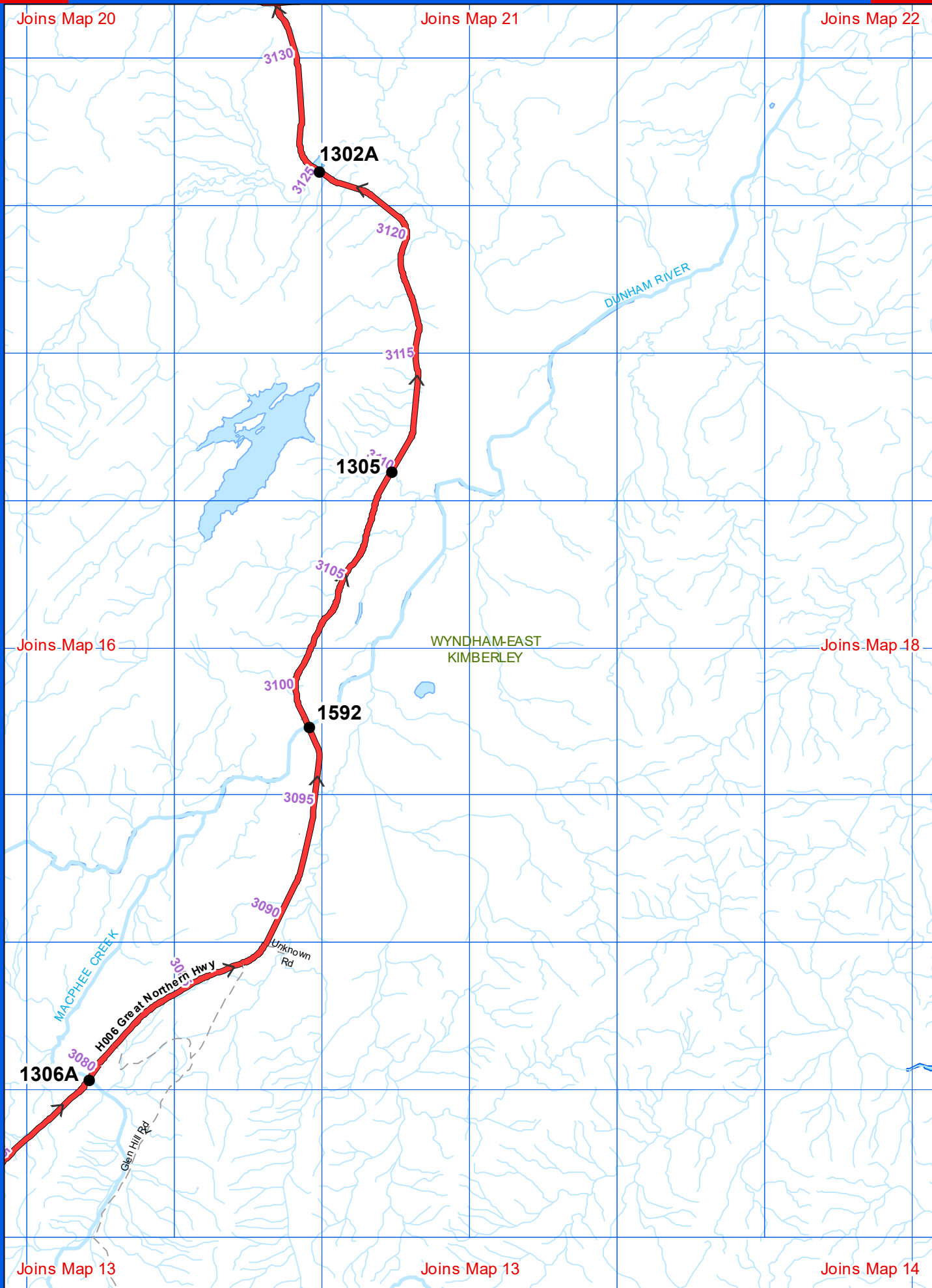

Joins Map 21

Joins Map 22

1

1

2

2

3

3

4

4

Joins Map 17

Joins Map 19

5

5

6

6

7

7

8

8

Joins Map 13

Joins Map 14

Joins Map 14

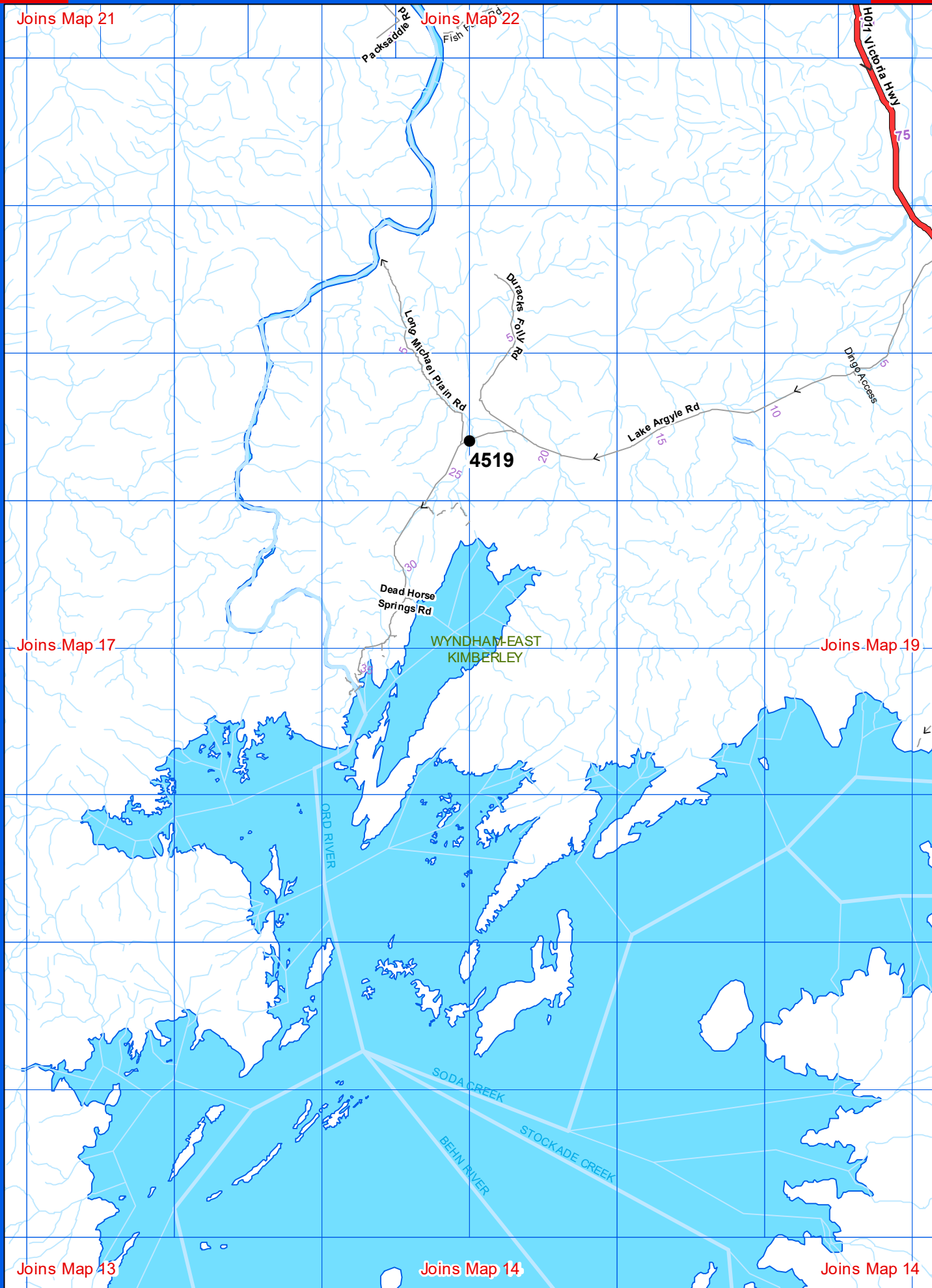

Packsaddle Rd

Fish

High Victoria Hwy 75

Log Michel Plain Rd

Duracks Fold Rd

Lake Argyle Rd

Dingo Access

Dead Horse Springs Rd

WYNDHAM-EAST
KIMBERLEY

ORD RIVER

SODA CREEK

BEHN RIVER

STOCKADE CREEK

4519

10

15

20

25

30

35

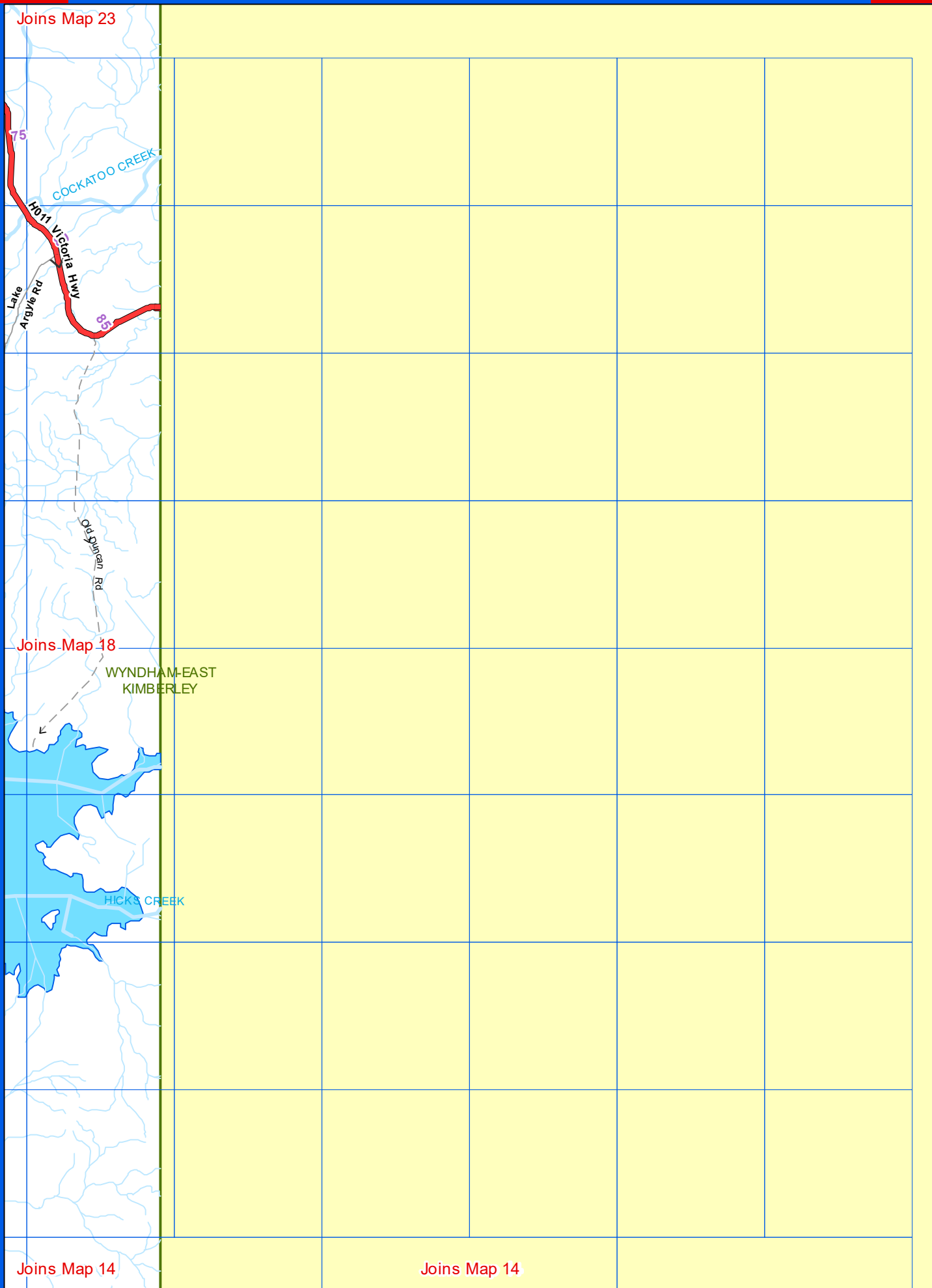

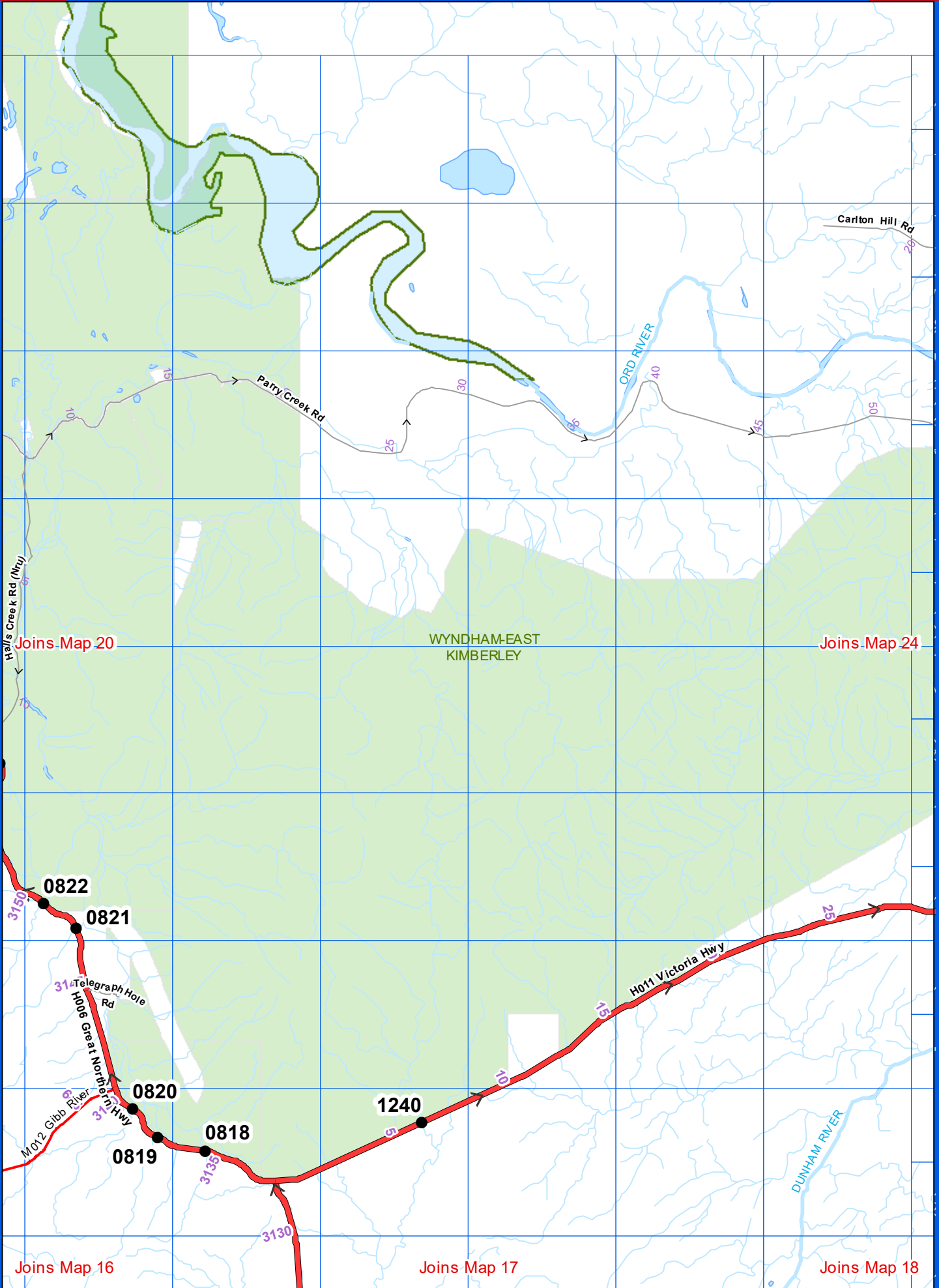

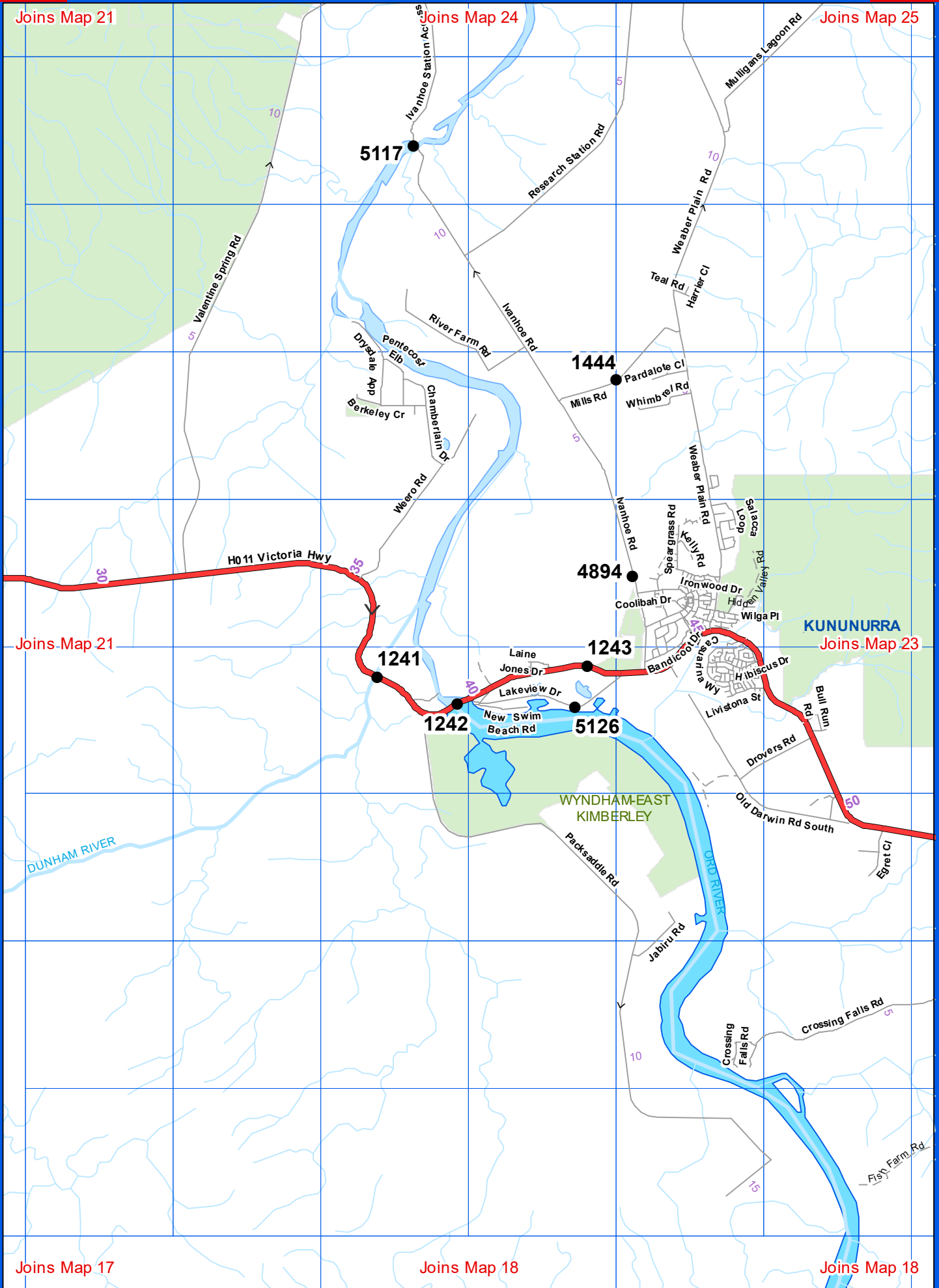

Joins Map 17

Joins Map 18

Joins Map 18

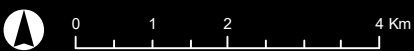

Joins Map 24

Joins Map 25

1

1

2

2

3

3

4

4

Joins Map 22

WYNDHAME-EAST
KIMBERLEY

5

5

6

6

Crosang Falls Rd

55

60

H011 Victoria Hwy

65

7

7

Fish Farm Rd

70

8

8

Joins Map 18

Joins Map 18

Joins Map 19

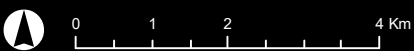

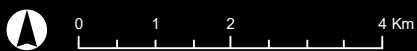
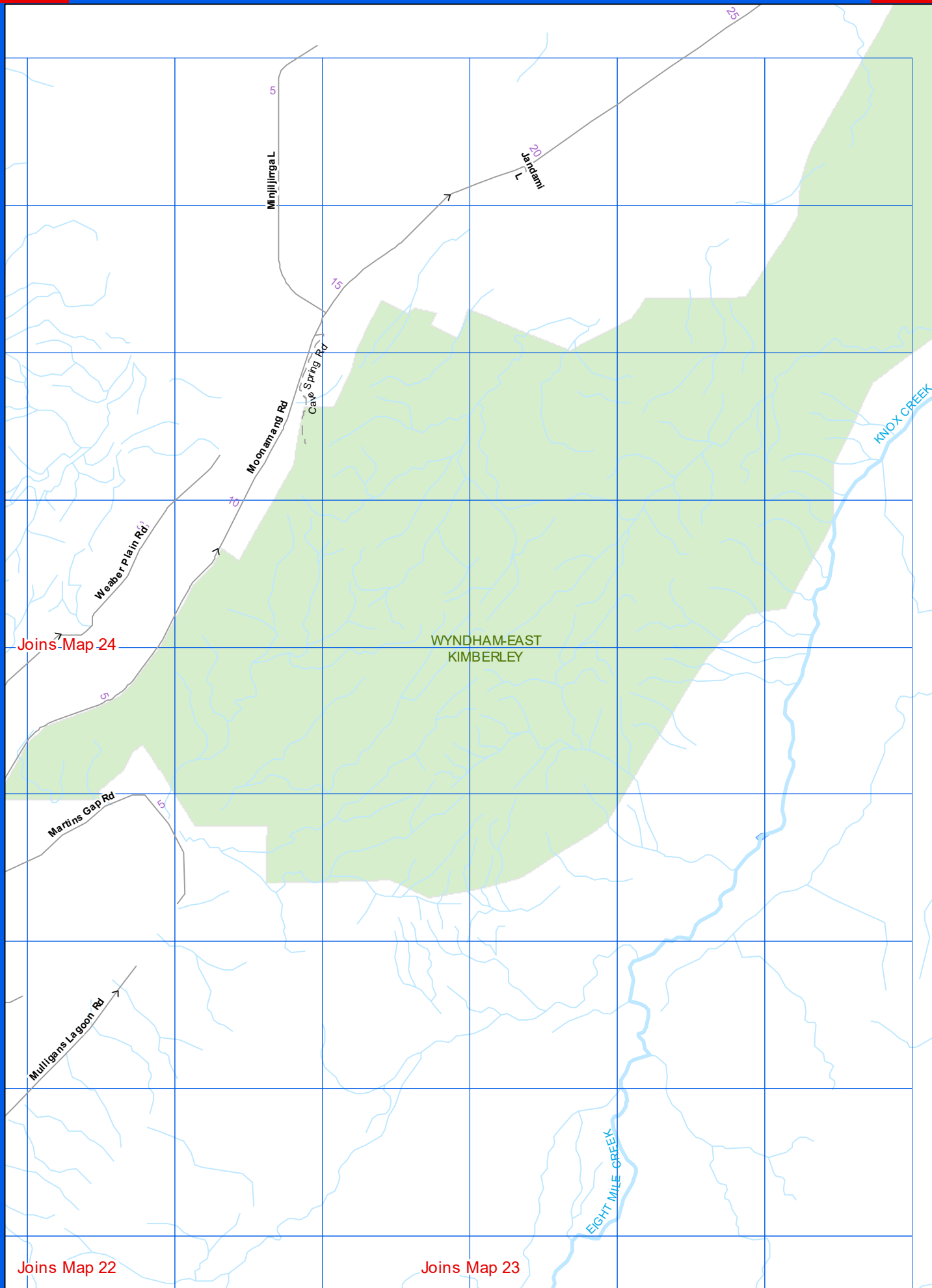

Kimberley Structures Location Map Book														
Bridge Index														
STR NO	PAGE	REF	ROAD NAME	ROAD	SLK	LONGITUDE	LATITUDE	CROSSING NAME	LG NO	OWNER	TYPE	SPANS	LENGTH	WIDTH
0814	2	E6	Great Northern Hwy	H006	2,291.	123.649110	-17.732950	Fitzroy River-Willare Crossing	003	1	PCBR	32	389.48	4.27
0815	5	D2	Yurabi Rd	0030164	4.20	125.597491	-18.179872	Fitzroy Crossing-Fitzroy River	003	6	RCBR	52	190.32	3.66
0815	5	F2	Yurabi Rd	0030164	4.20	125.597491	-18.179872	Fitzroy Crossing-Fitzroy River	003	6	RCBR	52	190.32	3.66
0816	13	C6	Great Northern Hwy	H006	2,992.	128.251022	-16.927748	Mistake Creek	004	1	RCBR	6	30.18	4.27
0817A	13	D5	Great Northern Hwy	H006	3,009.	128.280890	-16.794880	Bow River	004	1	PCBR	10	250.65	9.40
0818	21	B8	Great Northern Hwy	H006	3,135.	128.345596	-15.857271	Beta Creek	004	1	RCBR	2	14.92	8.20
0819	21	A8	Great Northern Hwy	H006	3,137.	128.327713	-15.852290	Black Flag Creek	004	1	RCBR	1	9.25	8.20
0820	21	A8	Great Northern Hwy	H006	3,139.	128.318268	-15.841922	Cheese Tin Creek	004	1	RCBR	2	15.40	8.20
0821	21	A6	Great Northern Hwy	H006	3,147.	128.296936	-15.775592	Dead Horse Creek	004	1	RCBR	2	12.40	8.20
0822	21	A6	Great Northern Hwy	H006	3,149.	128.284927	-15.766283	Naasra Creek	004	1	RCBR	2	18.80	8.20
0823	20	F6	Great Northern Hwy	H006	3,154.	128.265747	-15.729621	Soda Springs Creek	004	1	RCBR	2	14.86	8.20
0824	20	F5	Great Northern Hwy	H006	3,155.	128.268235	-15.714745	Grotto Creek	004	1	RCBR	2	17.65	8.20
0825	20	F5	Great Northern Hwy	H006	3,159.	128.256247	-15.682599	Maggie Creek	004	1	RCBR	4	41.40	8.20
0826	20	F3	Great Northern Hwy	H006	3,170.	128.227112	-15.603126	Fork Creek	004	1	RCBR	2	19.00	8.20
0879	2	D6	Great Northern Hwy	H006	2,284.	123.589340	-17.743190	Minnie River	003	1	PCBR	16	194.80	4.27
1155	7	C7	Great Northern Hwy	H006	2,702.	126.863768	-18.725964	Mary River	002	1	SCBR	7	128.50	8.60
1156	7	F5	Great Northern Hwy	H006	2,745.	127.196007	-18.556993	Laura River	002	1	SCBR	4	71.50	8.60
1159	6	F7	Great Northern Hwy	H006	2,664.	126.529030	-18.797440	Mosquito Creek	002	1	PCBR	4	39.38	8.60
1162	8	A5	Great Northern Hwy	H006	2,758.	127.306160	-18.523860	Laugher Creek	002	1	PCBR	3	30.40	8.75
1163	8	D3	Great Northern Hwy	H006	2,799.	127.589640	-18.295850	Rockhole Creek	002	1	PCBR	3	29.28	8.75
1165	6	B7	Great Northern Hwy	H006	2,611.	126.045120	-18.761340	Pinnacles Creek	003	1	PCBR	4	40.60	8.60
1166A	10	A3	Great Northern Hwy	H006	2,920.	127.953850	-17.477260	Ord River	002	1	SCBR	12	239.66	8.20
1172	6	F7	Great Northern Hwy	H006	2,657.	126.465130	-18.788460	Landrigan Creek	002	1	PCBR	4	40.00	8.60
1190	8	D2	Great Northern Hwy	H006	2,804.	127.622780	-18.268440	Welden Creek	002	1	PCBR	3	30.00	8.70
1199	7	C7	Great Northern Hwy	H006	2,697.	126.827400	-18.749810	Berrangi Creek (10d)	002	1	PCBR	3	29.38	8.60
1207	2	D6	Great Northern Hwy	H006	2,286.	123.602683	-17.740870	Ski Lake	003	1	SCBR	9	184.50	8.60
1208	2	D6	Great Northern Hwy	H006	2,283.	123.574928	-17.739660	Cockatoo Creek	003	1	SCBR	7	142.10	8.60
1230	4	C4	Gibb River	M012	168.63	125.073940	-17.144550	Bullfrog Hole (Gibb River)	003	1	PCBR	1	12.19	7.32
1231	4	A6	Gibb River	M012	119.57	124.756607	-17.392477	Lennard River	003	1	SCBR	1	19.90	4.27
1240	21	C8	Victoria Hwy	H011	6.44	128.427917	-15.847376	Middle Creek	004	1	RCBR	6	31.00	6.71
1241	22	C5	Victoria Hwy	H011	37.70	128.680560	-15.786620	Dunham River	004	1	PCBR	8	153.60	6.60
1242	22	C5	Victoria Hwy	H011	39.65	128.695710	-15.791600	Ord Divrsn Dam (Bandicoot Bar)	004	1	PCBR	20	338.00	6.76
1243	22	D5	Victoria Hwy	H011	42.43	128.720505	-15.784675	Ord Irrigation Channel	004	1	RCBR	4	49.52	8.23

STR NO	PAGE	REF	ROAD NAME	ROAD	SLK	LONGITUDE	LATITUDE	CROSSING NAME	LG NO	OWNER	TYPE	SPANS	LENGTH	WIDTH
1251	9	F7	Great Northern Hwy	H006	2,865.	127.830941	-17.876454	Little Pantan River	002	1	SCBR	5	69.80	8.20
1252	9	E6	Great Northern Hwy	H006	2,876.	127.803471	-17.786604	Rose Yard Creek	002	1	SCBR	4	80.60	8.20
1256	9	E6	Great Northern Hwy	H006	2,875.	127.805759	-17.793628	Pantan River	002	1	SCBR	6	120.60	8.20
1260	10	B1	Great Northern Hwy	H006	2,946.	128.058197	-17.279478	Frog Hollow Creek	002	1	RCBR	4	24.33	4.27
1261	13	C8	Great Northern Hwy	H006	2,973.	128.186966	-17.082100	Rocky Creek	002	1	RCBR	5	30.50	4.27
1262	13	C7	Great Northern Hwy	H006	2,974.	128.189529	-17.075169	Mabel Spring Creek	002	1	RCBR	4	24.95	4.30
1263A	13	B8	Great Northern Hwy	H006	2,960.	128.134689	-17.177200	Big Mabel Downs Creek	002	1	PCBR	3	48.94	8.20
1267	10	A3	Great Northern Hwy	H006	2,931.	128.021347	-17.406424	Tickalara Creek	002	1	RCBR	4	24.40	4.27
1268	5	D2	Great Northern Hwy	H006	2,527.	125.587883	-18.232906	Two Mile Creek	003	1	SCBR	2	31.60	4.27
1269	5	D3	Great Northern Hwy	H006	2,532.	125.598289	-18.274925	Blue Bush Creek	003	1	SCBR	2	31.70	4.27
1300	20	D1	Great Northern Hwy	H006	3,185.	128.143051	-15.496426	Six Mile Creek	004	1	RCBR	2	15.35	8.53
1301	1	D4	Great Northern Hwy	H006	2,182.	122.698959	-17.819998	Deep Creek	001	1	RCBR	5	31.35	7.69
1302A	17	B1	Great Northern Hwy	H006	3,124.	128.388077	-15.930613	Card Creek	004	1	SCBR	3	53.40	8.20
1305	17	C3	Great Northern Hwy	H006	3,109.	128.415436	-16.041176	Arthur Creek	004	1	RCBR	3	23.30	4.30
1306A	17	A7	Great Northern Hwy	H006	3,079.	128.299438	-16.264435	Big McPhee Creek	004	1	PCBR	5	108.50	8.20
1307	4	B8	Great Northern Hwy	H006	2,430.	124.796288	-17.938644	Mt Wynne Creek	003	1	RCBR	6	36.55	7.35
1308	4	C8	Great Northern Hwy	H006	2,466.	125.125526	-17.956356	Hardman River (West)	003	1	RCBR	8	48.80	7.35
1309	2	B6	Great Northern Hwy	H006	2,260.	123.380188	-17.674341	Logue River	003	1	RCBR	8	49.20	8.60
1310	5	D2	Great Northern Hwy	H006	2,523.	125.571648	-18.203159	Brooking Channel	003	1	SCBR	6	99.80	4.27
1310	5	B6	Great Northern Hwy	H006	2,523.	125.571648	-18.203159	Brooking Channel	003	1	SCBR	6	99.80	4.27
1311	5	D2	Great Northern Hwy	H006	2,524.	125.578583	-18.209667	Fitzroy River	003	1	SCBR	10	176.80	4.27
1311	5	C7	Great Northern Hwy	H006	2,524.	125.578583	-18.209667	Fitzroy River	003	1	SCBR	10	176.80	4.27
1336	13	C2	Great Northern Hwy	H006	3,053.	128.211600	-16.459340	Jailhouse Creek	004	1	SCBR	5	70.00	8.20
1337	13	C2	Great Northern Hwy	H006	3,047.	128.201752	-16.513691	Little McPhees Creek	004	1	SCBR	4	54.80	8.20
1354	13	C4	Great Northern Hwy	H006	3,030.	128.212662	-16.657949	Marchfly Creek	004	1	SCBR	6	56.00	8.20
1355	13	C3	Great Northern Hwy	H006	3,036.	128.196548	-16.611210	Camel Creek	004	1	SCBR	5	46.80	8.20
1444	22	E3	Mills Rd	0040219	1.24	128.725940	-15.732130	Ord Irrigation Channel	004	1	SCBR	3	44.50	8.20
1445	10	A3	Great Northern Hwy	H006	2,926.	127.987707	-17.434627	Spring Creek	002	1	SCBR	4	54.00	8.20
1512	8	D2	Great Northern Hwy	H006	2,824.	127.692952	-18.188889	Elvire River	002	1	SCBR	4	80.60	8.20
1513	9	E8	Great Northern Hwy	H006	2,845.	127.804742	-18.040488	Palm Creek	002	1	SCBR	5	100.60	8.20
1592	17	B5	Great Northern Hwy	H006	3,098.	128.383724	-16.135118	Dunham River	004	1	SCBR	8	176.00	8.20
1597	10	B2	Great Northern Hwy	H006	2,939.	128.051791	-17.339853	Fletchers Creek	004	1	PCBR	3	49.97	8.50
1598	13	D6	Great Northern Hwy	H006	3,000.	128.281237	-16.873500	Telegraph Creek	004	1	PCBR	3	49.97	8.50
4214	24	E8	Stock Route Rd	0040020	0.59	128.741210	-15.648700	Ord Irrigation Channel	004	6	RCBR	2	17.80	11.65
4519	18	D3	Lake Argyle Rd	0040139	23.60	128.781620	-16.030310	Ord River (Spillway Creek)	004	6	SCBR	6	105.00	4.30

STR NO	PAGE	REF	ROAD NAME	ROAD	SLK	LONGITUDE	LATITUDE	CROSSING NAME	LG NO	OWNER	TYPE	SPANS	LENGTH	WIDTH
4894	22	E4	Ivanhoe Rd	0040183	1.97	128.729100	-15.768230	Ord River (Diversion Channel)	004	6	RCBR	4	45.40	7.90
5115	24	E8	Weaber Plain Rd	0040018	15.10	128.742280	-15.649340	Irrigation Drain	004	6	RCBR	2	13.46	8.90
5116A	24	F6	Weaber Plain Rd	0040018	21.03	128.765950	-15.605620	Near Watermans Hill	004	6	SCBR	1	28.63	9.46
5117	22	C1	Ivanhoe Rd	0040183	12.18	128.687630	-15.689010	Ivanhoe Crossing - Ord River	004	6	CULV	99		
5122	24	F6	Weaber Plain Rd	0040018	21.18	128.765477	-15.604515	Irrigation Drain	004	6	RCBR	2	13.40	8.09
5123	24	D6	Research Station Rd	0040019	14.52	128.715230	-15.599650	Irrigation Drain	004	6	PCBR	2	18.26	4.90
5124	24	D5	Research Station Rd	0040019	17.98	128.722050	-15.571450	Ord Irrigation Channel	004	6	RCBR	1	3.70	4.72
5125	24	F7	Arawodi Rd	0040024	0.01	128.762711	-15.629380	Ord Irrigation Channel	004	6	RCBR	2	12.20	4.70
5126	22	D5	Lakeview Dr	0040156	1.22	128.717994	-15.792243	Irrigation Drain	004	6	RCBR	3	12.80	3.08
5127	24	E7	Farm Hill Rd	0040023	0.03	128.728900	-15.629420	Irrigation Drain	004	6	PCBR	2	18.26	4.90
5350	24	E5	Carlton Hill Rd	0040006	3.96	128.750545	-15.572391	Ord Irrigation Channel	004	3	PCBR	1	13.10	7.40
5352	24	F6	Unknown Rd	004Z012	5.86	128.756282	-15.605251	Ord Irrigation Channel	004	<null>	RCBR	1	4.85	5.05
5353	24	E5	Unknown Rd	004Z012	3.61	128.747799	-15.587106	Ord Irrigation Channel	004	<null>	RCBR	1	4.28	5.00
9180	5	D2	Brooking Channel Footbridge	003Z009	0.00	125.584745	-18.183887	Brooking Creek	003	6	STBR	4	90.00	1.00
9180	5	D3	Brooking Channel Footbridge	003Z009	0.00	125.584745	-18.183887	Brooking Creek	003	6	STBR	4	90.00	1.00

LGA		STRUCTURE TYPE		OWNER	
001	Broome	CULV	Culvert	1	Main Roads
002	Halls Creek	PCBR	Prestressed Concrete	2	Arc Infrastructure
003	Derby-West Kimberley	RCBR	Reinforced Concrete	3	Water Corporation
004	Wyndham-East Kimberley	SIGA	Sign Gantry	4	DBCA
005	Christmas Island	STBR	Steel	5	Private
006	Cocos Island	SCBR	Steel/Concrete Composite	6	Local Authority
		TMBR	Timber	7	BMW
		THBR	Timber Hybrid	8	Harvey Water
		TUNL	Tunnel	9	PTA
				10	Westrail
				11	Private restricted

