



Legend: Development envelope Vegetation condition Degraded Degraded to completely degraded Completely degraded Completely degraded (planted) Cleared Local and regional roads	Scale 1:2,000 at A4				Mitchell Freeway Principal Shared Path Gaps Project (Ocean Reef Road to Hepburn Avenue) VEGETATION CONDITION
	Coord. Sys. GDA 1994 MGA Zone 50				
	Job No: 58540		Client: Main Roads		FIGURE 5 PAGE 3 of 12
	Version: A	Date: 12-Feb-2021	Drawn By: hsullivan	Checked By: CT	



- Legend:**
- Development envelope
 - Vegetation condition
 - Completely degraded
 - Completely degraded (planted)
 - Cleared
 - Local and regional roads

Scale 1:2,000 at A4		
Coord. Sys. GDA 1994 MGA Zone 50		
Job No: 58540		
Client: Main Roads		
Version: A	Date: 12-Feb-2021	
Drawn By: hsullivan	Checked By: CT	

Mitchell Freeway Principal Shared Path Gaps Project (Ocean Reef Road to Hepburn Avenue)

VEGETATION CONDITION



File Name: W:\Projects\1)\Open\Main Roads\58540 Mitchell Freeway Widening\GIS\Maps\Task 7158540_05_VegCond.mxd
 Image Reference: www.nearmap.com - Imagery Date: 30 August 2020.



Legend:
 Development envelope
 Vegetation condition
 Completely degraded (planted)
 Cleared
 Local and regional roads

Scale 1:2,000 at A4

Coord. Sys. GDA 1994 MGA Zone 50

Job No: 58540

Client: Main Roads

Version: A Date: 12-Feb-2021

Drawn By: hsullivan Checked By: CT

Mitchell Freeway Principal Shared Path Gaps Project (Ocean Reef Road to Hepburn Avenue)

VEGETATION CONDITION



File Name: W:\Projects\1)\Open\Main Roads\58540 Mitchell Freeway Widening\GIS\Maps\Task 7158540_05_VegCond.mxd
 Image Reference: www.nearmap.com - Imagery Date: 30 August 2020.

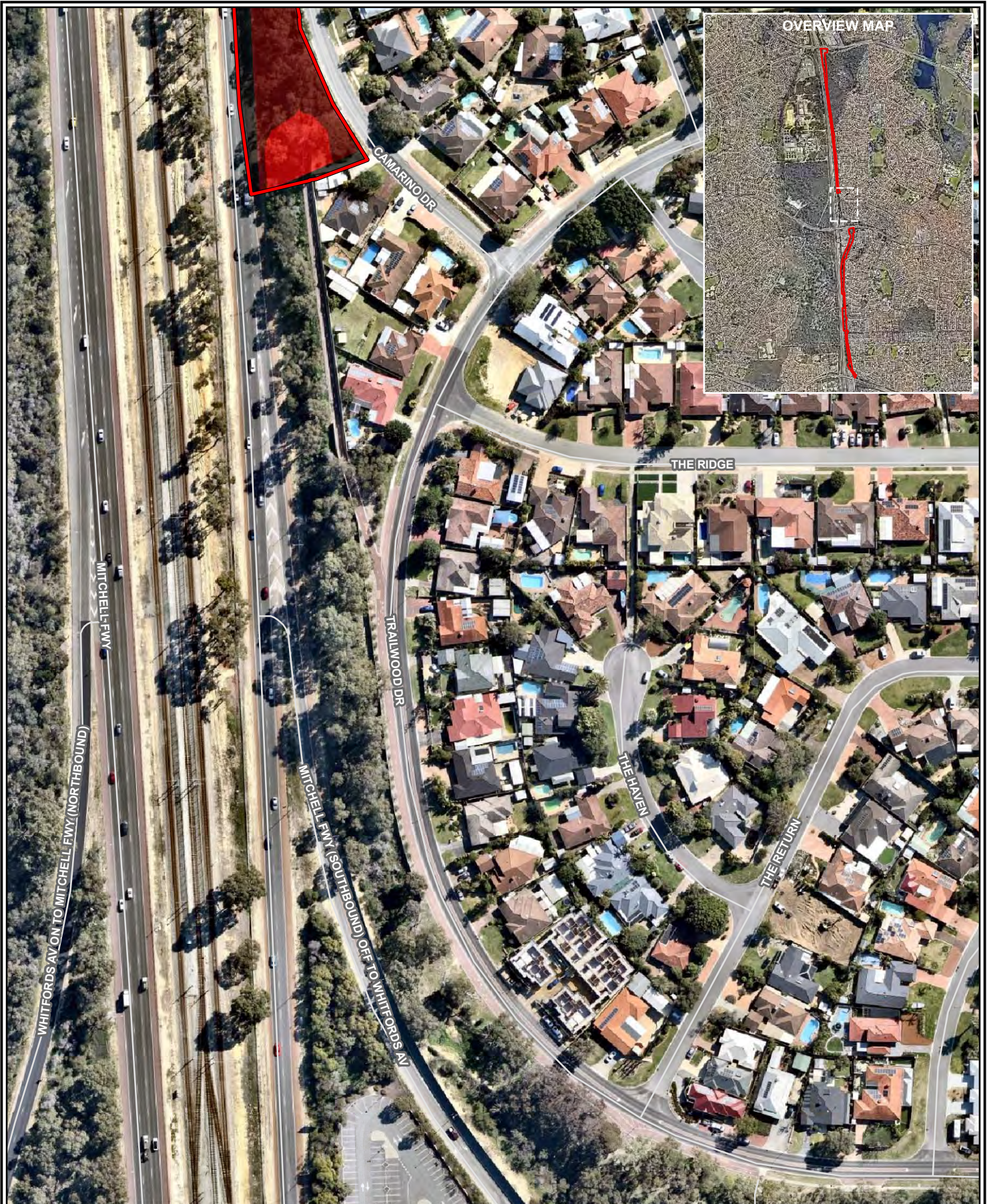

- Legend:**
- Development envelope
 - Vegetation condition
 - Completely degraded
 - Completely degraded (planted)
 - Cleared
 - Local and regional roads

Scale 1:2,000 at A4			
Coord. Sys. GDA 1994 MGA Zone 50			
Job No: 58540			
Client: Main Roads			
Version: A	Date: 12-Feb-2021		
Drawn By: hsullivan	Checked By: CT		

Mitchell Freeway Principal Shared Path Gaps Project (Ocean Reef Road to Hepburn Avenue)

VEGETATION CONDITION

FIGURE 5 **PAGE 6 of 12**



Legend:
 Development envelope

- Vegetation condition
- Good
 - Degraded
 - Degraded to completely degraded
 - Completely degraded
 - Completely degraded (planted)
 - Cleared
 - Local and regional roads

Scale 1:2,000 at A4
0
25
50
metres

Coord. Sys. GDA 1994 MGA Zone 50 ↑

Job No: 58540

Client: Main Roads

Version: A

Drawn By: hsullivan

Date: 12-Feb-2021

Checked By: CT

Mitchell Freeway Principal Shared Path Gaps Project (Ocean Reef Road to Hepburn Avenue)

VEGETATION CONDITION



File Name: W:\Projects\1)\Open\Main Roads\58540 Mitchell Freeway Widening\GIS\Maps\Task 7158540_05_VegCond.mxd
 Image Reference: www.nearmap.com - Imagery Date: 30 August 2020.



- Legend:**
- Development envelope
 - Vegetation condition
 - Degraded to completely degraded
 - Completely degraded
 - Completely degraded (planted)
 - Cleared
 - Local and regional roads

Scale 1:2,000 at A4			
Coord. Sys. GDA 1994 MGA Zone 50			
Job No: 58540			
Client: Main Roads			
Version: A	Date: 12-Feb-2021		
Drawn By: hsullivan	Checked By: CT		

Mitchell Freeway Principal Shared Path Gaps Project (Ocean Reef Road to Hepburn Avenue)

VEGETATION CONDITION

FIGURE 5 PAGE 8 of 12





- Legend:**
- Development envelope
 - Vegetation condition
 - Degraded to completely degraded
 - Completely degraded
 - Completely degraded (planted)
 - Cleared
 - Local and regional roads

Scale 1:2,000 at A4		0 25 50 metres	
Coord. Sys. GDA 1994 MGA Zone 50		↑	
Job No: 58540			
Client: Main Roads			
Version: A	Date: 12-Feb-2021		
Drawn By: hsullivan	Checked By: CT		

Mitchell Freeway Principal Shared Path Gaps Project (Ocean Reef Road to Hepburn Avenue)

VEGETATION CONDITION

FIGURE 5 **PAGE 9 of 12**





- Legend:**
- Development envelope
 - Vegetation condition
 - Degraded to completely degraded
 - Completely degraded
 - Completely degraded (planted)
 - Cleared
 - Local and regional roads

Scale 1:2,000 at A4		0 25 50 metres	
Coord. Sys. GDA 1994 MGA Zone 50		↑	
Job No: 58540			
Client: Main Roads			
Version: A	Date: 12-Feb-2021		
Drawn By: hsullivan	Checked By: CT		

Mitchell Freeway Principal Shared Path Gaps Project (Ocean Reef Road to Hepburn Avenue)

VEGETATION CONDITION

FIGURE 5 PAGE 10 of 12



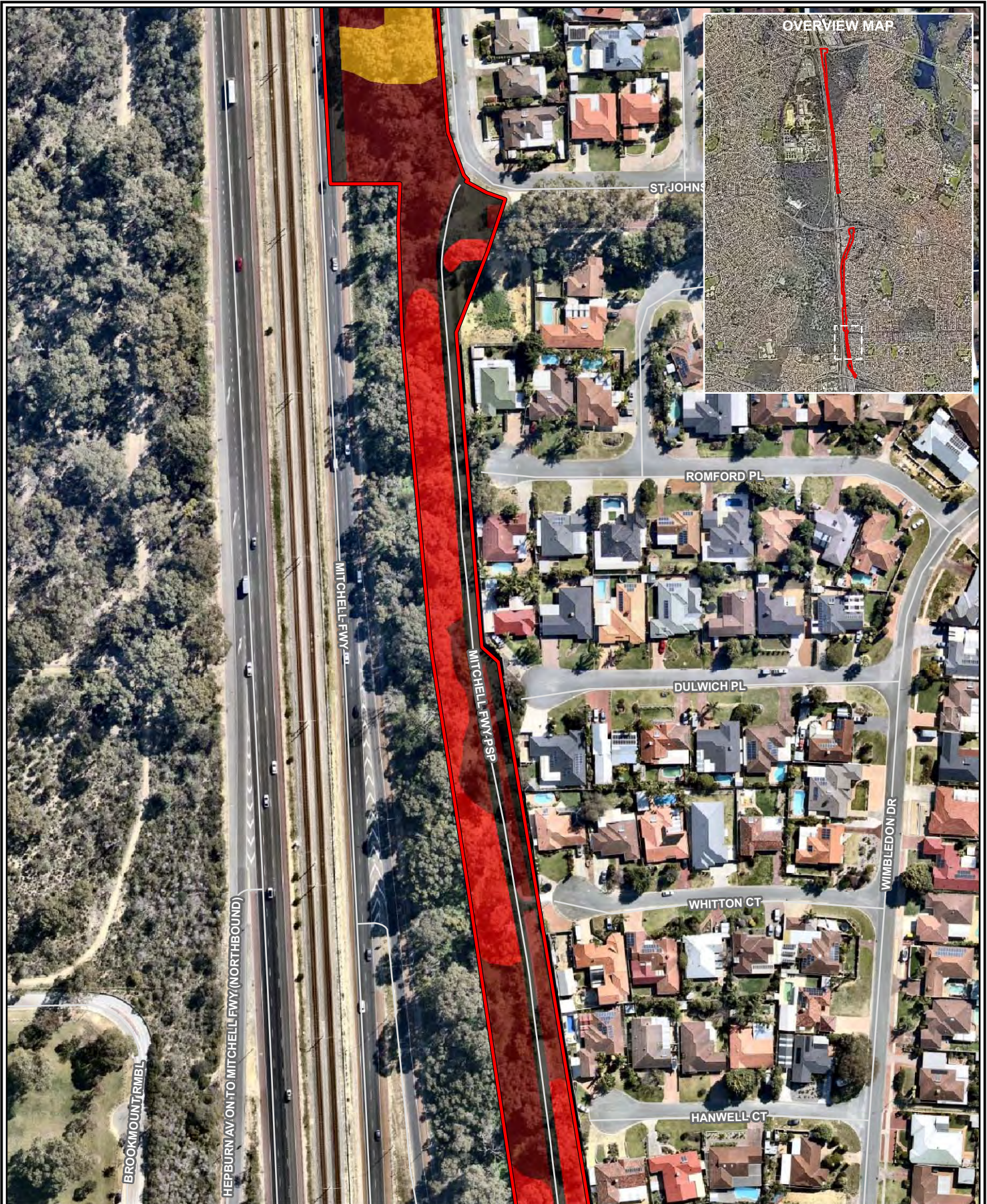

Legend: Development envelope Vegetation condition Degraded to completely degraded Completely degraded Completely degraded (planted) Cleared Local and regional roads	Scale 1:2,000 at A4		Mitchell Freeway Principal Shared Path Gaps Project (Ocean Reef Road to Hepburn Avenue) VEGETATION CONDITION
	Coord. Sys. GDA 1994 MGA Zone 50		
	Job No: 58540		FIGURE 5 PAGE 11 of 12
	Client: Main Roads	Date: 12-Feb-2021	
Version: A	Drawn By: hsullivan	Checked By: CT	

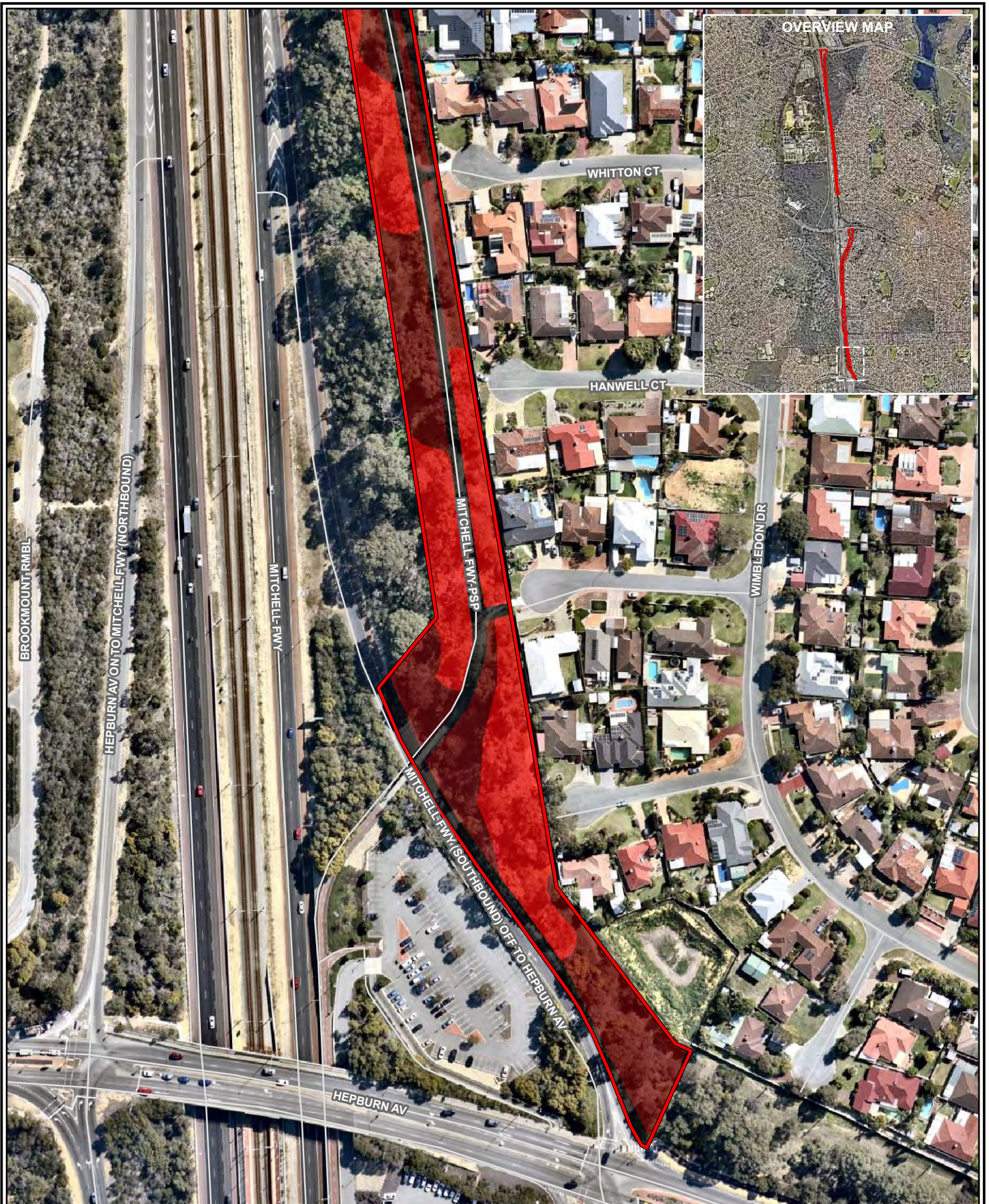

- Legend:**
- Development envelope
 - Vegetation condition
 - Completely degraded
 - Completely degraded (planted)
 - Cleared
 - Local and regional roads

Scale 1:2,000 at A4		0 25 50 metres	
Coord. Sys. GDA 1994 MGA Zone 50		↑	
Job No: 58540			
Client: Main Roads			
Version: A	Date: 12-Feb-2021		
Drawn By: hsullivan	Checked By: CT		

Mitchell Freeway Principal Shared Path Gaps Project (Ocean Reef Road to Hepburn Avenue)

VEGETATION CONDITION



File Name: W:\Projects\1)\Open\Main Roads\58540 Mitchell Freeway Widening\GIS\Maps\Task 7158540_05_VegCond.mxd
 Image Reference: www.nearmap.com - Imagery Date: 30 August 2020.

Figure 6 – Tuart TEC

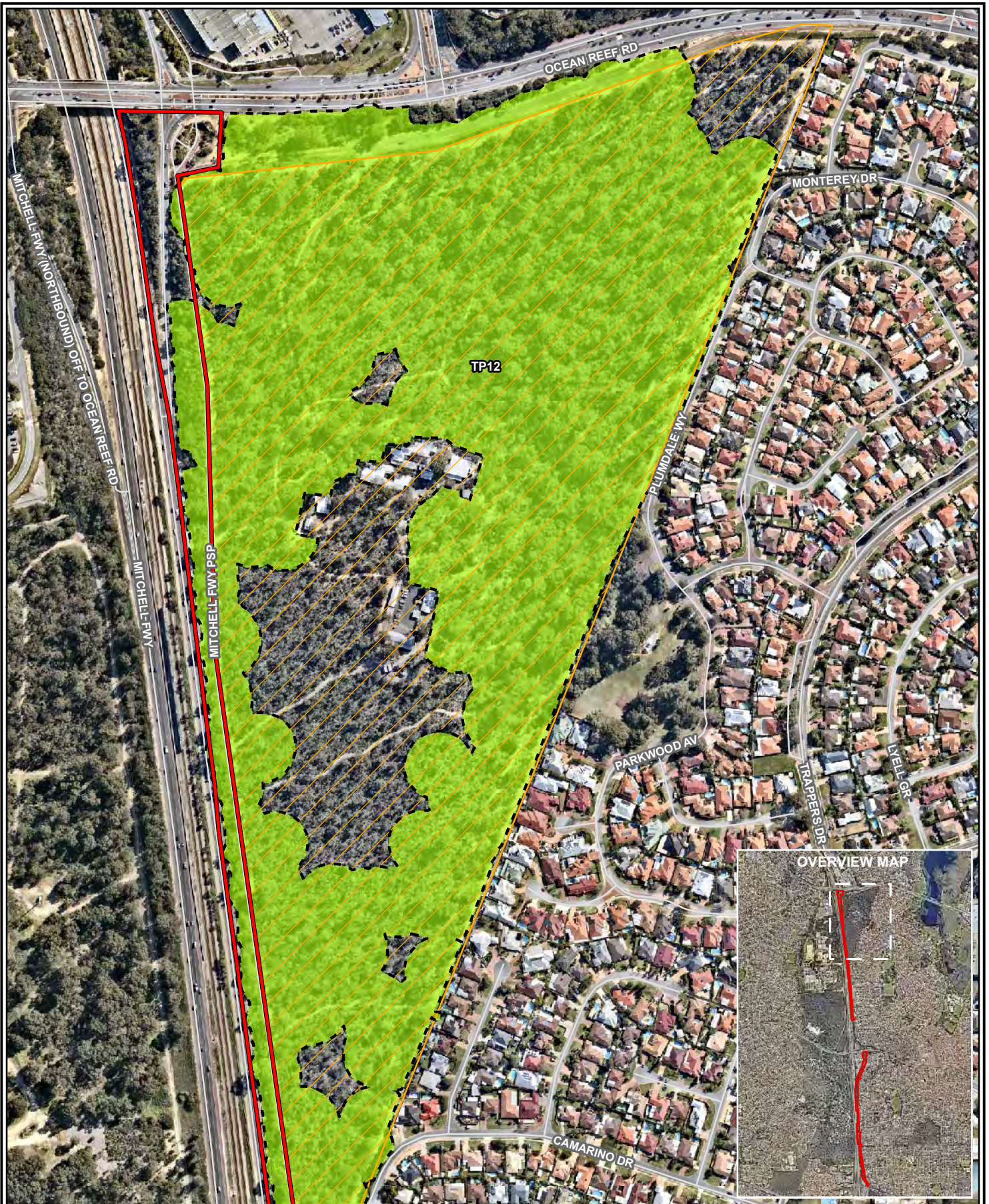

Legend:

- Development envelope
- Woodvale Nature Reserve
- EPBC Tuart woodlands and forests of the Swan Coastal Plain
- TP12
- Local and regional roads

Scale 1:5,000 at A4



Coord. Sys. GDA 1994 MGA Zone 50



Job No: 58540

Client: Main Roads

Version: A

Date: 16-Feb-2021

Drawn By: hsullivan

Checked By: CT

Mitchell Freeway Principal Shared Path Gaps Project (Ocean Reef Road to Hepburn Avenue)

TUART WOODLANDS TEC

FIGURE 6

PAGE 1 of 10



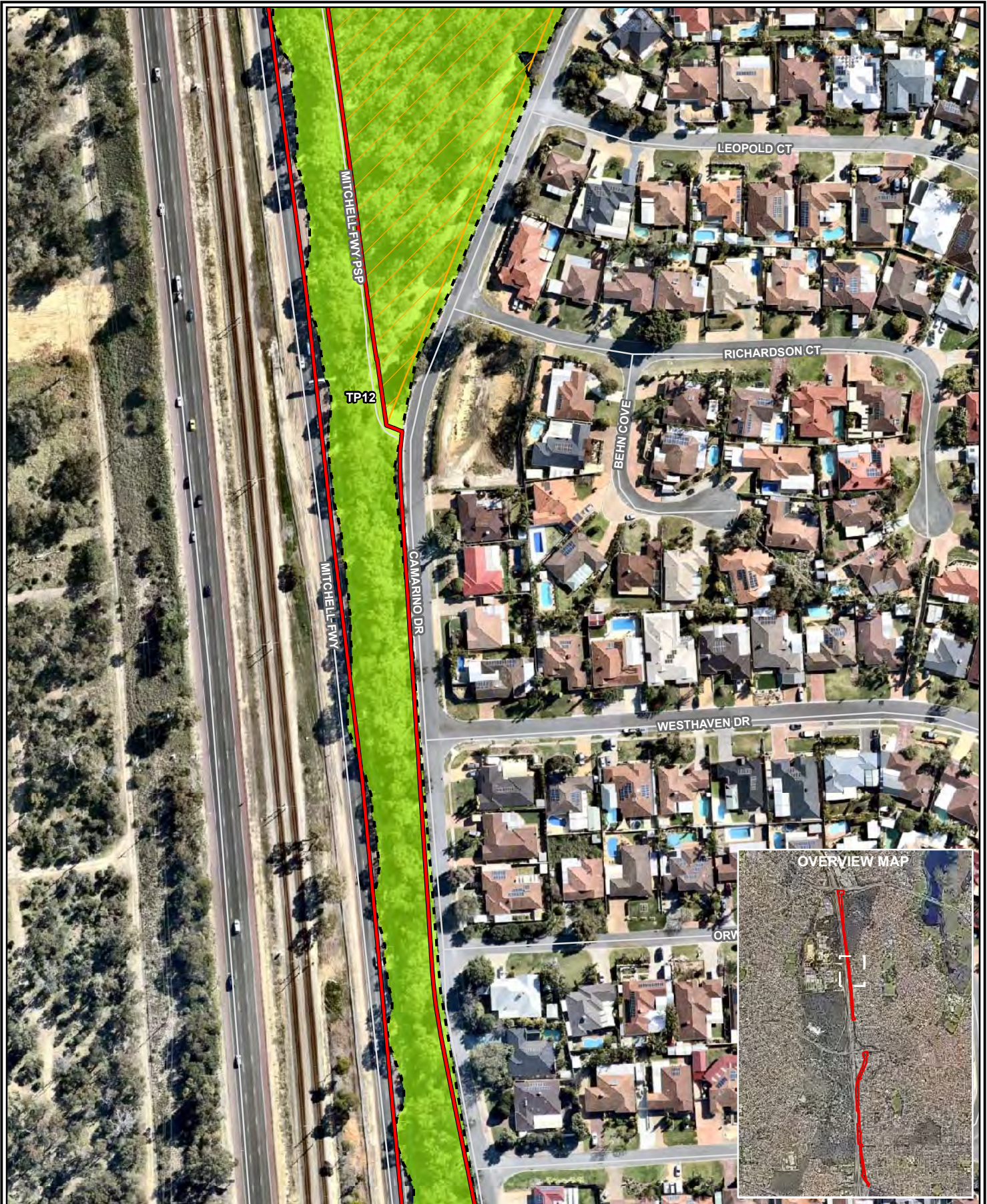

Legend:

- Development envelope
- Woodvale Nature Reserve
- EPBC Tuart woodlands and forests of the Swan Coastal Plain
- TP12
- Local and regional roads

Scale 1:2,000 at A4 0 25 50 metres

Coord. Sys. GDA 1994 MGA Zone 50 ↑

Job No: 58540

Client: Main Roads

Version: A Date: 16-Feb-2021

Drawn By: hsullivan Checked By: CT

Mitchell Freeway Principal Shared Path Gaps Project (Ocean Reef Road to Hepburn Avenue)

TUART WOODLANDS TEC



FIGURE 6 PAGE 2 of 10

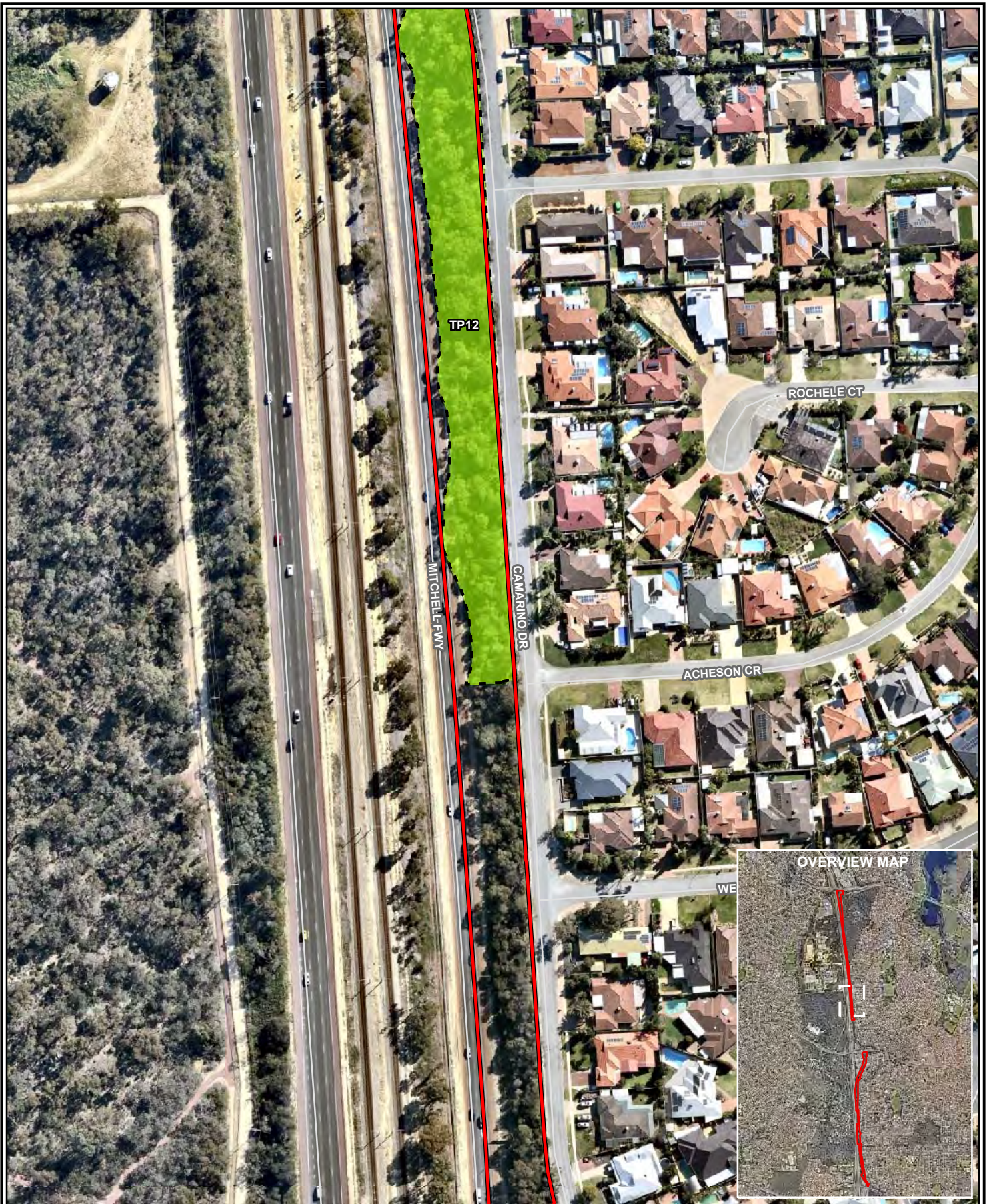

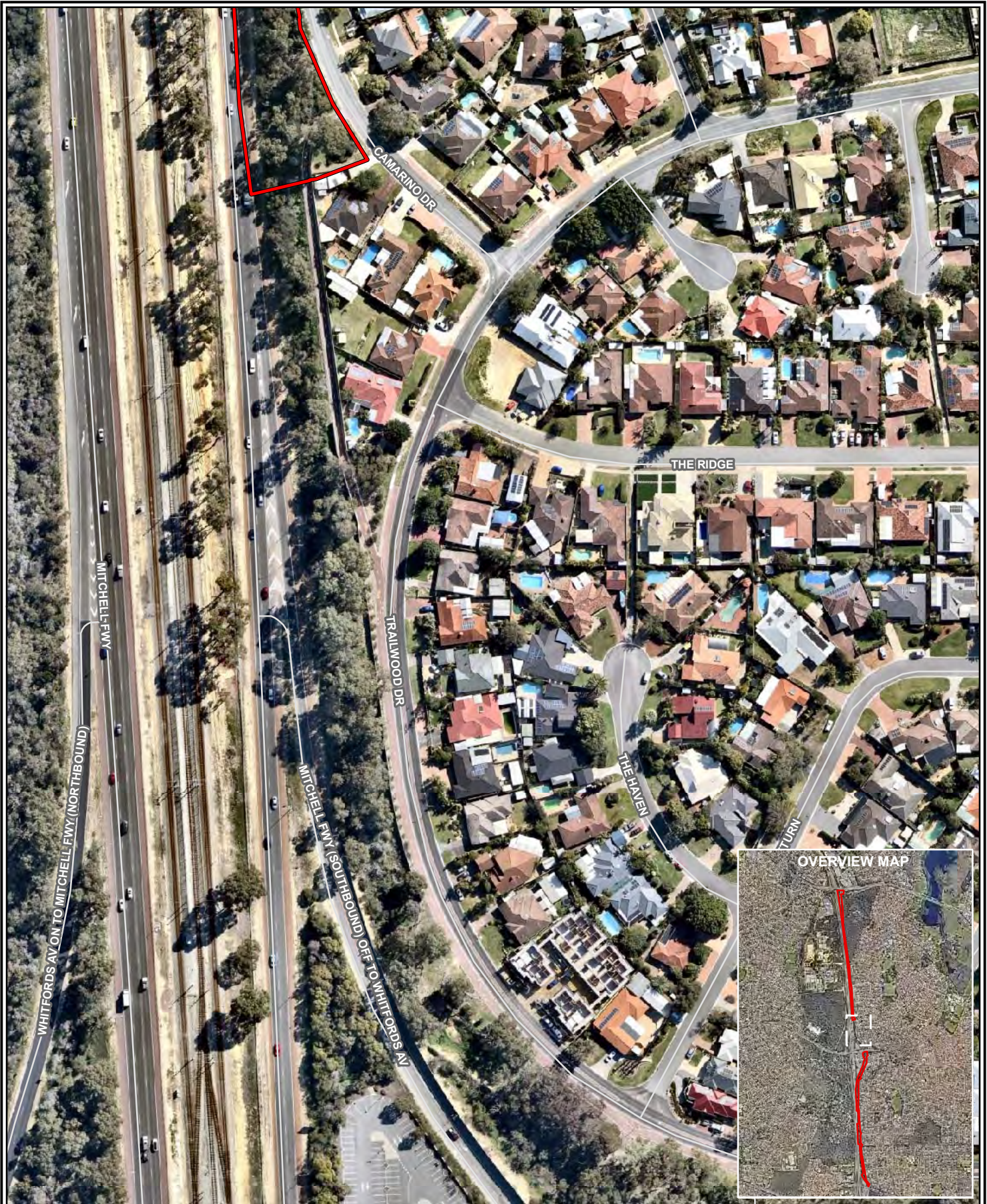

Legend: Development envelope EPBC Tuart woodlands and forests of the Swan Coastal Plain TP12 Local and regional roads	Scale 1:2,000 at A4		Mitchell Freeway Principal Shared Path Gaps Project (Ocean Reef Road to Heppburn Avenue) TUART WOODLANDS TEC
	Coord. Sys. GDA 1994 MGA Zone 50		
	Job No: 58540		FIGURE 6 PAGE 3 of 10
	Client: Main Roads		
	Version: A	Date: 16-Feb-2021	
	Drawn By: hsullivan	Checked By: CT	

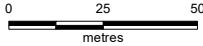

Legend:
 Development envelope
 Local and regional roads

Scale 1:2,000 at A4 

Coord. Sys. GDA 1994 MGA Zone 50 

Job No: 58540

Client: Main Roads

Version: A Date: 16-Feb-2021

Drawn By: hsullivan Checked By: CT

Mitchell Freeway Principal Shared Path Gaps Project (Ocean Reef Road to Heppburn Avenue)

TUART WOODLANDS TEC

FIGURE 6 PAGE 4 of 10





Legend:

 Development envelope

EPBC Tuart woodlands and forests of the Swan Coastal Plain

 TP20

 Local and regional roads

Scale 1:2,000 at A4

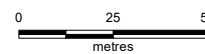

Coord. Sys. GDA 1994 MGA Zone 50



Job No: 58540

Client: Main Roads

Version: A

Drawn By: hsullivan

Date: 16-Feb-2021

Checked By: CT

Mitchell Freeway Principal Shared Path Gaps Project (Ocean Reef Road to Hepburn Avenue)

TUART WOODLANDS TEC

FIGURE 6

PAGE 5 of 10





- Legend:**
- Development envelope
 - EPBC Tuart woodlands and forests of the Swan Coastal Plain
 - TP20
 - Local and regional roads

Scale 1:2,000 at A4		0 25 50 metres	
Coord. Sys. GDA 1994 MGA Zone 50		↑	
Job No: 58540			
Client: Main Roads			
Version: A	Date: 16-Feb-2021		
Drawn By: hsullivan	Checked By: CT		

Mitchell Freeway Principal Shared Path Gaps Project (Ocean Reef Road to Hepburn Avenue)

TUART WOODLANDS TEC

FIGURE 6 PAGE 6 of 10

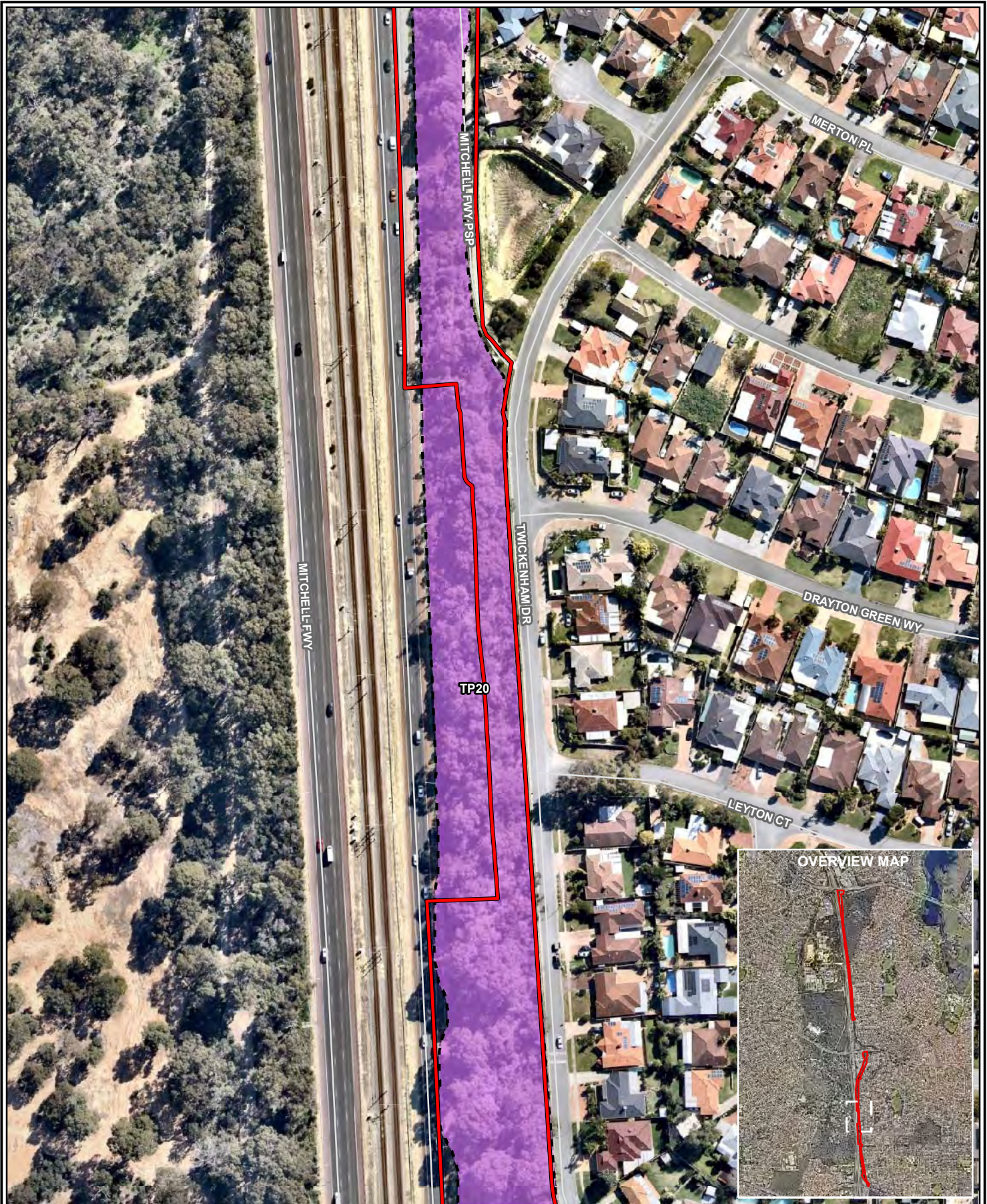

- Legend:**
- Development envelope
 - EPBC Tuart woodlands and forests of the Swan Coastal Plain
 - TP20
 - Local and regional roads

Scale 1:2,000 at A4			
Coord. Sys. GDA 1994 MGA Zone 50			
Job No: 58540			
Client: Main Roads			
Version: A	Date: 16-Feb-2021		
Drawn By: hsullivan	Checked By: CT		

Mitchell Freeway Principal Shared Path Gaps Project (Ocean Reef Road to Hepburn Avenue)

TUART WOODLANDS TEC

FIGURE 6 **PAGE 7 of 10**



- Legend:**
- Development envelope
 - EPBC Tuart woodlands and forests of the Swan Coastal Plain
 - TP20
 - Local and regional roads

Scale 1:2,000 at A4		0 25 50 metres	
Coord. Sys. GDA 1994 MGA Zone 50		↑	
Job No: 58540			
Client: Main Roads			
Version: A	Date: 16-Feb-2021		
Drawn By: hsullivan	Checked By: CT		

Mitchell Freeway Principal Shared Path Gaps Project (Ocean Reef Road to Heppburn Avenue)

TUART WOODLANDS TEC

FIGURE 6 PAGE 8 of 10





Legend: Development envelope EPBC Tuart woodlands and forests of the Swan Coastal Plain TP20 Local and regional roads	Scale 1:2,000 at A4	Mitchell Freeway Principal Shared Path Gaps Project (Ocean Reef Road to Hepburn Avenue) TUART WOODLANDS TEC
	Coord. Sys. GDA 1994 MGA Zone 50	
Job No: 58540 Client: Main Roads Version: A Drawn By: hsullivan	Date: 16-Feb-2021 Checked By: CT	



Legend: Development envelope EPBC Tuart woodlands and forests of the Swan Coastal Plain TP20 Local and regional roads	Scale 1:2,000 at A4		Mitchell Freeway Principal Shared Path Gaps Project (Ocean Reef Road to Hepburn Avenue) TUART WOODLANDS TEC
	Coord. Sys. GDA 1994 MGA Zone 50		
	Job No: 58540 Client: Main Roads		FIGURE 6 PAGE 10 of 10
	Version: A Drawn By: hsullivan	Date: 16-Feb-2021 Checked By: CT	

Figure 7 –Tuart TEC – Local Extent



- Legend:**
- Development envelope
 - 10 km radius
 - Tuart Woodlands and Forests TEC mapping

- DBCA managed land
- National Park
- Crown Freehold - Dept Managed
- Section 5(1)(h) Reserve
- Nature Reserve
- State Forest
- Other Reserves

Scale 1:115,000 at A4		
Coord. Sys. GDA 1994 MGA Zone 50		
Job No: 58540		
Client: Main Roads		
Version: A	Date: 17-Mar-2021	
Drawn By: hsullivan	Checked By: CT	

Mitchell Freeway Principal Shared Path Gaps Project (Ocean Reef Road to Hepburn Avenue)

TUART TEC - LOCAL CONTEXT

FIGURE 7



Figure 8 – Black Cockatoo Habitat

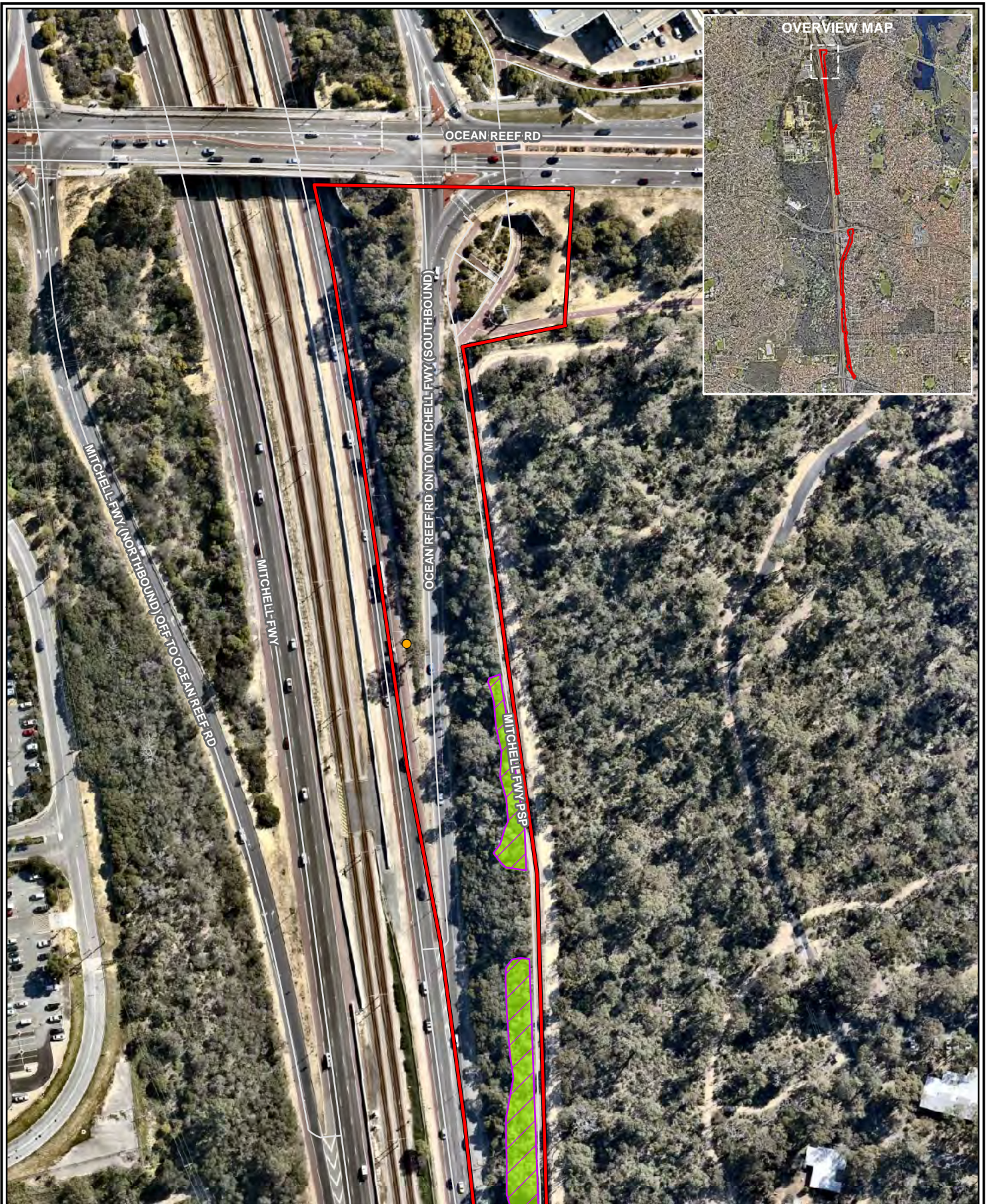

Legend:

- Development envelope
- Forest Red-tailed Black Cockatoo foraging habitat
- Carnaby's Black Cockatoo foraging habitat
- Black Cockatoo suitable DBH trees
- *Eucalyptus gomphocephala*
- Local and regional roads

Scale 1:2,000 at A4
 0 25 50
 metres

Coord. Sys. GDA 1994 MGA Zone 50



Job No: 58540

Client: Main Roads

Version: A

Date: 17-Mar-2021

Drawn By: hsullivan

Checked By: CT

Mitchell Freeway Principal Shared Path Gaps Project (Ocean Reef Road to Hepburn Avenue)

BLACK COCKATOO HABITAT

FIGURE 8

PAGE 1 of 12



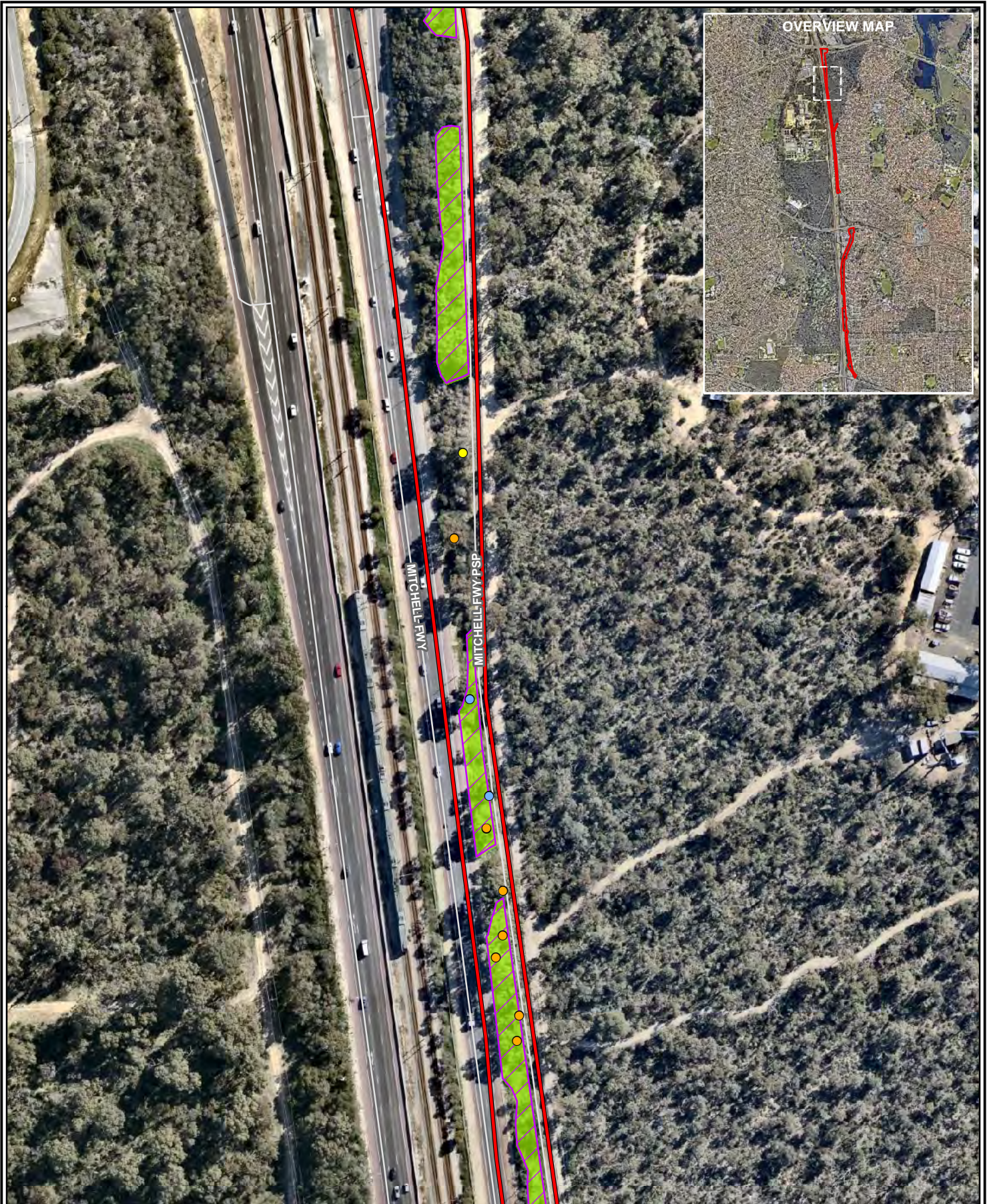

Legend: Development envelope Forest Red-tailed Black Cockatoo foraging habitat Carnaby's Black Cockatoo foraging habitat Black Cockatoo suitable DBH trees <i>Corymbia calophylla</i> <i>Eucalyptus gomphocephala</i> <i>Eucalyptus marginata</i> Local and regional roads	Scale 1:2,000 at A4 	Mitchell Freeway Principal Shared Path Gaps Project (Ocean Reef Road to Hepburn Avenue)
	Coord. Sys. GDA 1994 MGA Zone 50 	BLACK COCKATOO HABITAT
	Job No: 58540	FIGURE 8 PAGE 2 of 12
	Client: Main Roads Version: A Date: 17-Mar-2021 Drawn By: hsullivan Checked By: CT	



- Legend:**
- Development envelope
 - Forest Red-tailed Black Cockatoo foraging habitat
 - Carnaby's Black Cockatoo foraging habitat
 - Black Cockatoo suitable DBH trees
 - Dead Stag
 - *Eucalyptus gomphocephala*
 - ✕ Habitat tree with potentially suitable hollow
 - Local and regional roads

Scale 1:2,000 at A4		
Coord. Sys. GDA 1994 MGA Zone 50		
Job No: 58540		
Client: Main Roads		
Version: A	Date: 17-Mar-2021	
Drawn By: hsullivan	Checked By: CT	

Mitchell Freeway Principal Shared Path Gaps Project (Ocean Reef Road to Hepburn Avenue)

BLACK COCKATOO HABITAT

FIGURE 8 **PAGE 3 of 12**

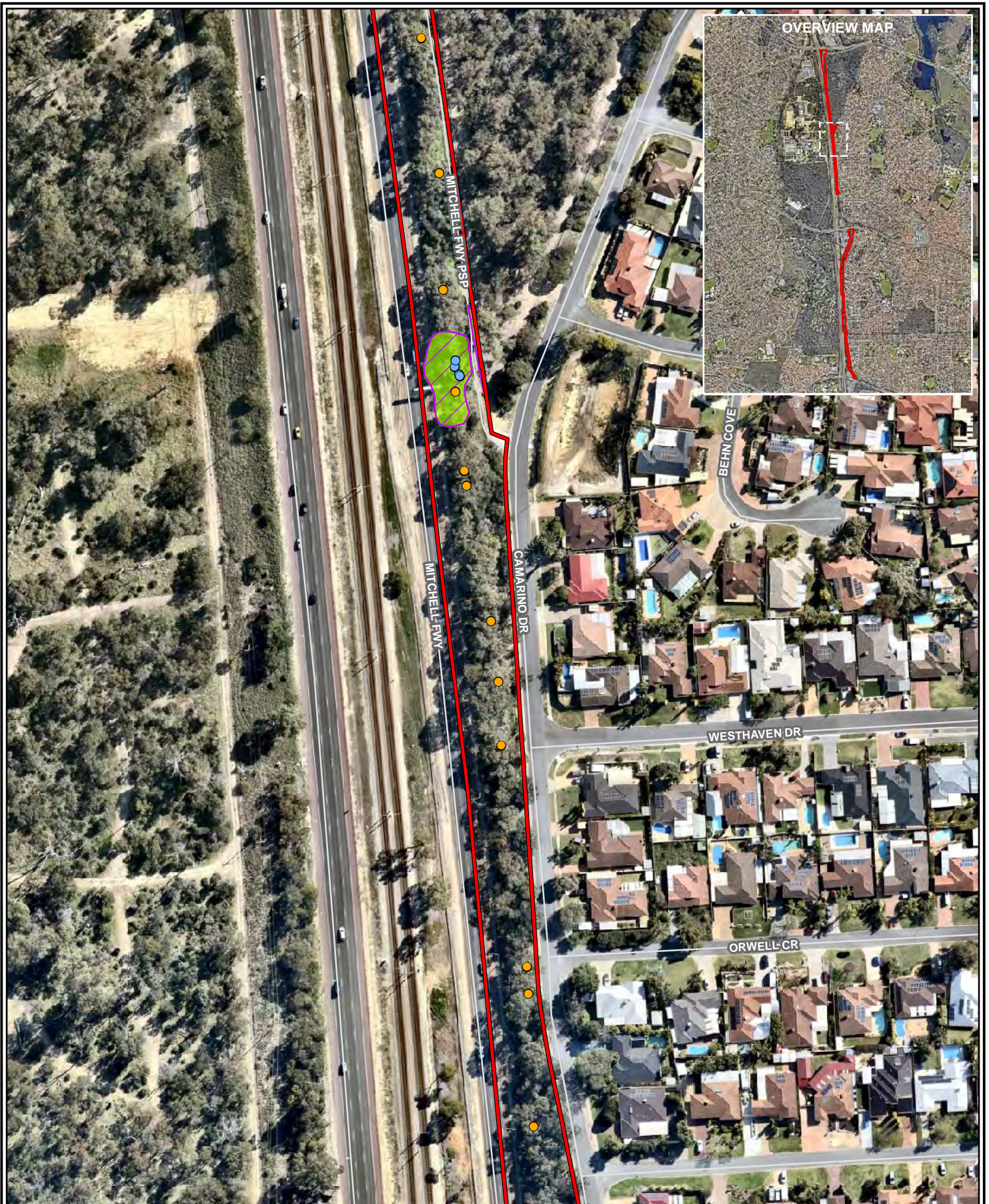

Legend:

- Development envelope
- Forest Red-tailed Black Cockatoo foraging habitat
- Carnaby's Black Cockatoo foraging habitat
- Black Cockatoo suitable DBH trees
- *Eucalyptus gomphocephala*
- *Eucalyptus marginata*
- Local and regional roads

Scale 1:2,000 at A4
 0 25 50
 metres

Coord. Sys. GDA 1994 MGA Zone 50



Job No: 58540

Client: Main Roads

Version: A

Date: 17-Mar-2021

Drawn By: hsullivan

Checked By: CT

Mitchell Freeway Principal Shared Path Gaps Project (Ocean Reef Road to Hepburn Avenue)



BLACK COCKATOO HABITAT

FIGURE 8

PAGE 4 of 12

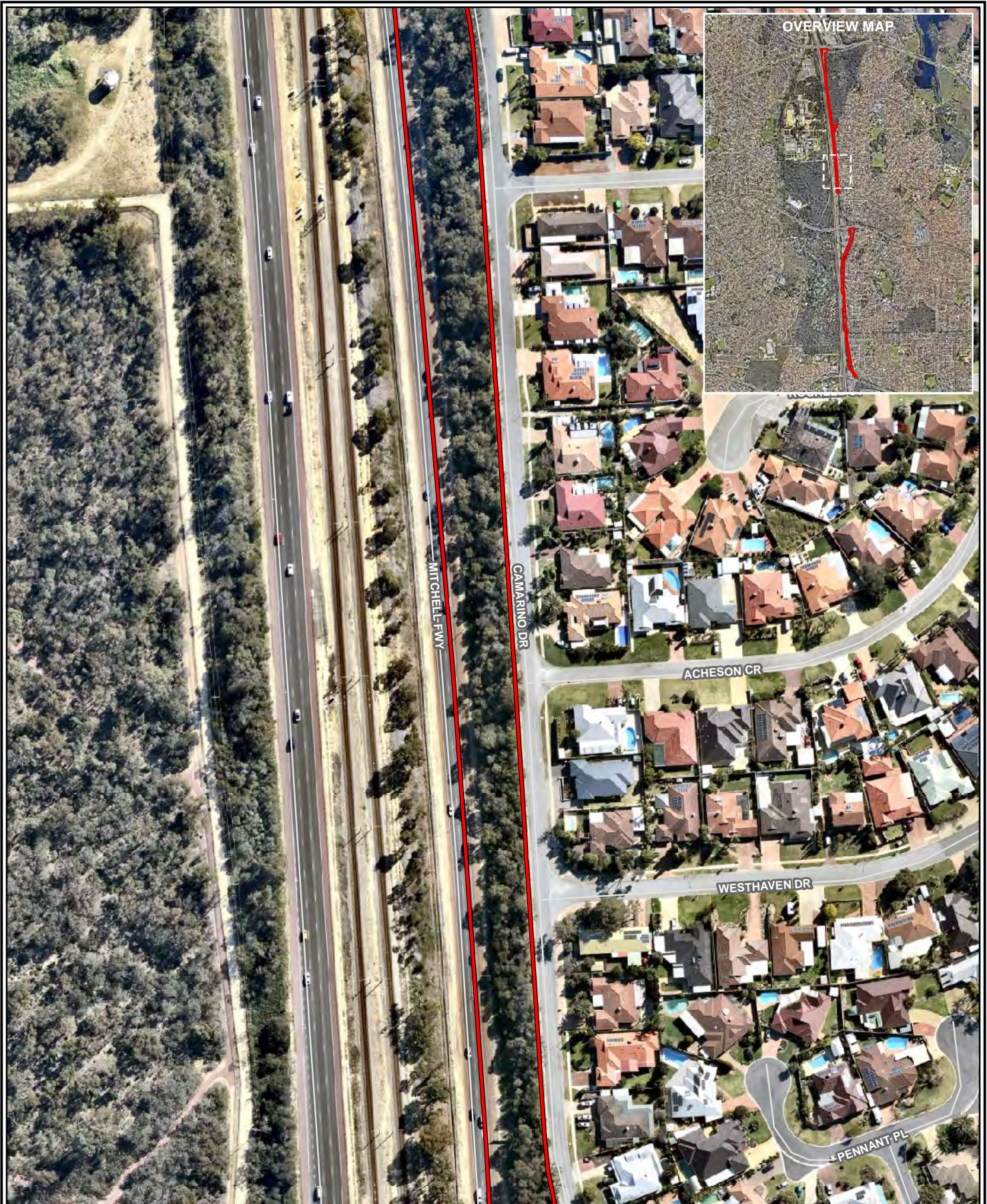

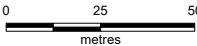

Legend:
 Development envelope
 Local and regional roads

Scale 1:2,000 at A4 

Coord. Sys. GDA 1994 MGA Zone 50 

Job No: 58540

Client: Main Roads

Version: A

Date: 17-Mar-2021

Drawn By: hsullivan

Checked By: CT

Mitchell Freeway Principal Shared Path Gaps Project (Ocean Reef Road to Hepburn Avenue)

BLACK COCKATOO HABITAT

FIGURE 8

PAGE 5 of 12





Legend:

- Development envelope
- Carnaby's Black Cockatoo foraging habitat
- Black Cockatoo suitable DBH trees
- *Eucalyptus gomphocephala*
- Local and regional roads

Scale 1:2,000 at A4 0 25 50 metres

Coord. Sys. GDA 1994 MGA Zone 50

Job No: 58540

Client: Main Roads

Version: A

Drawn By: hsullivan

Date: 17-Mar-2021

Checked By: CT

Mitchell Freeway Principal Shared Path Gaps Project (Ocean Reef Road to Hepburn Avenue)

BLACK COCKATOO HABITAT

FIGURE 8

PAGE 6 of 12



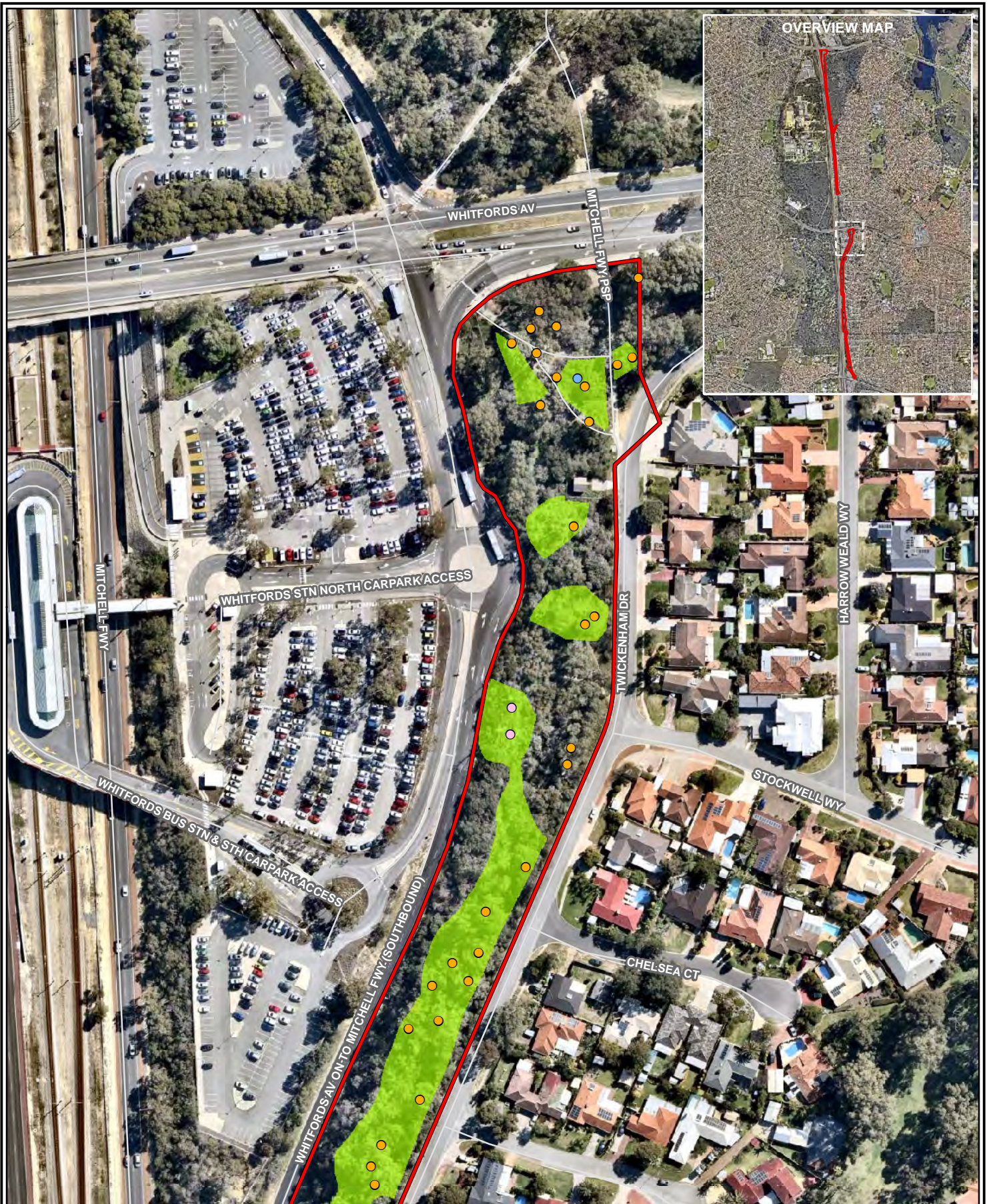

Legend:

- Development envelope
- Carnaby's Black Cockatoo foraging habitat
- Black Cockatoo suitable DBH trees
- Dead Stag
- *Eucalyptus gomphocephala*
- *Eucalyptus marginata*
- Local and regional roads

Scale 1:2,000 at A4 0 25 50 metres

Coord. Sys. GDA 1994 MGA Zone 50

Job No: 58540

Client: Main Roads

Version: A

Drawn By: hsullivan

Date: 17-Mar-2021

Checked By: CT

Mitchell Freeway Principal Shared Path Gaps Project (Ocean Reef Road to Hepburn Avenue)

BLACK COCKATOO HABITAT

FIGURE 8

PAGE 7 of 12



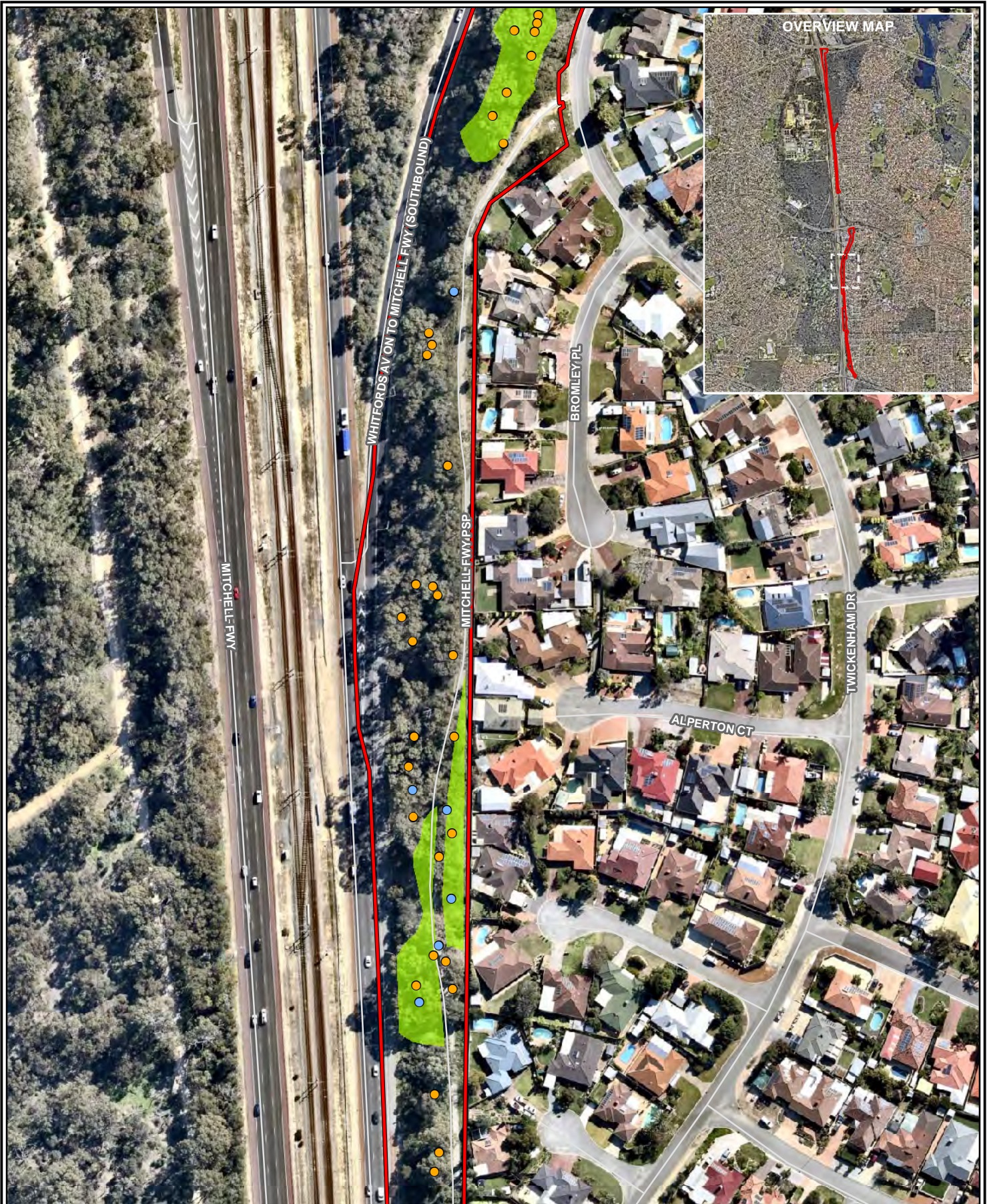

Legend: Development envelope Carnaby's Black Cockatoo foraging habitat Black Cockatoo suitable DBH trees <i>Eucalyptus gomphocephala</i> <i>Eucalyptus marginata</i> Local and regional roads	Scale 1:2,000 at A4 	Mitchell Freeway Principal Shared Path Gaps Project (Ocean Reef Road to Hepburn Avenue)
	Coord. Sys. GDA 1994 MGA Zone 50 	BLACK COCKATOO HABITAT
Job No: 58540 Client: Main Roads Version: A Drawn By: hsullivan	Date: 17-Mar-2021 Checked By: CT	FIGURE 8 PAGE 8 of 12

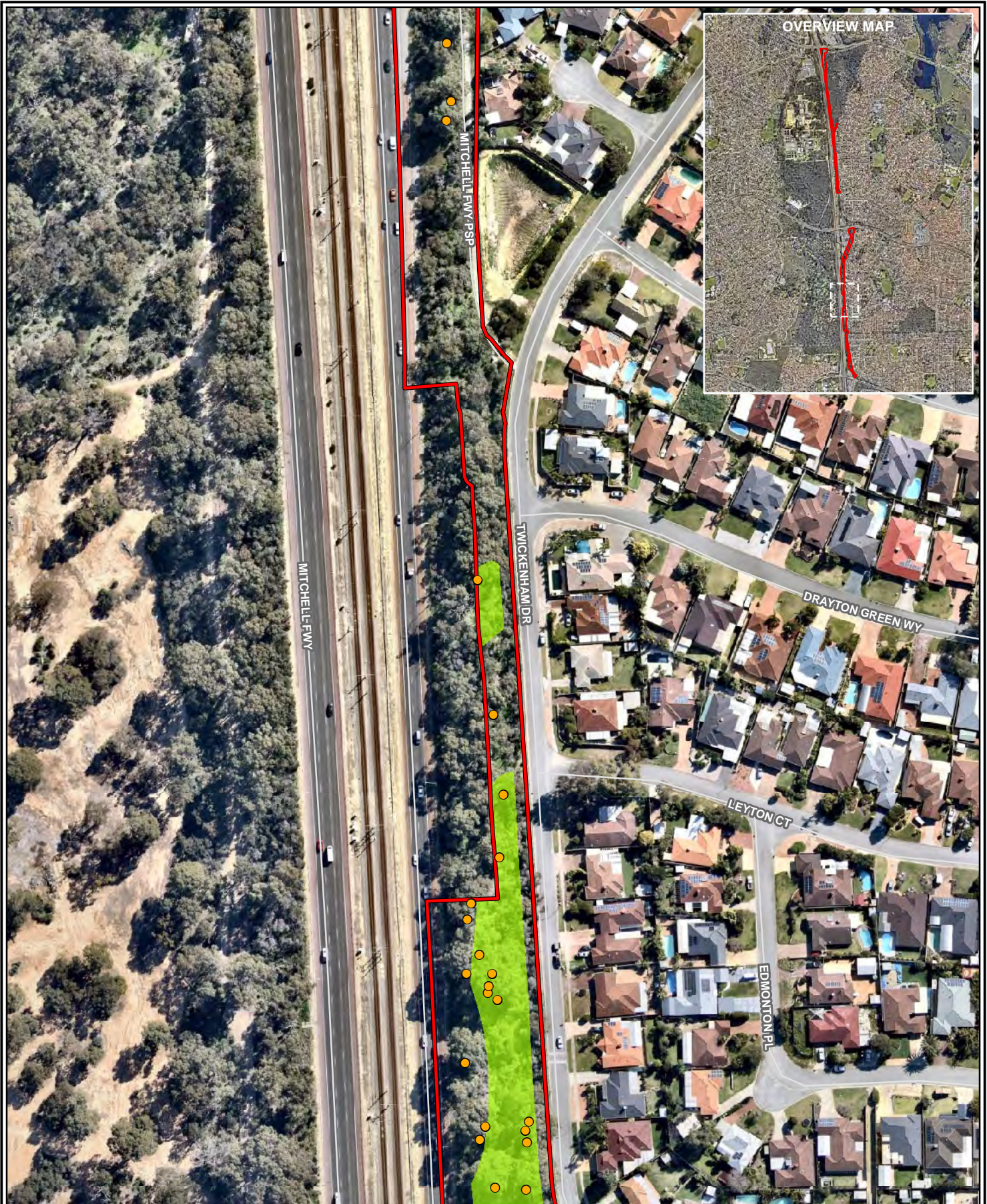

Legend: Development envelope Carnaby's Black Cockatoo foraging habitat Black Cockatoo suitable DBH trees <i>Eucalyptus gomphocephala</i> Local and regional roads		Scale 1:2,000 at A4 Coord. Sys. GDA 1994 MGA Zone 50 	Mitchell Freeway Principal Shared Path Gaps Project (Ocean Reef Road to Hepburn Avenue) BLACK COCKATOO HABITAT
Job No: 58540 Client: Main Roads Version: A Drawn By: hsullivan		Date: 17-Mar-2021 Checked By: CT	FIGURE 8 PAGE 9 of 12

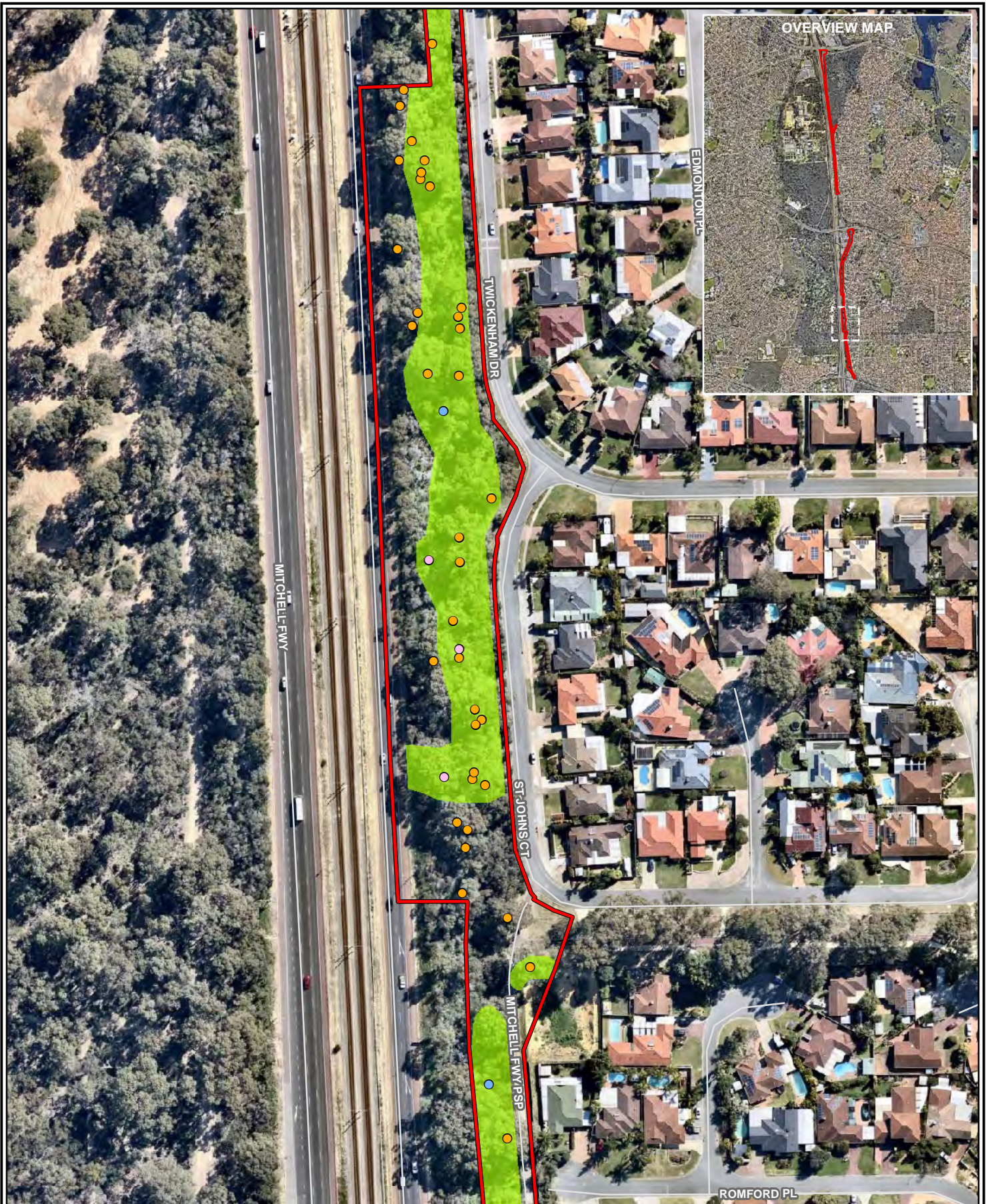

Legend:

- Development envelope
- Carnaby's Black Cockatoo foraging habitat
- Black Cockatoo suitable DBH trees
- Dead Stag
- *Eucalyptus gomphocephala*
- *Eucalyptus marginata*
- Local and regional roads

Scale 1:2,000 at A4 0 25 50
metres

Coord. Sys. GDA 1994 MGA Zone 50

Job No: 58540

Client: Main Roads

Version: A

Drawn By: hsullivan

Date: 17-Mar-2021

Checked By: CT

Mitchell Freeway Principal Shared Path Gaps Project (Ocean Reef Road to Hepburn Avenue)

BLACK COCKATOO HABITAT

FIGURE 8

PAGE 10 of 12



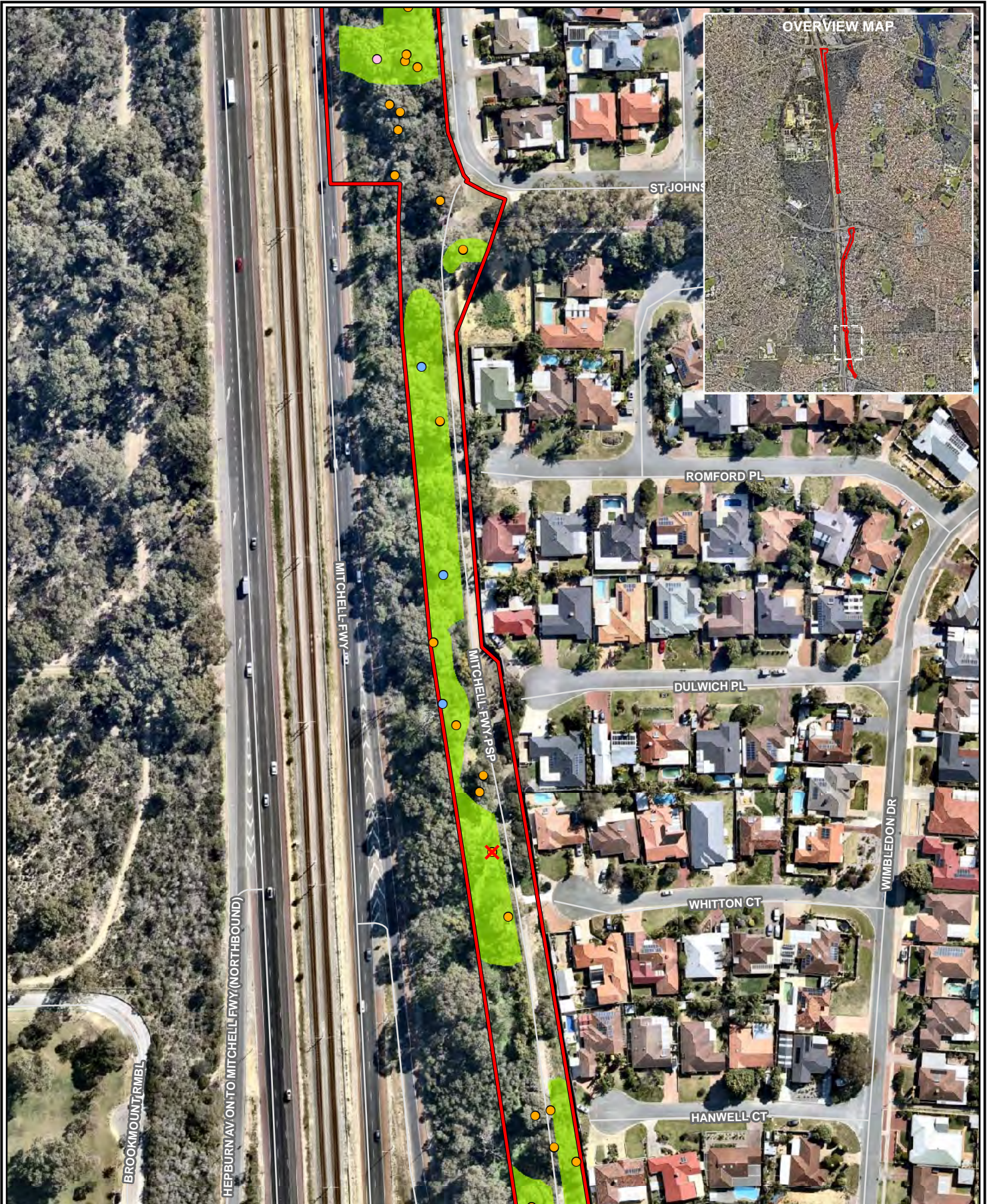

- Legend:**
- Development envelope
 - Carnaby's Black Cockatoo foraging habitat
 - Black Cockatoo suitable DBH trees
 - Dead Stag
 - *Eucalyptus gomphocephala*
 - *Eucalyptus marginata*
 - ✕ Habitat tree with potentially suitable hollow
 - Local and regional roads

Scale 1:2,000 at A4			
Coord. Sys. GDA 1994 MGA Zone 50			
Job No: 58540			
Client: Main Roads			
Version: A	Date: 17-Mar-2021		
Drawn By: hsullivan	Checked By: CT		

Mitchell Freeway Principal Shared Path Gaps Project (Ocean Reef Road to Hepburn Avenue)

BLACK COCKATOO HABITAT

FIGURE 8 **PAGE 11 of 12**



Legend:

- Development envelope
- Carnaby's Black Cockatoo foraging habitat
- Black Cockatoo suitable DBH trees
- Dead Stag
- *Eucalyptus gomphocephala*
- *Eucalyptus marginata*
- X Habitat tree with potentially suitable hollow
- Local and regional roads

Scale 1:2,000 at A4
 0 25 50
 metres

Coord. Sys. GDA 1994 MGA Zone 50

Job No: 58540

Client: Main Roads

Version: A

Date: 17-Mar-2021

Drawn By: hsullivan

Checked By: CT

Mitchell Freeway Principal Shared Path Gaps Project (Ocean Reef Road to Hepburn Avenue)

BLACK COCKATOO HABITAT

FIGURE 8

PAGE 12 of 12



Figure 9 – Potential Black Cockatoo Habitat – Local Context

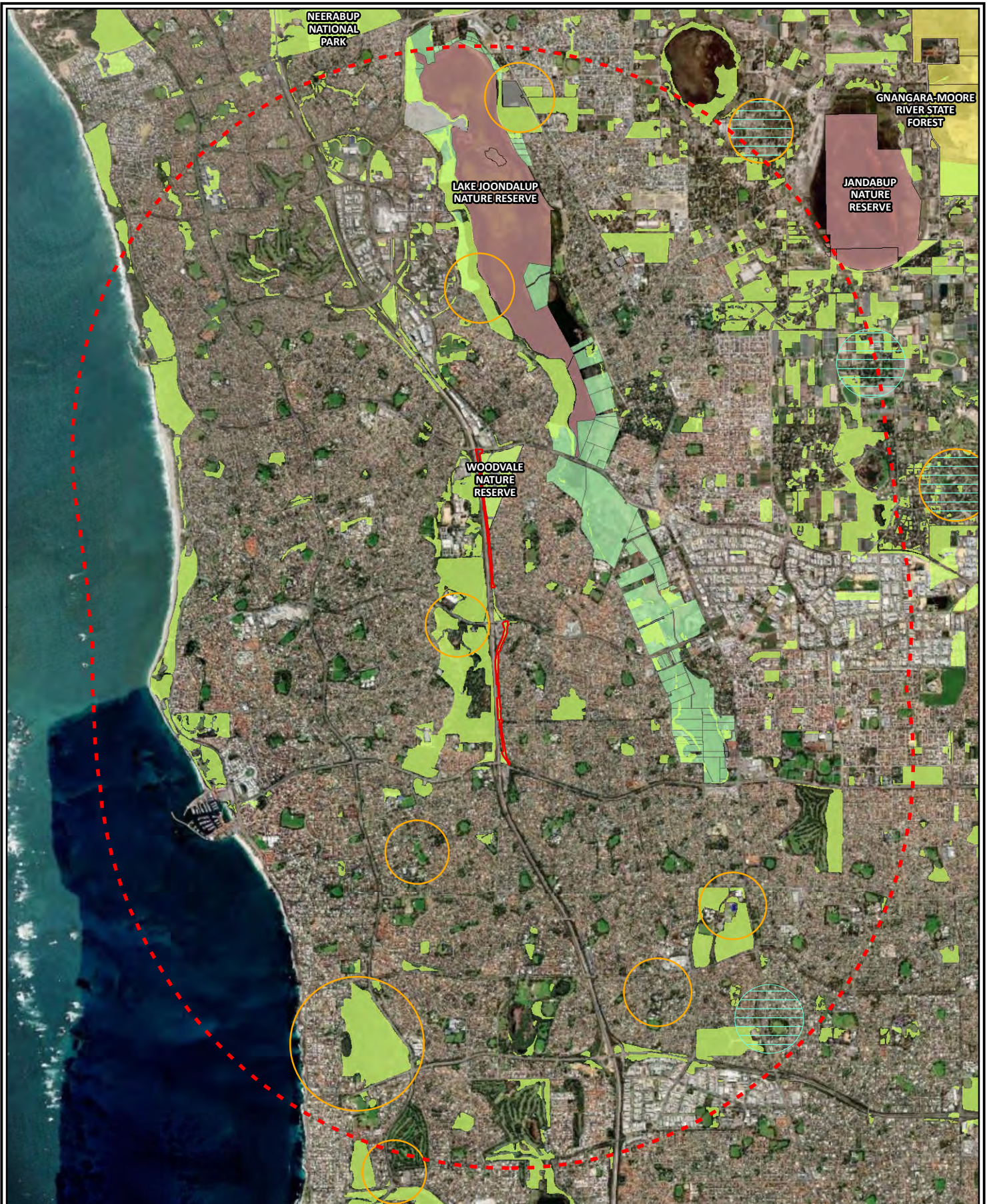

Legend: Development envelope 6km radius Black Cockatoo potential foraging habitat Carnaby's Cockatoo confirmed roost sites Forest Red-tailed Black Cockatoo confirmed roost sites	DBCAs managed land National Park Crown Freehold - Dept Managed Section 5(1)(h) Reserve Nature Reserve State Forest Other Reserves	Scale 1:75,000 at A4	Mitchell Freeway Principal Shared Path Gaps Project (Ocean Reef Road to Hepburn Avenue)
		Coord. Sys. GDA 1994 MGA Zone 50	
		Job No: 58540	POTENTIAL BLACK COCKATOO HABITAT - LOCAL CONTEXT
		Client: Main Roads	
		Version: A	FIGURE 9
		Date: 17-Mar-2021	
		Drawn By: hsullivan	Checked By: CT

File Name: W:\Projects\1)\Open\Main Roads\58540 Mitchell Freeway Widening\GIS\Maps\Task 7158540_08_RglBCHab.mxd
 Image Reference: Source: Esri, DigitalGlobe, GeoEye, Earthstar Geographics, CNES/Airbus DS, USDA, USGS, AeroGRID, IGN, and the GIS User Community

Figure 10 – WoNs and Dieback Occurrence

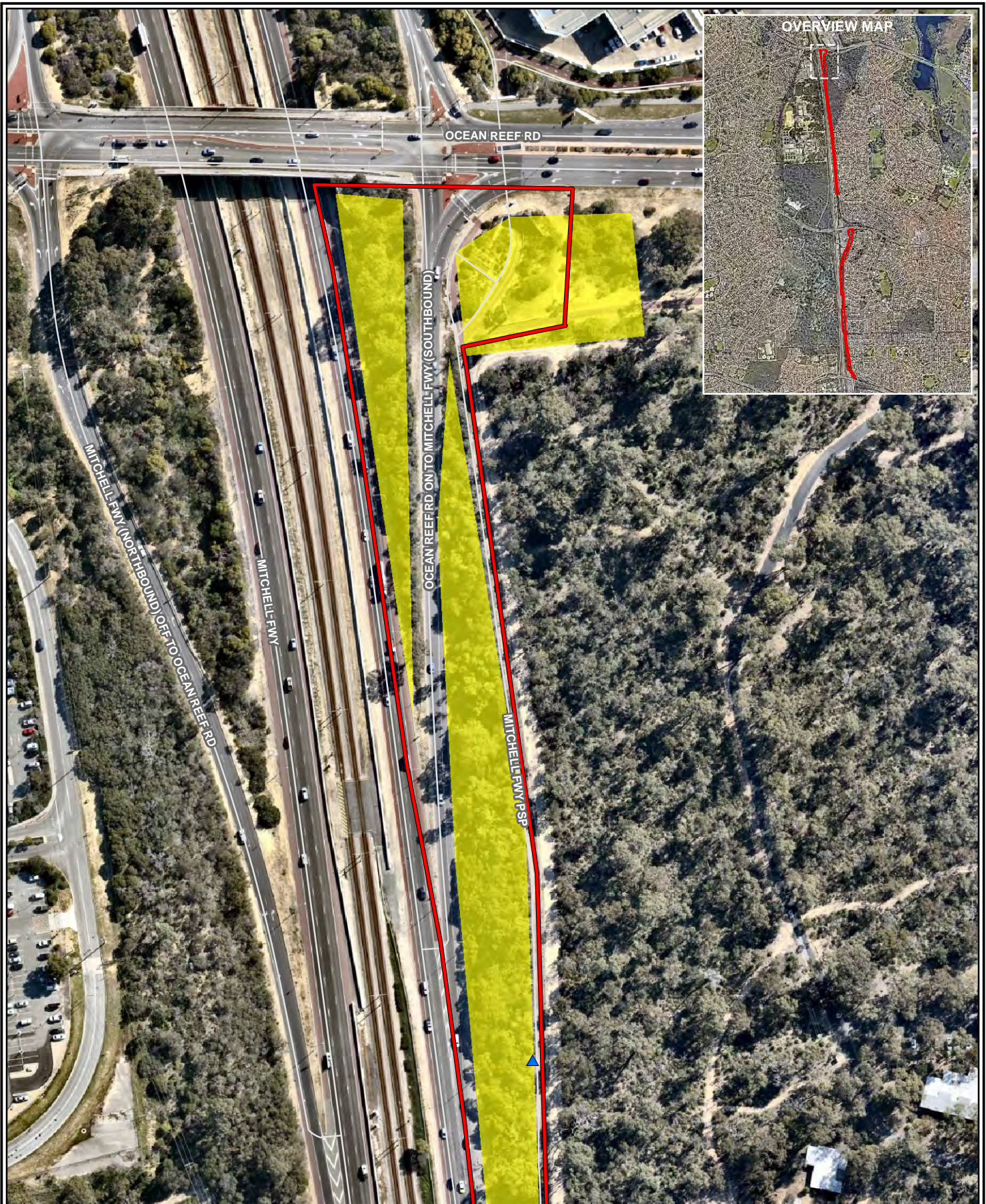

- Legend:**
- Development envelope
 - Phytophthora dieback occurrence*
 - Excluded
 - WoNS and Declared Pests**
 - ▲ *Moraea flaccida*
 - Local and regional roads

Scale 1:2,000 at A4		
Coord. Sys. GDA 1994 MGA Zone 50		
Job No: 58540		
Client: Main Roads		
Version: A	Date: 18-Mar-2021	
Drawn By: hsullivan	Checked By: CT	

Mitchell Freeway Principal Shared Path Gaps Project (Ocean Reef Road to Hepburn Avenue)

WONS AND DIEBACK OCCURRENCE

FIGURE 10 **PAGE 1 of 12**

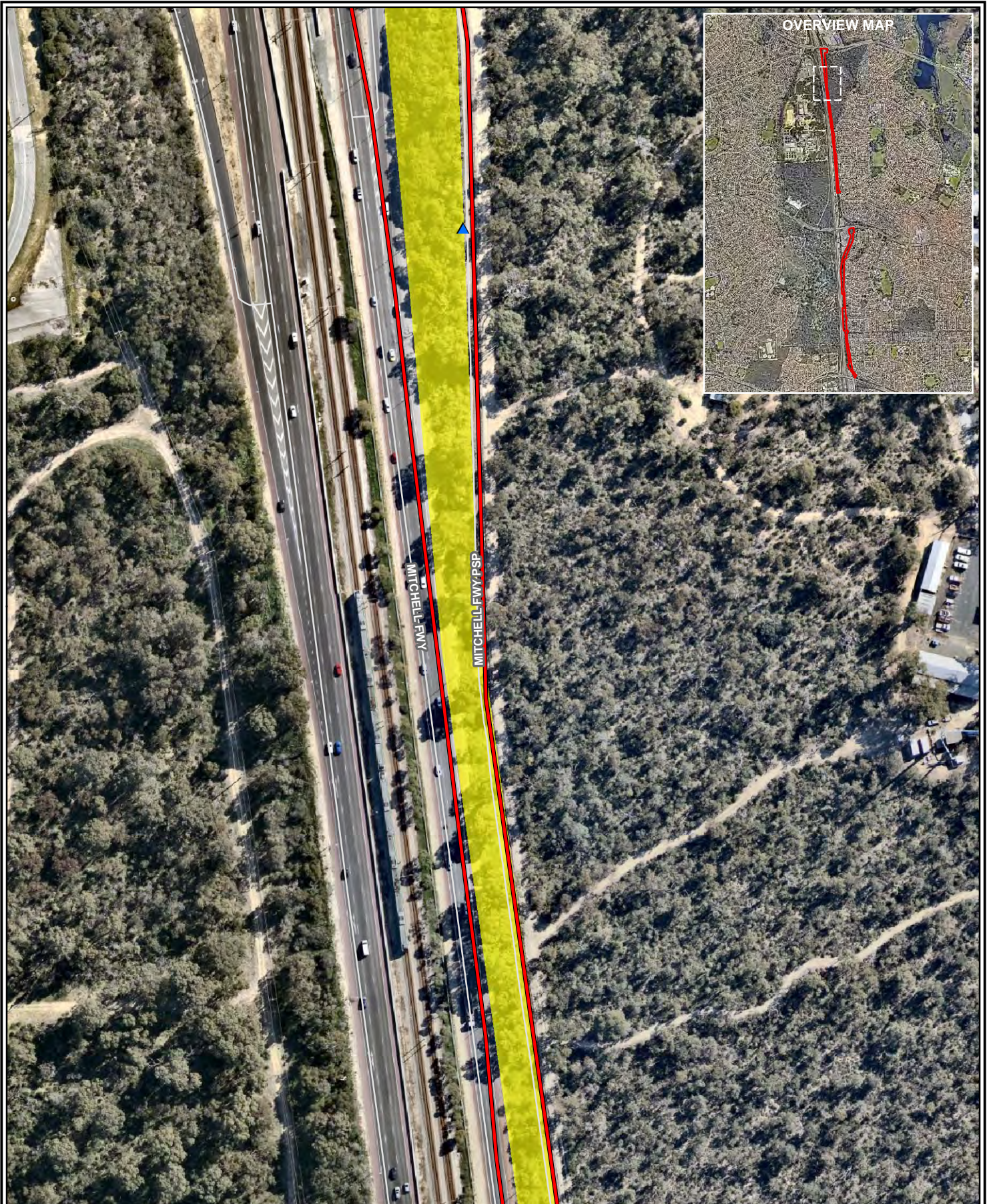

- Legend:**
- Development envelope
 - Phytophthora dieback occurrence*
 - Excluded
 - WoNS and Declared Pests**
 - ▲ *Moraea flaccida*
 - Local and regional roads

Scale 1:2,000 at A4		
Coord. Sys. GDA 1994 MGA Zone 50		
Job No: 58540		
Client: Main Roads		
Version: A	Date: 18-Mar-2021	
Drawn By: hsullivan	Checked By: CT	

Mitchell Freeway Principal Shared Path Gaps Project (Ocean Reef Road to Hepburn Avenue)

WONS AND DIEBACK OCCURRENCE



File Name: W:\Projects\1)\Open\Main Roads\58540 Mitchell Freeway Widening\GIS\Maps\Task 7158540_10_WoNS_Dieback.mxd
 Image Reference: www.nearmap.com© - Imagery Date: 30 August 2020.



Legend: Development envelope <i>Phytophthora dieback occurrence</i> Excluded Local and regional roads	Scale 1:2,000 at A4		Mitchell Freeway Principal Shared Path Gaps Project (Ocean Reef Road to Hepburn Avenue) WONS AND DIEBACK OCCURRENCE
	Coord. Sys. GDA 1994 MGA Zone 50		
	Job No: 58540		FIGURE 10 PAGE 3 of 12
	Client: Main Roads		
	Version: A	Date: 18-Mar-2021	
Drawn By: hsullivan	Checked By: CT		

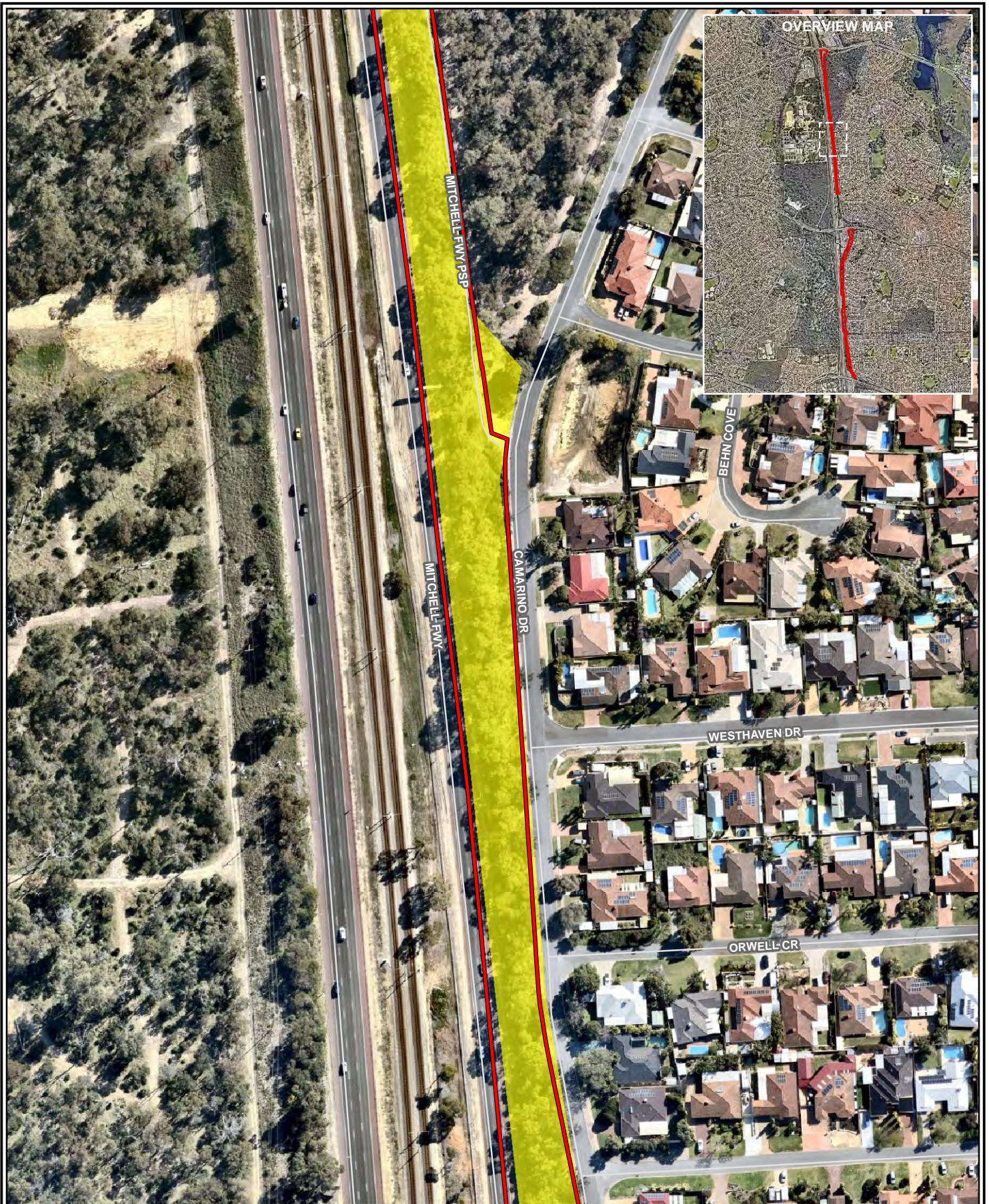

- Legend:**
- Development envelope
 - Phytophthora dieback occurrence*
 - Excluded
 - Local and regional roads

Scale 1:2,000 at A4 0 25 50 metres

Coord. Sys. GDA 1994 MGA Zone 50 ↑

Job No: 58540

Client: Main Roads

Version: A Date: 18-Mar-2021

Drawn By: hsullivan Checked By: CT

Mitchell Freeway Principal Shared Path Gaps Project (Ocean Reef Road to Hepburn Avenue)

WONS AND DIEBACK OCCURRENCE



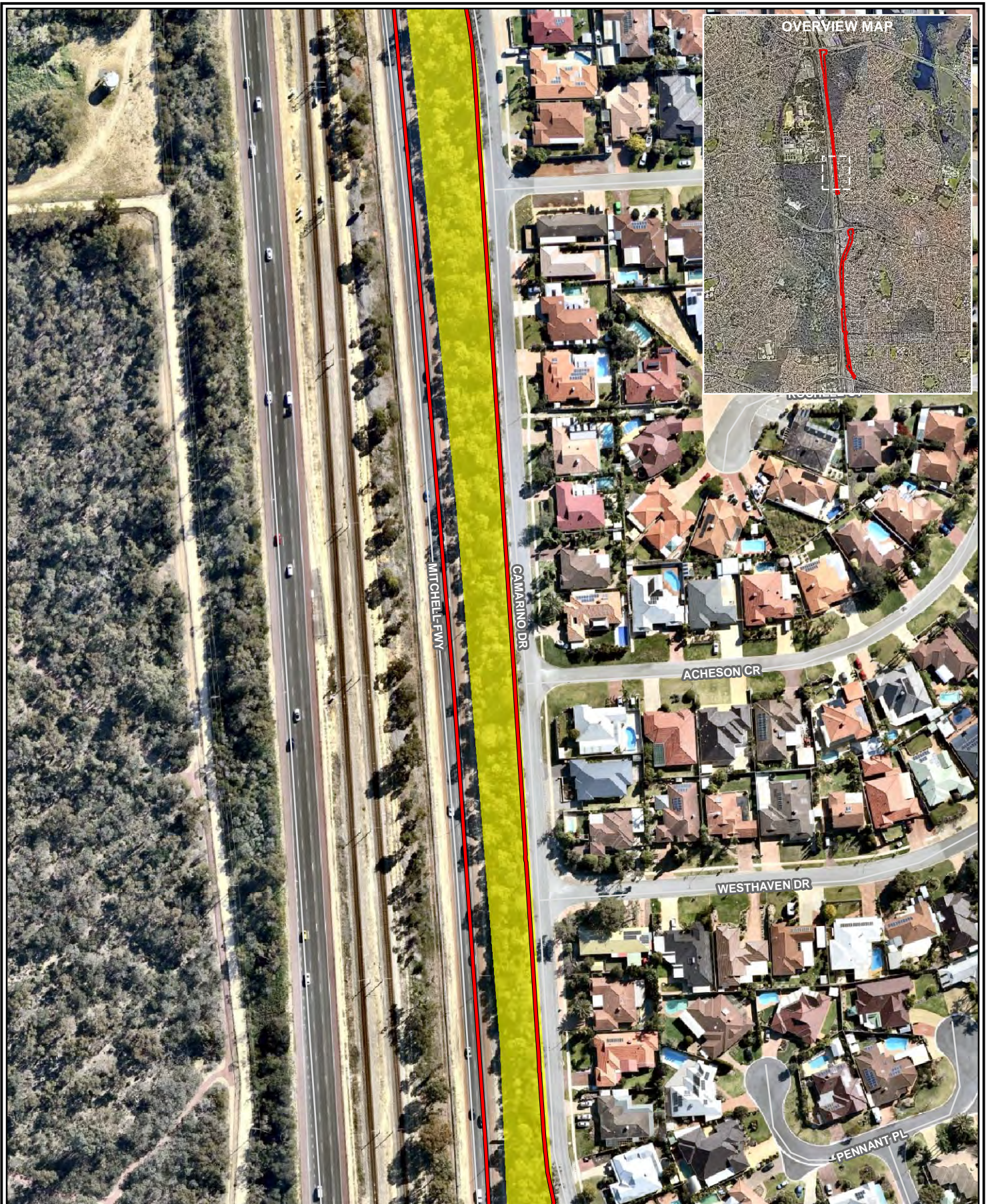

Legend: Development envelope <i>Phytophthora</i> dieback occurrence Excluded Local and regional roads	Scale 1:2,000 at A4		Mitchell Freeway Principal Shared Path Gaps Project (Ocean Reef Road to Hepburn Avenue) WONS AND DIEBACK OCCURRENCE
	Coord. Sys. GDA 1994 MGA Zone 50		
	Job No: 58540		FIGURE 10 PAGE 5 of 12
	Client: Main Roads		
	Version: A	Date: 18-Mar-2021	
Drawn By: hsullivan	Checked By: CT		

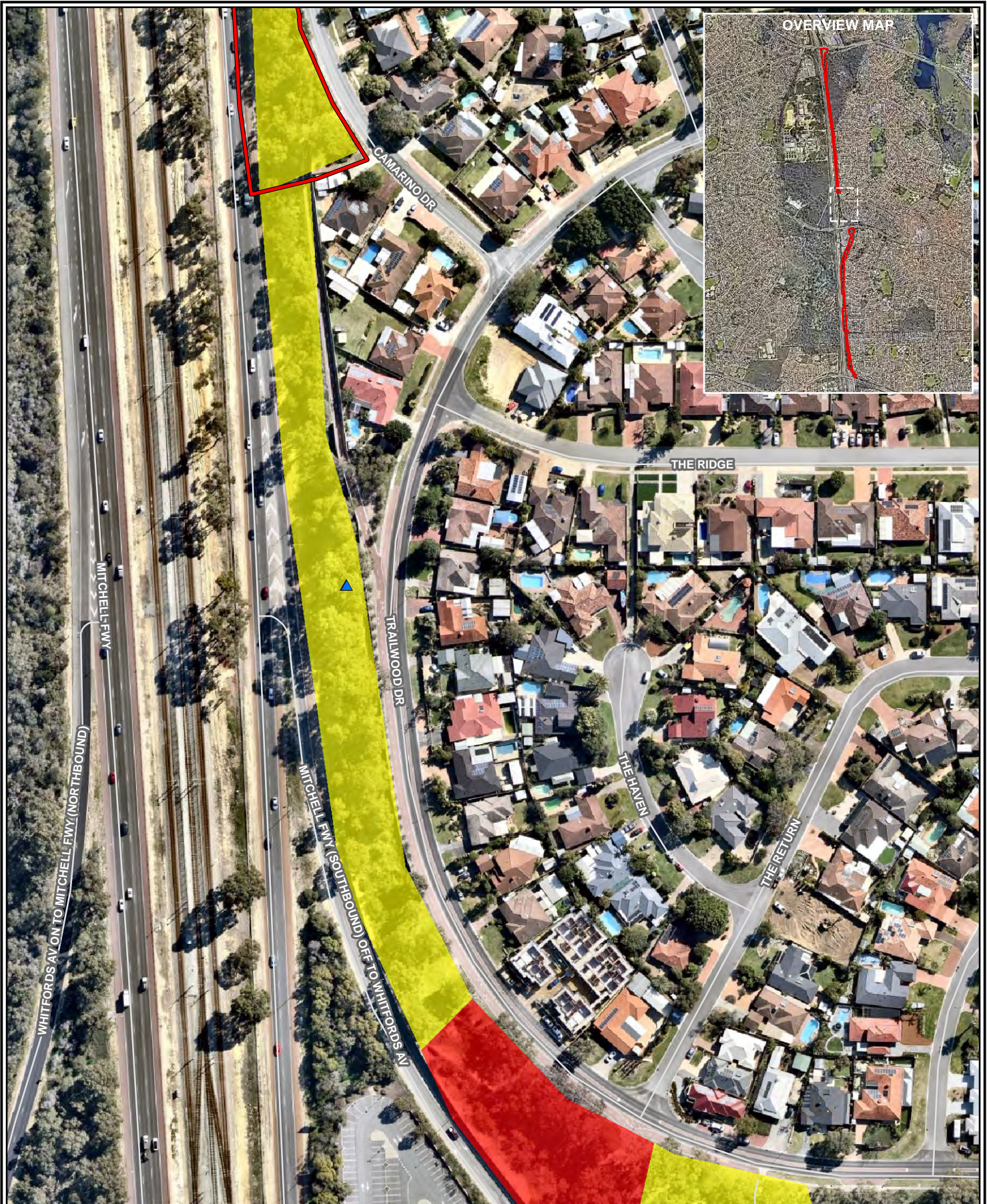

- Legend:**
- Development envelope
 - Phytophthora dieback occurrence*
 - Infested
 - Excluded
 - WoNS and Declared Pests**
 - ▲ *Moraea flaccida*
 - Local and regional roads

Scale 1:2,000 at A4			
Coord. Sys. GDA 1994 MGA Zone 50			
Job No: 58540			
Client: Main Roads			
Version: A	Date: 18-Mar-2021		
Drawn By: hsullivan	Checked By: CT		

Mitchell Freeway Principal Shared Path Gaps Project (Ocean Reef Road to Hepburn Avenue)

WONS AND DIEBACK OCCURRENCE





- Legend:**
- Development envelope
 - Phytophthora dieback occurrence*
 - Infested
 - Excluded
 - WoNS and Declared Pests**
 - ▲ *Moraea flaccida*
 - Local and regional roads

Scale 1:2,000 at A4		0 25 50 metres	
Coord. Sys. GDA 1994 MGA Zone 50		↑	
Job No: 58540			
Client: Main Roads			
Version: A	Date: 18-Mar-2021		
Drawn By: hsullivan	Checked By: CT		

Mitchell Freeway Principal Shared Path Gaps Project (Ocean Reef Road to Hepburn Avenue)

WONS AND DIEBACK OCCURRENCE





- Legend:**
- Development envelope
 - Phytophthora dieback occurrence*
 - Excluded
 - Local and regional roads

Scale 1:2,000 at A4
 0 25 50
 metres

Coord. Sys. GDA 1994 MGA Zone 50

Job No: 58540

Client: Main Roads

Version: A Date: 18-Mar-2021

Drawn By: hsullivan Checked By: CT

Mitchell Freeway Principal Shared Path Gaps Project (Ocean Reef Road to Hepburn Avenue)

WONS AND DIEBACK OCCURRENCE



File Name: W:\Projects\1)\Open\Main Roads\58540 Mitchell Freeway Widening\GIS\Maps\Task 7158540_10_WoNS_Dieback.mxd
 Image Reference: www.nearmap.com - Imagery Date: 30 August 2020.



- Legend:**
- Development envelope
 - Phytophthora dieback occurrence*
 - Excluded
 - WoNS and Declared Pests**
 - ▲ *Asparagus asparagoides*
 - Local and regional roads

Scale 1:2,000 at A4		
Coord. Sys. GDA 1994 MGA Zone 50		
Job No: 58540		
Client: Main Roads		
Version: A	Date: 18-Mar-2021	
Drawn By: hsullivan	Checked By: CT	

Mitchell Freeway Principal Shared Path Gaps Project (Ocean Reef Road to Hepburn Avenue)

WONS AND DIEBACK OCCURRENCE

FIGURE 10 PAGE 9 of 12





- Legend:**
- Development envelope
 - Phytophthora* dieback occurrence
 - Excluded
 - WoNS and Declared Pests
 - ▲ *Asparagus asparagoides*
 - ▲ *Lantana camara*
 - Local and regional roads

Scale 1:2,000 at A4		0 25 50 metres	
Coord. Sys. GDA 1994 MGA Zone 50		↑	
Job No: 58540			
Client: Main Roads			
Version: A	Date: 18-Mar-2021		
Drawn By: hsullivan	Checked By: CT		

Mitchell Freeway Principal Shared Path Gaps Project (Ocean Reef Road to Hepburn Avenue)

WONS AND DIEBACK OCCURRENCE

